

Town of Madison Zoning Areas

 Town of Madison parcels attaching to City Madison

 City of Madison

Source: City of Madison Planning Division, Dane County LIO

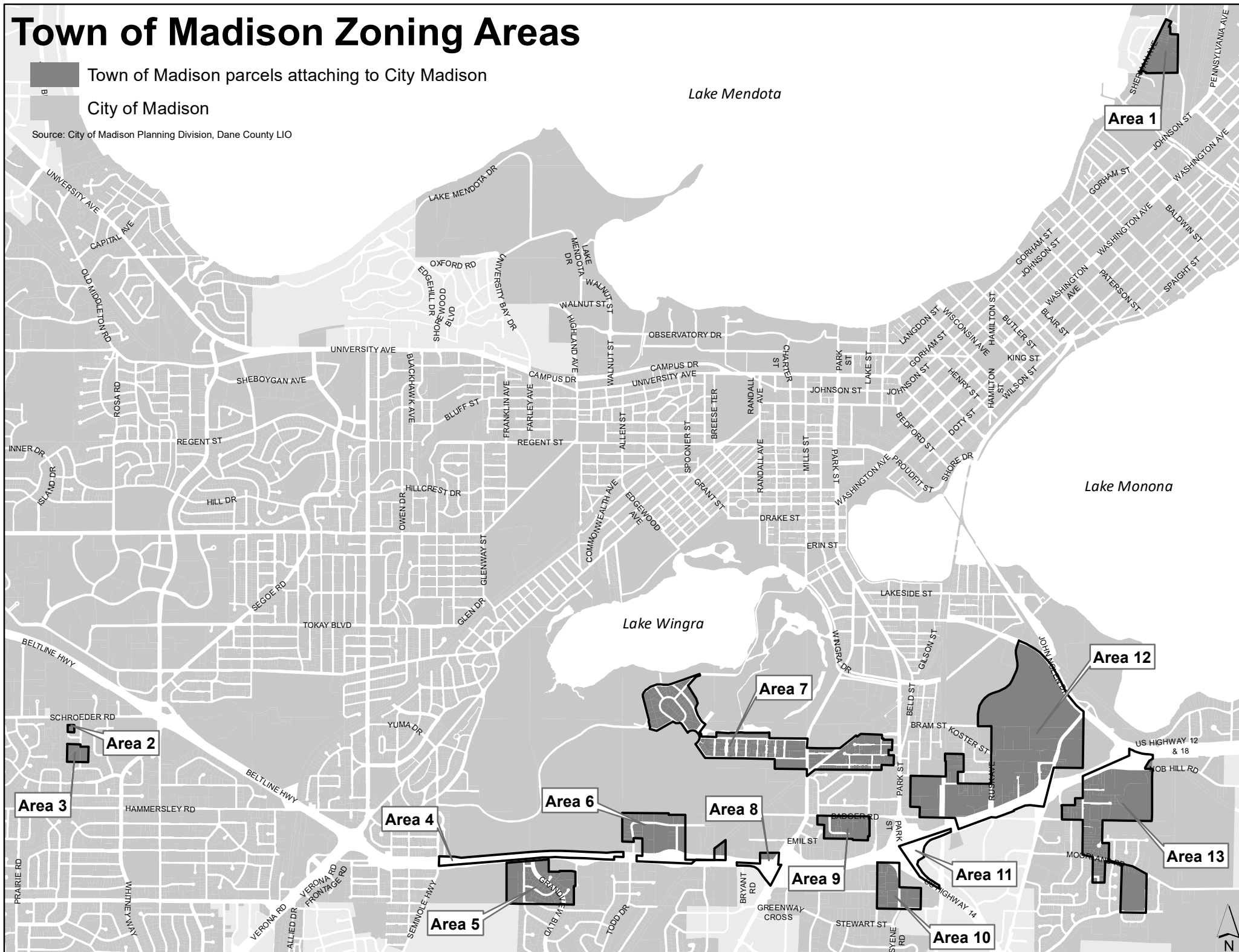

Proposed Zoning - AREA 7 WEST, Town of Madison

ID 72650 - Creating Section 28.022-00576

Note: The black-dashed line represents the current City of Madison boundary and the limit of the area to be attached/zoned.
The existing zoning of parcels in the City and the proposed zoning of Town parcels is shown on this map.

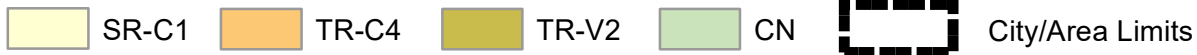
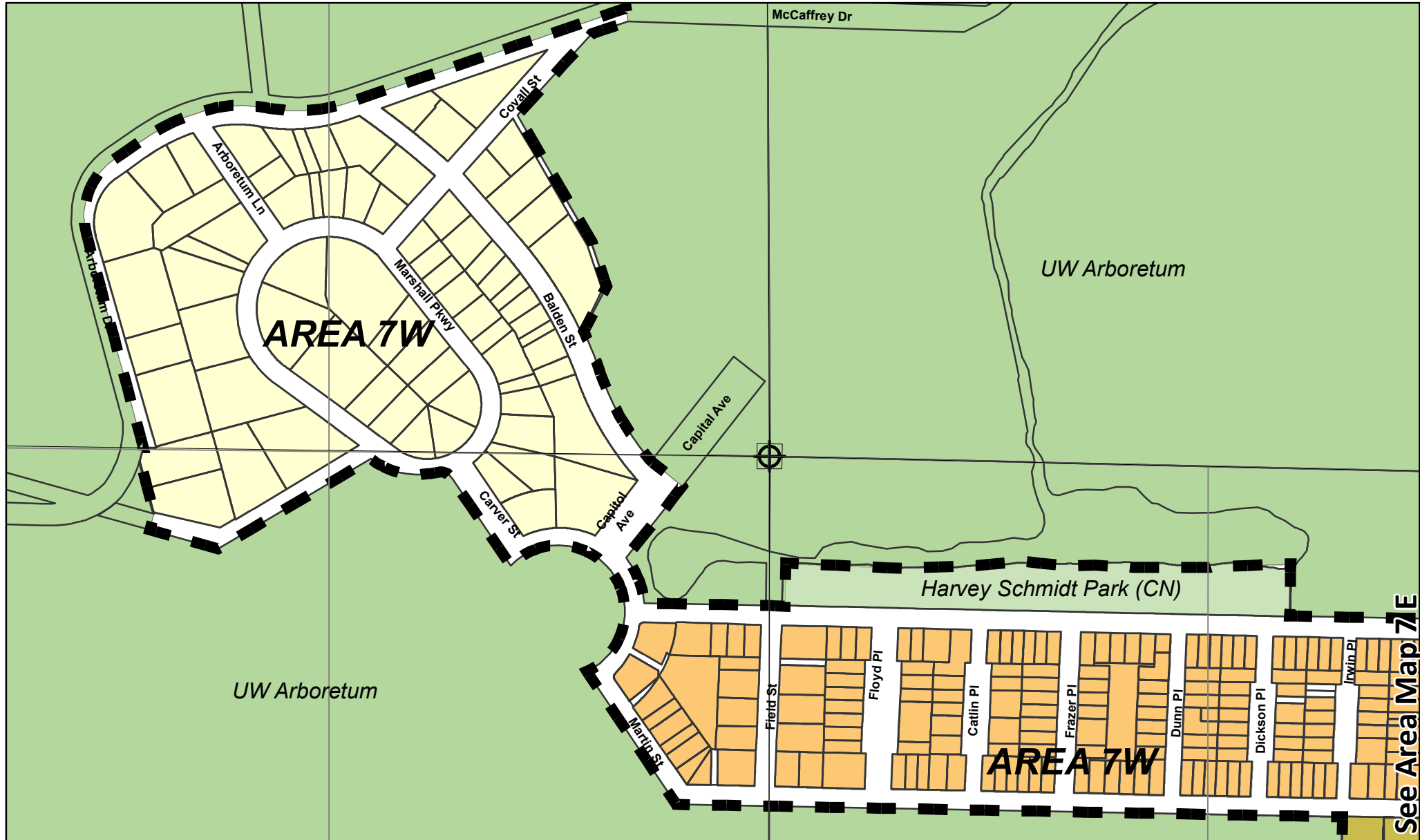

See Area Map 7E

LANDS TO ATTACH TO CITY OF MADISON

Note: Underlying streets, platted lots and land division lines shown for informational purposes. Ownership parcels are not shown.

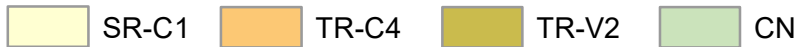
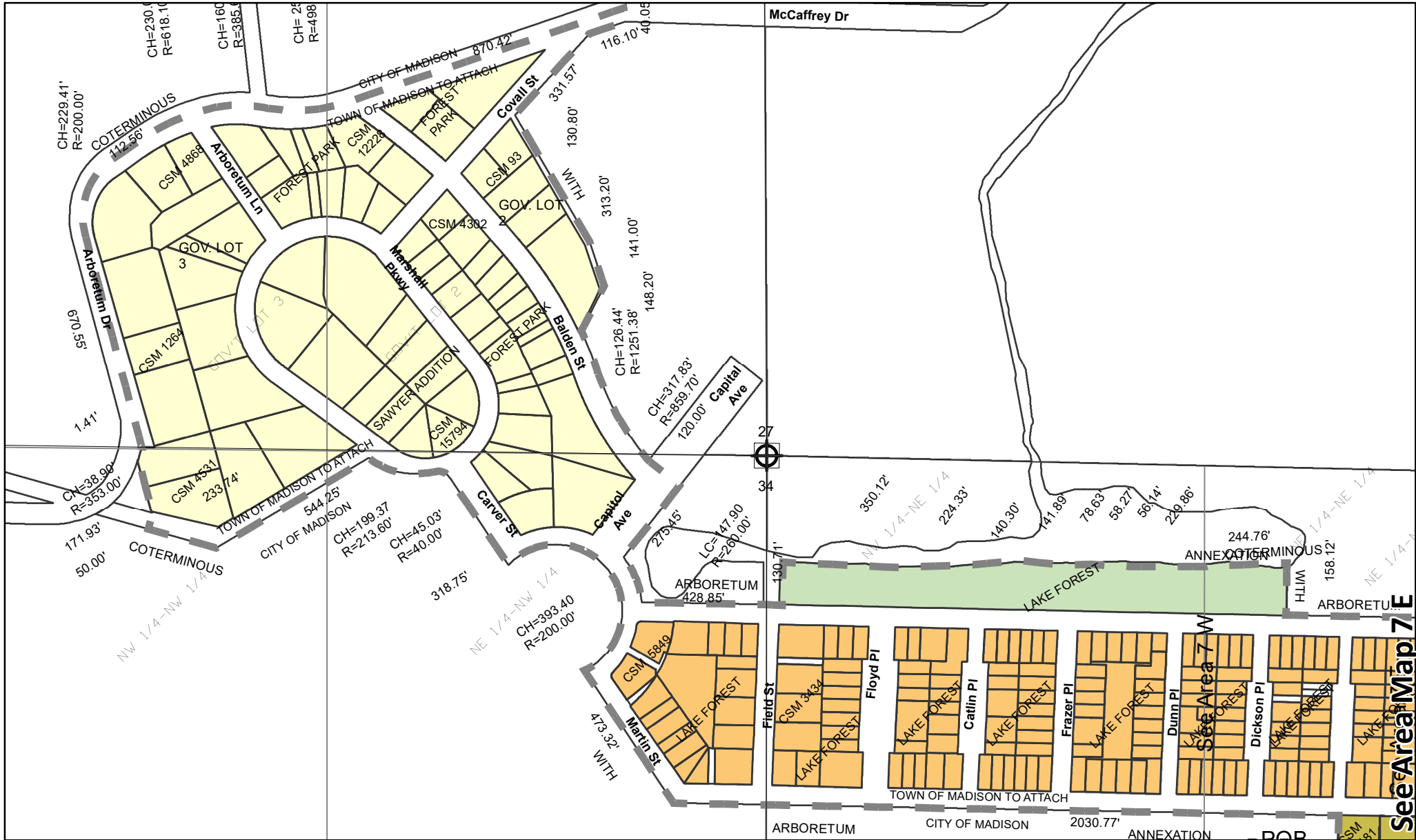

See Area Map 7 E

Proposed Zoning - AREA 7 EAST, Town of Madison

ID 72650 - Creating Section 28.022-00576

Note: The black-dashed line represents the current City of Madison boundary and the limit of the area to be attached/zoned.
 The existing zoning of parcels in the City and the proposed zoning of Town parcels is shown on this map.

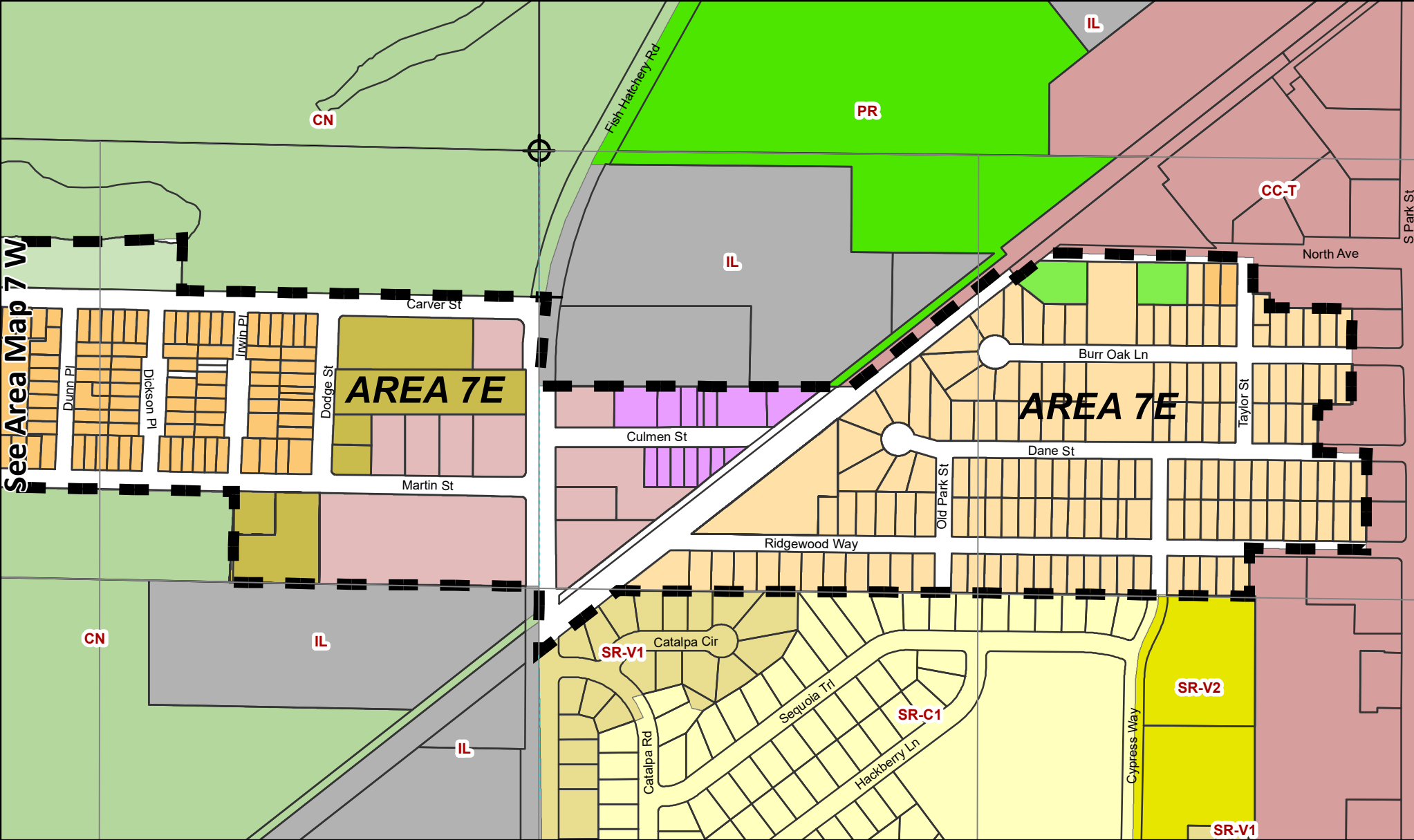

See Area Map 7 W

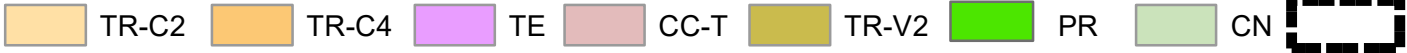

City/Area Limits



LANDS TO ATTACH TO CITY OF MADISON

Note: Underlying streets, platted lots and land division lines shown for informational purposes. Ownership parcels are not shown.

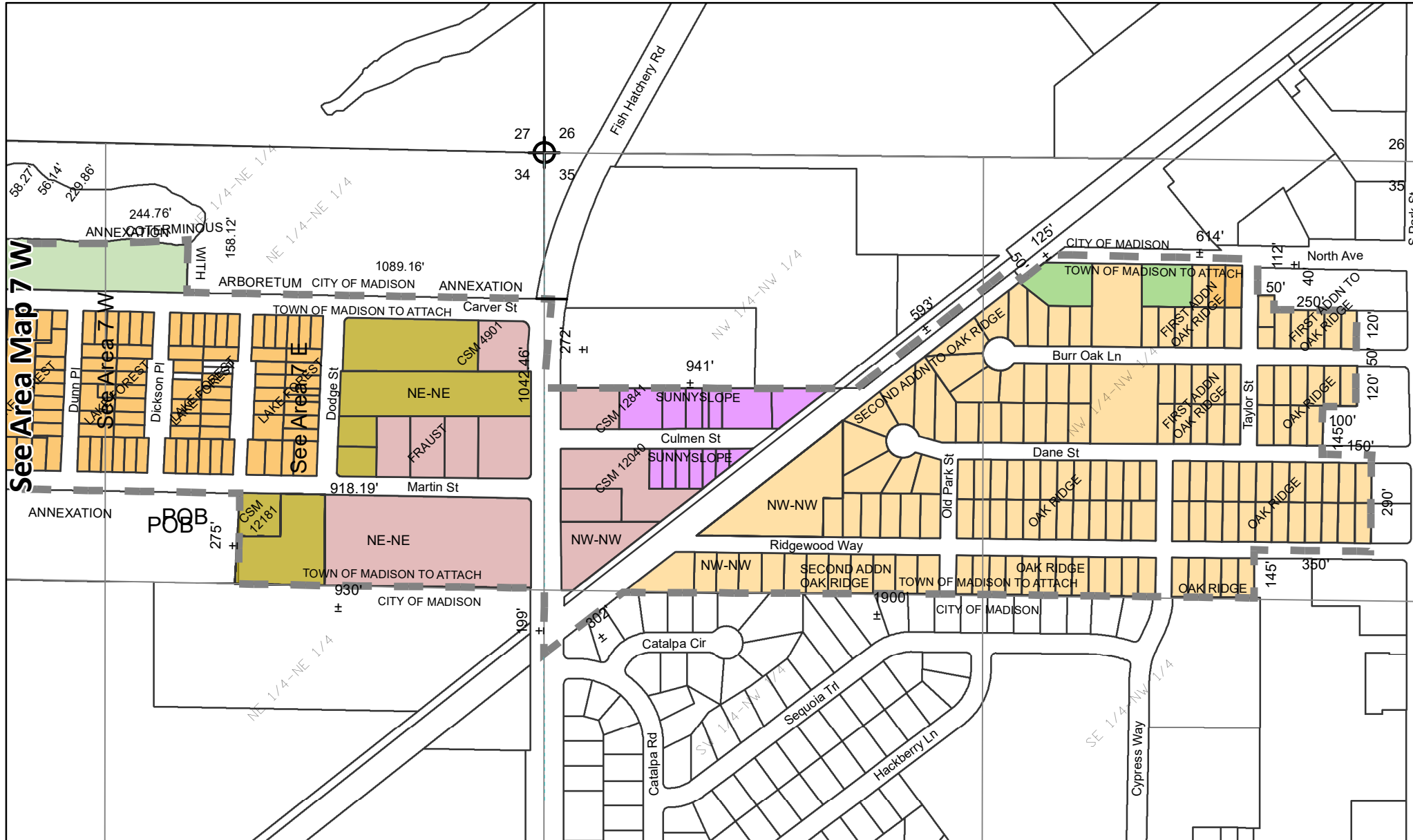

TR-C2
 TR-C4
 TE
 CC-T
 TR-V2
 PR
 CN
 Right-of-Way

0 400 Feet