

STRANG

**ARCHITECTURE
ENGINEERING
INTERIOR DESIGN**

STRANG, INC.
6411 MINERAL POINT ROAD
MADISON, WI 53705-4395

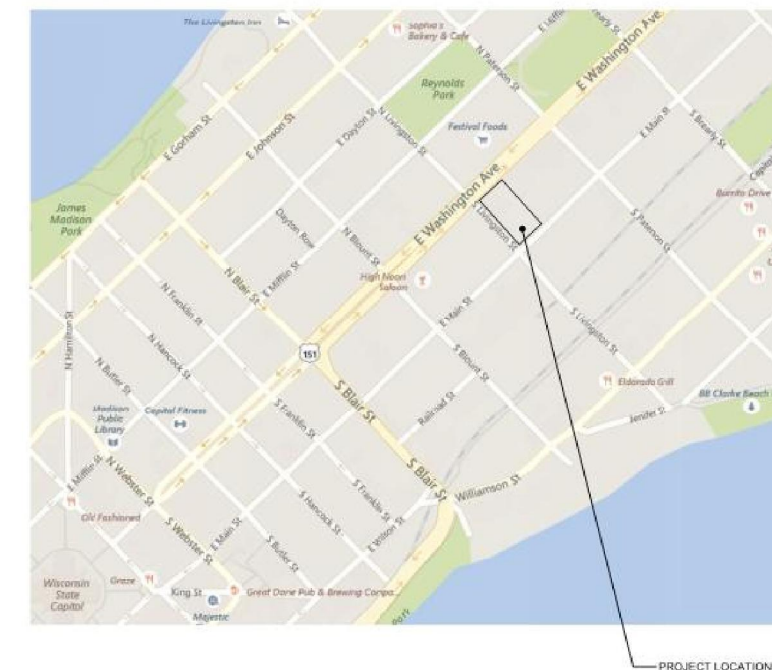
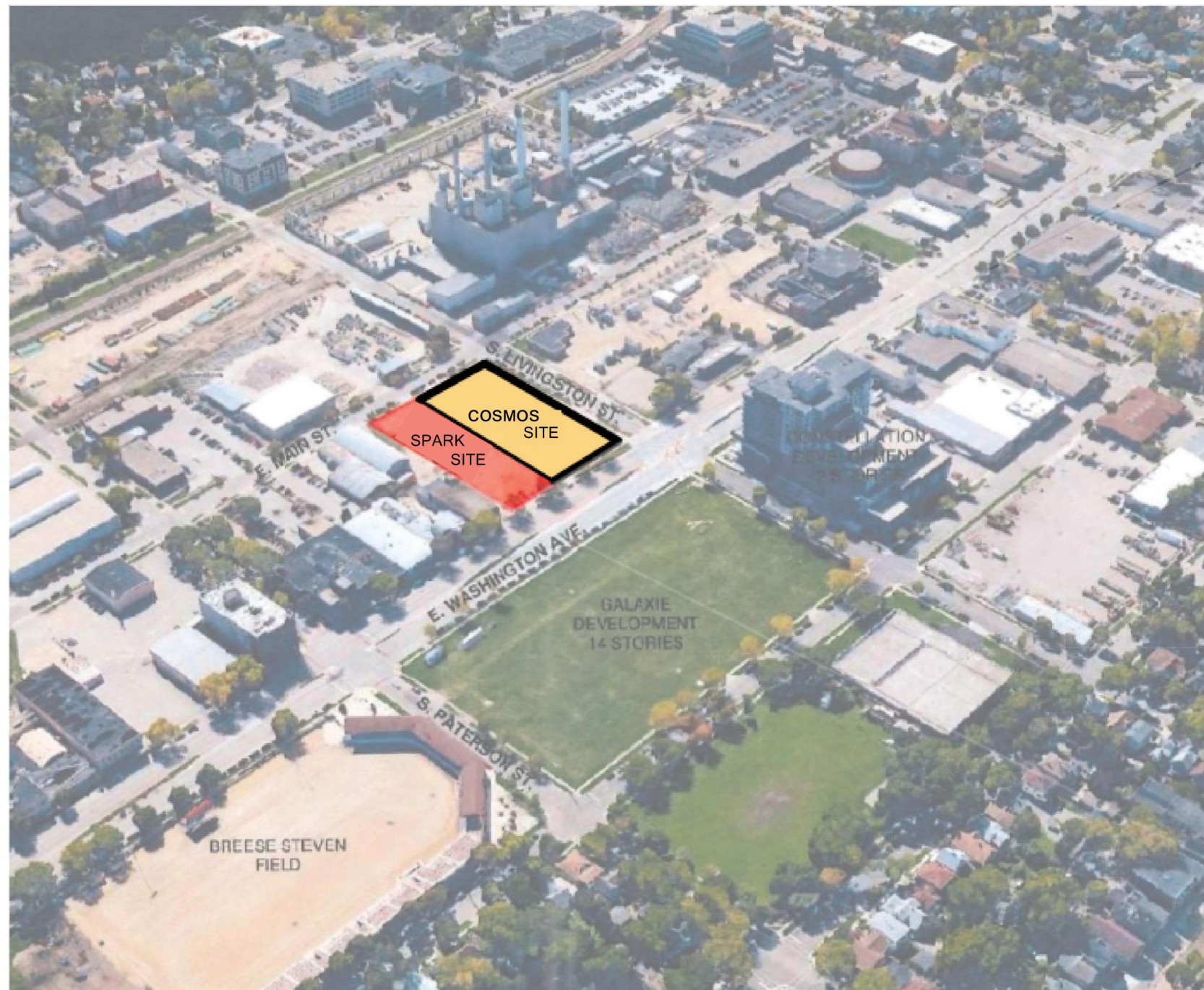

THE COSMOS PROJECT

SITE LOCATOR

SCALE: NTS



| | |
|------------------------|------------|
| COPYRIGHT STRANG, INC. | 2016 |
| DRAWING SET | SD |
| DRAWN | JZ |
| CHECKED | RG |
| DATE | 11-16-2016 |
| PROJECT NO. | 2016090 |

PROJECT TITLE
**GEBHARDT
DEVELOPMENT -
THE COSMOS
PROJECT**

E. WASHINGTON AVENUE
MADISON, WISCONSIN 53703



VIEW FROM E. WASHINGTON AVE LOOKING NORTHEAST



VIEW FROM E. WASHINGTON AVE LOOKING SOUTHWEST



ALLEY AT ADJOINING PROPERTY LINE



VIEW FROM E. MAIN ST. LOOKING NORTHWEST



VIEW FROM E. MAIN ST. LOOKING NORTHEAST



VIEW FROM E. MAIN ST. LOOKING NORTH

SITE PHOTOS

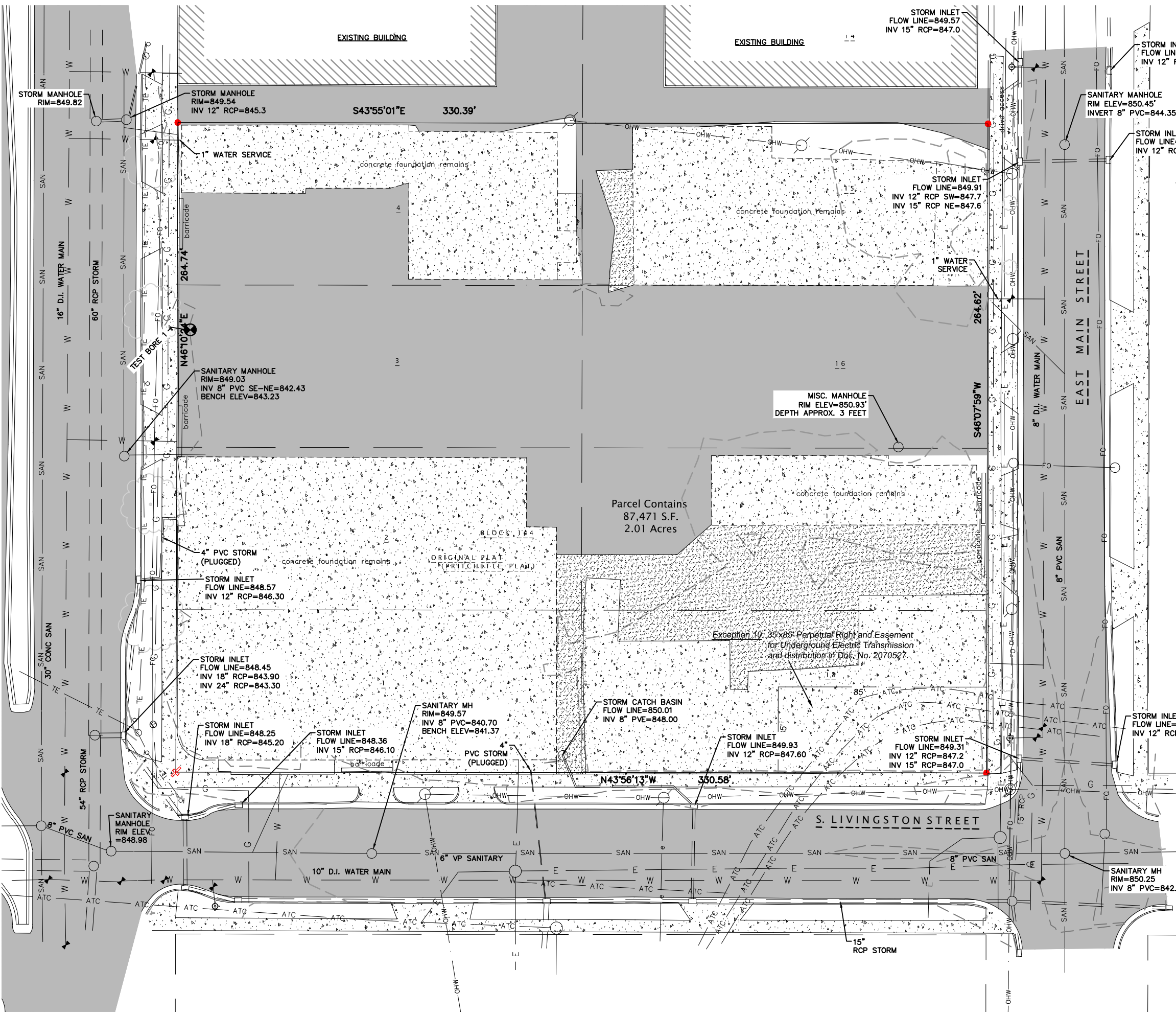

LEGEND

- SET CHISELED '+' IN CONCRETE
- 0.75" DIAMETER SOLID IRON ROD FOUND (WITH PLASTIC CAP)
- INDICATES RECORDED AS DISTANCES ARE MEASURED TO THE NEAREST HUNDREDTH OF A FOOT.
- TRANSMISSION POWER POLE
- LIGHT POLE OR STOP LIGHT POLE
- WATER VALVE
- FIBER OPTIC VAULT
- HYDRANT
- TREE-DECIDUOUS
- G GAS UNDERGROUND
- FO STORM SEWER
- SAN SANITARY SEWER
- W WATER
- E UNDERGROUND ELECTRIC
- OHW OVERHEAD ELECTRIC
- ATC ATC (UNDERGROUND ELECTRIC TRANSMISSION)
- TE TRAFFIC ENGINEERING
- EX CONCRETE
- EX PAVEMENT
- EX GRAVEL



eppstein uhlen : architects
 milwaukee 333 East Chicago Street
 Milwaukee, Wisconsin 53202
 telephone 414.271.5350
 madison 309 West Johnson Street, Suite 202
 Madison, Wisconsin 53703
 telephone 608.442.5350



STRANG
 6411 Mineral Point Road
 Madison, WI 53705
 (608) 276-9200



etc design studio
 330 West Lakeside Street
 Madison, WI 53715
 608.358.6344



PROFESSIONAL ENGINEERING
 818 N Meadowbrook Ln
 Waukegan, WI 53597
 (608) 849-9378

PROJECT INFORMATION

COSMOS - THE SPARK PROJECTS

800 E WASHINGTON AVE
 MADISON, WI



ISSUANCE AND REVISIONS

UDC SUBMITTAL

| # | DATE | DESCRIPTION |
|---|------|-------------|
| | | |

SHEET INFORMATION

PROGRESS DOCUMENTS NOT FOR CONSTRUCTION
 These documents reflect progress and intent and may be subject to change, including additional detail. These are not final construction documents and should not be used for final bidding or construction-related purposes.

PROJECT MANAGER RJ
 PROJECT NUMBER 1249
 DATE 11/16/16

EXISTING CONDITIONS

C100

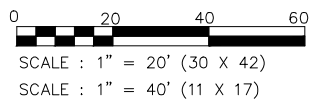

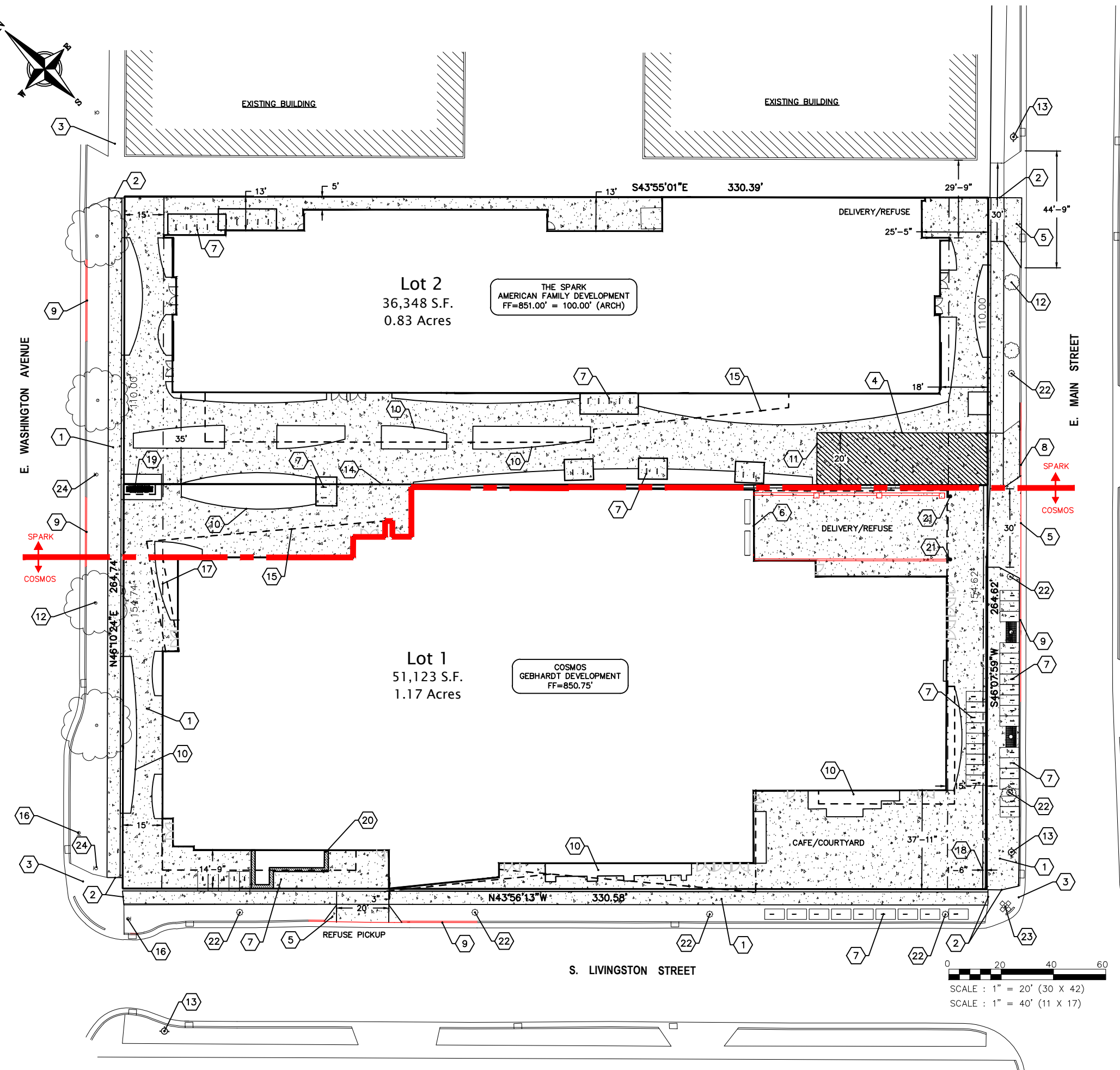

PLAN KEY

- 1 CONCRETE SIDEWALK, TYP.
- 2 MATCH EXISTING SIDEWALK, TYP.
- 3 EXISTING SIDEWALK TO REMAIN, TYP.
- 4 SIDEWALK TO BE 7" THICK IN FIRELANE SECTION
- 5 NEW DRIVEWAY APPROACH SHALL BE IN ACCORDANCE WITH CITY STANDARDS
- 6 LOADING DOCK
- 7 BICYCLE RACK, TYP.
- 8 ROLL CURB TO BE PROVIDED FOR FIRE LANE ENTRANCE
- 9 EXISTING DRIVEWAY TO BE ABANDONED IN ACCORDANCE WITH CITY STANDARDS W/ CURB REPLACED & TERRACE RESTORED
- 10 LANDSCAPE AREA, TYP. SEE LANDSCAPE PLANS
- 11 FIRE LANE
- 12 EX TREE, TYP.
- 13 EXISTING FIRE HYDRANT
- 14 PROPOSED LOT LINE
- 15 CANOPY/UPPER FLOOR OVERHANG, TYP.
- 16 EXISTING STOP LIGHT
- 17 15' BUILDING SETBACK
- 18 PROPOSED 1'-6" WIDE PUBLIC SIDEWALK EASEMENT
- 19 MONUMENT SIGN
- 20 LANDSCAPE PLANTER, SEE LANDSCAPE PLAN
- 21 BOLLARD
- 22 PEDESTRIAN LIGHT (10' HIGH POLE)
- 23 STREET LIGHT (30' HIGH POLE)
- 24 EXISTING STREET LIGHT

PAVEMENT KEY

- CONCRETE
- FIRE LANE

SITE INFORMATION

SITE ADDRESS: 800 EAST WASHINGTON AVENUE
 SITE ACREAGE TOTAL:
 LOT 1: 51,123 SQ. FT. (1.17 ACRES)
 LOT 2: 36,348 SQ. FT. (0.83 ACRES)
 LOT COVERAGE:
 LOT 1: 48,874 SQ. FT. (96% IMPERVIOUS)
 LOT 2: 32,205 SQ. FT. (89% IMPERVIOUS)
 NUMBER OF BIKE PARKING STALLS:
 LOT 1: 83 STALLS
 LOT 2: 42 STALLS



eppstein uhlen : architects
 milwaukee 333 East Chicago Street
 Milwaukee, Wisconsin 53202
 telephone 414.271.5350
 madison 309 West Johnson Street, Suite 202
 Madison, Wisconsin 53703
 telephone 608.442.5350



6411 Mineral Point Road
 Madison, WI 53705
 (608) 276-9200

etc
 design studio
 330 West Lakeside Street
 Madison, WI 53715
 608.358.6344



818 N Meadowbrook Ln
 Waunakee, WI 53597
 (608) 849-9378

PROJECT INFORMATION

COSMOS - THE SPARK PROJECTS
 800 E WASHINGTON AVE
 MADISON, WI



ISSUANCE AND REVISIONS

UDC SUBMITTAL

| # | DATE | DESCRIPTION |
|---|------|-------------|
| | | |

SHEET INFORMATION

PROGRESS DOCUMENTS NOT FOR CONSTRUCTION
 These documents reflect progress and intent and may be subject to change, including additional detail. These are not final construction documents and should not be used for final bidding or construction-related purposes.

| | |
|-----------------|----------|
| PROJECT MANAGER | RJ |
| PROJECT NUMBER | 1249 |
| DATE | 11/16/16 |

SITE PLAN



eppstein uhlen : architects

milwaukee 333 East Chicago Street
Milwaukee, Wisconsin 53202
telephone 414.271.5350
madison 309 West Johnson Street, Suite 202
Madison, Wisconsin 53703
telephone 608.442.5350



STRANG

6411 Mineral Point Road
Madison, WI 53705
(608) 276-9200



etc
design studio
330 West Lakeside Street
Madison, WI 53715
608.358.6344



PROFESSIONAL
ENGINEERING
1818 N Meadowbrook Ln
Waunakee, WI 53597
(608) 849-9378

PROJECT INFORMATION

COSMOS -
THE SPARK
PROJECTS

800 E WASHINGTON AVE
MADISON, WI



ISSUANCE AND REVISIONS

UDC SUBMITTAL

| # | DATE | DESCRIPTION |
|---|------|-------------|
| | | |

SHEET INFORMATION

PROGRESS DOCUMENTS
NOT FOR CONSTRUCTION

These documents reflect progress and intent and may be subject to change, including additional detail. These are not final construction documents and should not be used for final bidding or construction-related purposes.

PROJECT MANAGER RJ

PROJECT NUMBER 1249

DATE 11/16/16

GRADING PLAN

C300

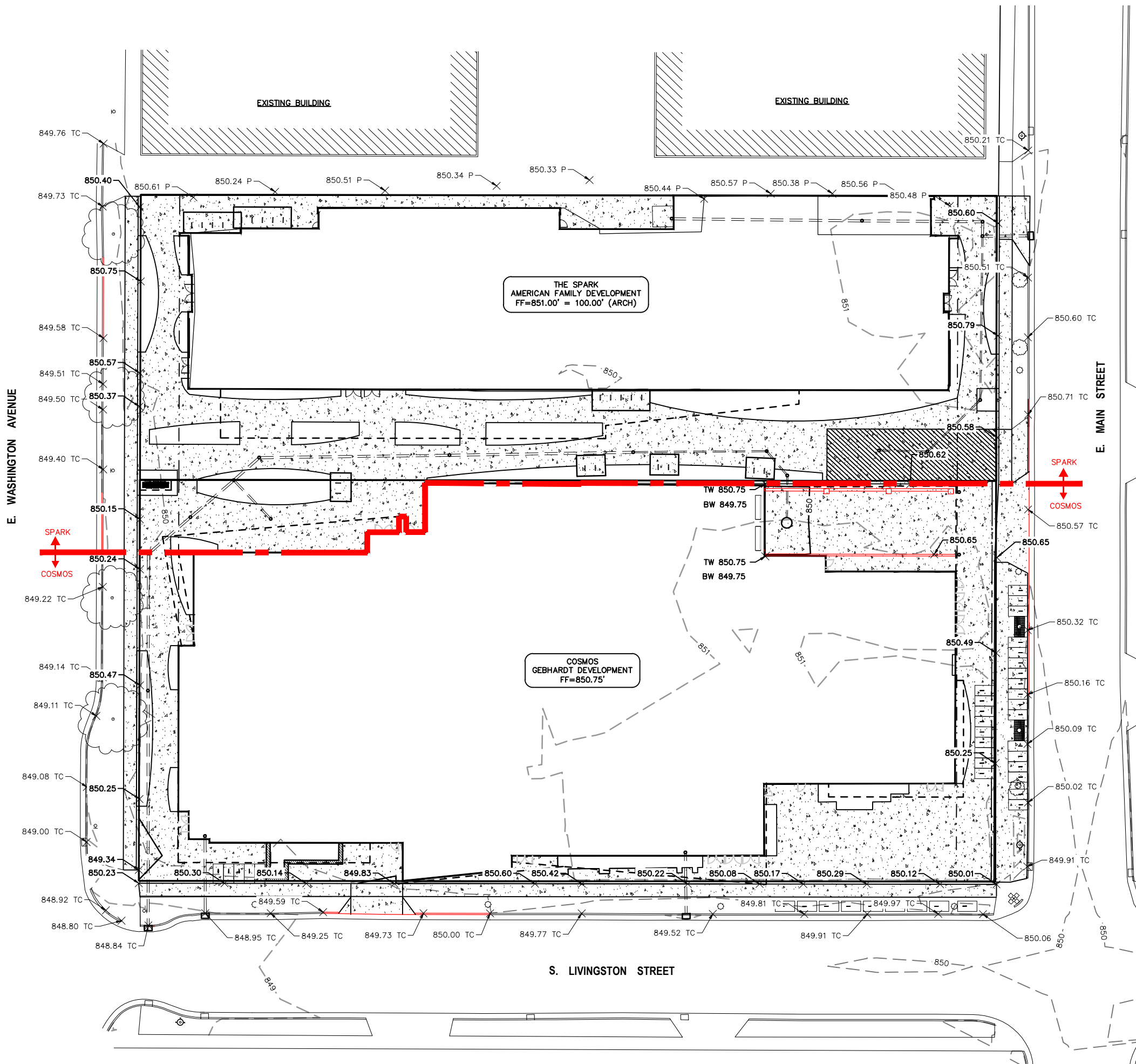

GRADING NOTES

1. ALL WORK IN THE RIGHT OF WAY SHALL BE CONSTRUCTED IN ACCORDANCE WITH THE CITY ISSUED PLANS.
2. ALL CONSTRUCTION TO BE IN ACCORDANCE WITH ALL CITY STANDARDS AND SPECIFICATIONS.
3. CONTRACTOR SHALL CALL DIGGERS HOTLINE PRIOR TO ANY CONSTRUCTION.
4. ALL MATCHING PAVEMENT AND STORM SEWER ELEVATIONS SHALL BE VERIFIED IN THE FIELD TO ALLOW FOR PROPER DRAINAGE.
5. CONTOUR AND SPOT ELEVATIONS SHOWN ARE FINISH GRADE ELEVATIONS.
6. ALL LAWN AND PLANTING AREAS WHICH HAVE BEEN COMPACTED DUE TO CONSTRUCTION SHALL BE LOOSENEED PRIOR TO ADDITION OF TOPSOIL.

GRADING LEGEND

- EXISTING CONTOUR
- PROPOSED CONTOUR
- 800.00 TC TOP OF CURB ELEVATION
- 800.00 TW TOP OF RETAINING WALL ELEVATION
- 800.00 BW BOTTOM OF RETAINING WALL ELEVATION
- 800.00 SPOT ELEVATION

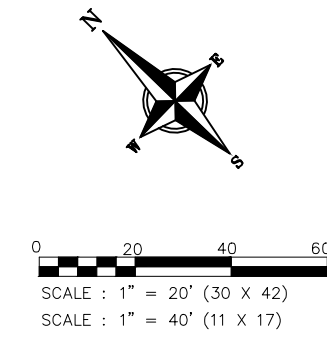

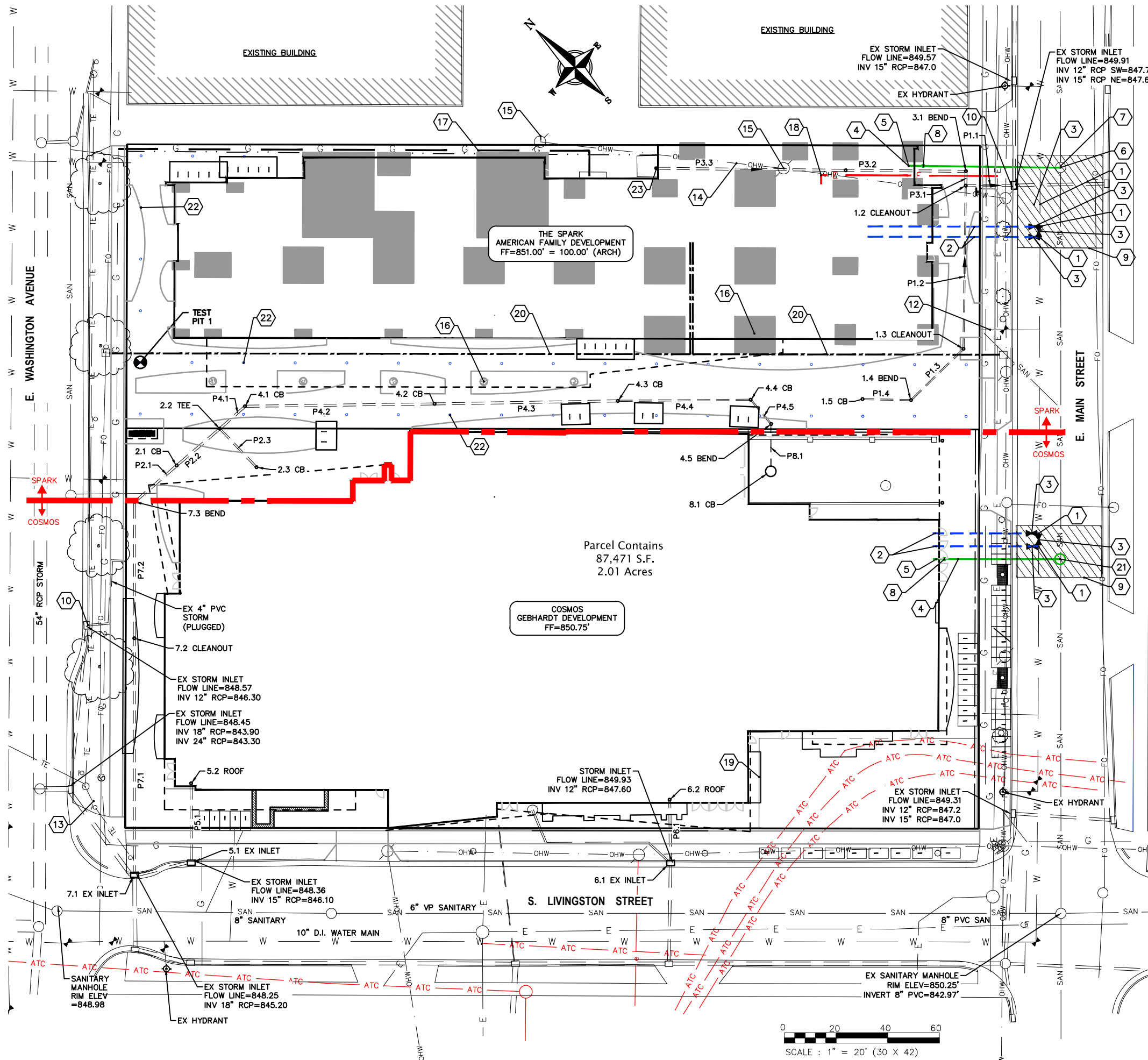

PLAN KEY

- 1 CONNECT TO EXISTING WATER MAIN WITH 8"x8" CUT-IN TEE. COORDINATE INSTALLATION WITH MADISON WATER UTILITY
- 2 8" WATER SERVICE
- 3 8" VALVE
- 4 8" SANITARY LATERAL @ 0.52% MIN. SLOPE
- 5 8" SANITARY INV=845.00'. EXTEND 5 FEET INTO BUILDING
- 6 EX SANITARY MANHOLE, RIM=850.45, INVERT=844.35
- 7 FIELD CORE CONNECTION TO EXISTING MANHOLE & USE CORE-N-SEAL BOOT PER CITY STANDARDS
- 8 SEE PLUMBING PLANS FOR CLEAN OUT LOCATION
- 9 UTILITY PATCH PER CITY REQUIREMENTS
- 10 CONNECT TO EXISTING STORM SEWER INLET PER CITY STANDARDS
- 11 CONNECT TO ROOF DRAIN. COORDINATE WORK WITH PLUMBING CONTRACTOR.
- 12 EXISTING 1" WATER SERVICE TO BE ABANDONED
- 13 EXISTING LIGHT POLE
- 14 EXISTING OVERHEAD ELECTRICAL TO BE RELOCATED
- 15 EXISTING POWER POLE TO BE REMOVED
- 16 FOOTING CAP OR FOUNDATIONS
- 17 GAS SERVICE, COORDINATE LOCATION WITH MG&E
- 18 ELECTRIC SERVICE, COORDINATE LOCATION WITH MG&E
- 19 EXCEPTION 10: 35'x85' PERPETUAL RIGHT AND EASEMENT FOR UNDERGROUND ELECTRIC TRANSMISSION AND DISTRIBUTION IN DOC. NO. 2070527.
- 20 TELECOM 4" FIBER/COPPER CONDUIT, COORDINATE LOCATION WITH AT&T
- 21 SANITARY MANHOLE, RIM=850.53, INVERT=843.63
- 22 GEO-EXCHANGE WELL, TYP
- 23 CONNECT TO RAINWATER HOLDING TANK

UTILITY NOTES

1. CONTRACTOR SHALL CALL DIGGERS HOTLINE PRIOR TO ANY CONSTRUCTION. ALL EXISTING UTILITIES SHOWN ON THE PLAN ARE APPROXIMATE AND WERE FIELD LOCATED FROM GROUND MARKING OR BASED OFF OF CITY UTILITY RECORDS. THE LOCATIONS ARE SHOWN FOR INFORMATIONAL PURPOSES ONLY AND SHOULD BE FIELD VERIFIED PRIOR TO CONSTRUCTION.
2. ALL SITE UTILITY WORK SHALL BE DONE IN ACCORDANCE WITH THE CITY STANDARD SPECIFICATIONS FOR PUBLIC WORKS CONSTRUCTION, LATEST ADDITION.
3. CONTRACTOR SHALL OBTAIN ALL NECESSARY PLUGGING/CONNECTION PERMITS FROM THE CITY PRIOR TO ANY UTILITY WORK. CONTRACTOR TO NOTIFY THE PUBLIC WORKS DEPARTMENT A MINIMUM OF 48 HOURS BEFORE CONNECTING TO PUBLIC UTILITIES.
4. PRIOR TO CONSTRUCTION, CONTRACTOR SHALL OBTAIN A STREET OPENING PERMIT FOR ANY WORK TO BE DONE WITHIN THE RIGHT-OF-WAY.
5. RESTORATION OF PAVEMENT, CURB & GUTTER, AND SIDEWALK WITHIN THE STREET RIGHT OF WAY IS CONSIDERED INCIDENTAL AND SHALL BE INCLUDED IN THE COST OF THE UNDERGROUND IMPROVEMENTS.
6. ALL STORM SEWER PIPE TO BE SDR-35 PVC OR SCHEDULE 40 PVC AS NOTED.
7. CONTRACTOR SHALL CONFIRM CONNECTION ELEVATION GRADES OF ALL PIPES PRIOR TO BEGINNING CONSTRUCTION.
8. WATER MAIN SHALL BE DUCTILE IRON, CLASS 52.
9. SANITARY SEWER SERVICES SHALL BE SDR-35 PVC.
10. ANY PERSON WHO INSTALLS A NONCONDUCTIVE WATER OR SEWER LATERAL MUST ALSO INSTALL A LOCATION WIRE OR OTHER EQUALLY EFFECTIVE MEANS FOR MARKING THE LOCATION OF THE LATERAL. METHOD SHALL BE APPROVED BY THE CITY.
11. CONTRACTOR TO COORDINATE NEW, RELOCATED AND/OR ABANDONED GAS, ELECTRIC, TELEPHONE, AND CABLE WITH APPROPRIATE UTILITY COMPANIES.
12. UTILITIES SERVING BUILDINGS SHALL BE STUBBED INTO THE PROPOSED BUILDING(S) A MIN. OF 5' AND STAKED.
13. ALL WATER MAIN PIPE AND FITTINGS SHALL BE INSTALLED TO A MIN. DEPTH OF COVER OF 6.5'. AFTER REGRADING, EXISTING WATER MAIN PIPE WHICH DOES NOT MEET THIS REQUIREMENT SHALL BE INSULATED.
14. STORM SEWERS WHICH CROSS AN ACTIVE SEWER OR WATER MAIN OR LATERAL SHALL HAVE A MINIMUM CLEAR VERTICAL CLEARANCE OF THREE (3) FEET. CROSSINGS WITH LESSER VERTICAL CLEARANCE SHALL BE PROTECTED FROM FROST DAMAGE BY PLACEMENT OF 2-INCH THICK POLYSTYRENE BOARD INSULATION.
15. BUILDING PLUMBER SHALL VERIFY SIZE, SLOPE, AND EXACT LOCATION OF PROPOSED SANITARY LATERALS AND WATER SERVICES PRIOR TO INSTALLATION.



eppstein uhen : architects
 milwaukee 333 East Chicago Street
 Milwaukee, Wisconsin 53202
 telephone 414.271.5350
 madison 309 West Johnson Street, Suite 202
 Madison, Wisconsin 53703
 telephone 608.442.5350



6411 Mineral Point Road
 Madison, WI 53705
 (608) 276-9200

etc design studio
 330 West Lakeside Street
 Madison, WI 53715
 608.358.6344



818 N Meadowbrook Ln
 Waunakee, WI 53597
 (608) 849-9378

PROJECT INFORMATION

COSMOS - THE SPARK PROJECTS
 800 E WASHINGTON AVE
 MADISON, WI



ISSUANCE AND REVISIONS

UDC SUBMITTAL

| # | DATE | DESCRIPTION |
|---|------|-------------|
| | | |

SHEET INFORMATION

PROGRESS DOCUMENTS NOT FOR CONSTRUCTION
These documents reflect progress and intent and may be subject to change, including additional detail. These are not final construction documents and should not be used for final bidding or construction-related purposes.

PROJECT MANAGER RJ
 PROJECT NUMBER 1249
 DATE 11/16/16

UTILITY PLAN

C400

| STRUCTURE TABLE | | | | | |
|-----------------|--------------------------------|----------------|---|------------------------------|---------------|
| STRUCTURE NAME | SIZE | TOP OF CASTING | PIPES IN | PIPES OUT | CASTING |
| 1.1 EX INLET | CONNECT TO EX INLET | 848.58 | P1.1, 10" INV IN =847.70 | | |
| 1.2 CLEANOUT | CLEANOUT | 850.76 | P1.2, 6" INV IN =847.80 P3.1, 10" INV IN =847.80 | P1.1, 10" INV OUT =847.79 | |
| 1.3 CLEANOUT | CLEANOUT | 850.77 | P1.3, 6" INV IN =848.12 | P1.2, 6" INV OUT =848.11 | |
| 1.4 BEND | 45° BEND | 850.39 | P1.4, 6" INV IN =848.26 | P1.3, 6" INV OUT =848.26 | |
| 1.5 CB | 12" DIA YARD DRAIN | 850.30 | | P1.4, 6" INV OUT =848.35 | |
| 2.1 CB | 12" DIA YARD DRAIN | 850.54 | P2.2, 10" INV IN =846.44 | P2.1, 10" INV OUT =846.44 | |
| 2.2 TEE | TEE | 850.41 | P4.1, 10" INV IN =846.54 P2.3, 8" INV IN =846.60 | P2.2, 10" INV OUT =846.54 | |
| 2.3 CB | 12" DIA YARD DRAIN | 850.52 | | P2.3, 8" INV OUT =846.75 | 12" GRATE |
| 3.1 BEND | 90° BEND | 850.69 | P3.2, 10" INV IN =847.83 | P3.1, 10" INV OUT =847.83 | |
| 3.2 CLEANOUT | CLEANOUT | 850.85 | P3.3, 10" INV IN =848.06 | P3.2, 10" INV OUT =848.06 | |
| 3.3 ROOF | CONNECT TO WATER TANK | 850.87 | | P3.3, 10" INV OUT =848.43 | |
| 4.1 CB | 12" DIA YARD DRAIN | 850.44 | P4.2, 10" INV IN =846.70 | P4.1, 10" INV OUT =846.70 | |
| 4.2 CB | 12" DIA YARD DRAIN | 850.21 | P4.3, 10" INV IN =847.05 | P4.2, 10" INV OUT =847.05 | 12" GRATE |
| 4.3 CB | 12" DIA YARD DRAIN | 850.18 | | P4.3, 10" INV OUT =847.40 | |
| 4.4 CB | 12" DIA YARD DRAIN | 850.30 | P4.5, 6" INV IN =847.70 | P4.4, 6" INV OUT =847.70 | 12" GRATE |
| 4.5 BEND | 45° BEND | 850.65 | P8.1, 6" INV IN =847.76 | P4.5, 6" INV OUT =847.76 | 12" GRATE |
| 5.1 EX INLET | CONNECT TO EX INLET | 847.38 | P5.1, 10" INV IN =846.50 | | 12" GRATE |
| 5.2 ROOF | CONNECT TO INTERIOR ROOF DRAIN | 850.75 | | P5.1, 10" INV OUT =846.80 | 12" GRATE |
| 6.1 EX INLET | 45° BEND | 848.58 | P6.1, 10" INV IN =847.70 | | |
| 6.2 ROOF | 3' DIA. MH | 850.75 | | P6.1, 10" INV OUT =847.82 | NEENAH R-2050 |
| 7.1 EX INLET | CONNECT TO EX INLET | 849.16 | P7.1, 10" INV IN =845.60 | | |
| 7.2 CLEANOUT | CONNECT TO INTERIOR ROOF DRAIN | 850.52 | P7.2, 10" INV IN =846.06 | P7.1, 10" INV OUT =846.06 | |
| 7.3 BEND | CONNECT TO EX INLET | 850.30 | P2.1, 10" INV IN =846.32 | P7.2, 10" INV OUT =846.32 | |
| 8.1 CB | CONNECT TO INTERIOR ROOF DRAIN | 849.88 | | P8.1, 6" INV OUT =847.85 | |

| PIPE TABLE | | | | | | |
|------------|------|--------|-------|----------|------------------------|----------------------|
| NAME | SIZE | LENGTH | SLOPE | MATERIAL | START INVERT ELEVATION | END INVERT ELEVATION |
| P1.1 | 10" | 19' | 0.50% | ADS N12 | 847.79' | 847.70' |
| P1.2 | 6" | 64' | 0.49% | ADS N12 | 848.11' | 847.80' |
| P1.3 | 6" | 29' | 0.50% | ADS N12 | 848.26' | 848.12' |
| P1.4 | 6" | 19' | 0.50% | ADS N12 | 848.35' | 848.26' |
| P2.1 | 10" | 22' | 0.54% | ADS N12 | 846.44' | 846.32' |
| P2.2 | 10" | 22' | 0.47% | ADS N12 | 846.54' | 846.44' |
| P2.3 | 8" | 21' | 0.71% | ADS N12 | 846.75' | 846.60' |
| P3.1 | 10" | 6' | 0.61% | ADS N12 | 847.83' | 847.80' |
| P3.2 | 10" | 47' | 0.50% | ADS N12 | 848.06' | 847.83' |
| P3.3 | 10" | 74' | 0.50% | ADS N12 | 848.43' | 848.06' |
| P4.1 | 10" | 14' | 1.21% | ADS N12 | 846.70' | 846.54' |
| P4.2 | 10" | 74' | 0.48% | ADS N12 | 847.05' | 846.70' |
| P4.3 | 10" | 71' | 0.50% | ADS N12 | 847.40' | 847.05' |
| P4.4 | 6" | 52' | 0.58% | ADS N12 | 847.70' | 847.40' |
| P4.5 | 6" | 13' | 0.50% | ADS N12 | 847.76' | 847.70' |
| P5.1 | 10" | 31' | 0.98% | ADS N12 | 846.80' | 846.50' |
| P6.1 | 10" | 25' | 0.50% | ADS N12 | 847.82' | 847.70' |
| P7.1 | 10" | 92' | 0.50% | ADS N12 | 846.06' | 845.60' |
| P7.2 | 10" | 53' | 0.50% | ADS N12 | 846.32' | 846.06' |
| P8.1 | 6" | 19' | 0.50% | ADS N12 | 847.85' | 847.76' |



eppstein uhlen : architects
 milwaukee 333 East Chicago Street
 Milwaukee, Wisconsin 53202
 telephone 414.271.5350
 madison 309 West Johnson Street, Suite 202
 Madison, Wisconsin 53703
 telephone 608.442.5350



6411 Mineral Point Road
 Madison, WI 53705
 (608) 276-9200



330 West Lakeside Street
 Madison, WI 53715
 608.358.6344



818 N Meadowbrook Ln
 Waunakee, WI 53597
 (608) 849-9378

PROJECT INFORMATION

COSMOS -
 THE SPARK
 PROJECTS

800 E WASHINGTON AVE
 MADISON, WI



ISSUANCE AND REVISIONS

UDC SUBMITTAL

| # | DATE | DESCRIPTION |
|---|------|-------------|
| | | |

SHEET INFORMATION

**PROGRESS DOCUMENTS
 NOT FOR CONSTRUCTION**
 These documents reflect progress and intent and may be subject to change, including additional detail. These are not final construction documents and should not be used for final bidding or construction-related purposes.

PROJECT MANAGER RJ
 PROJECT NUMBER 1249
 DATE 11/16/16

UTILITY PLAN

C400

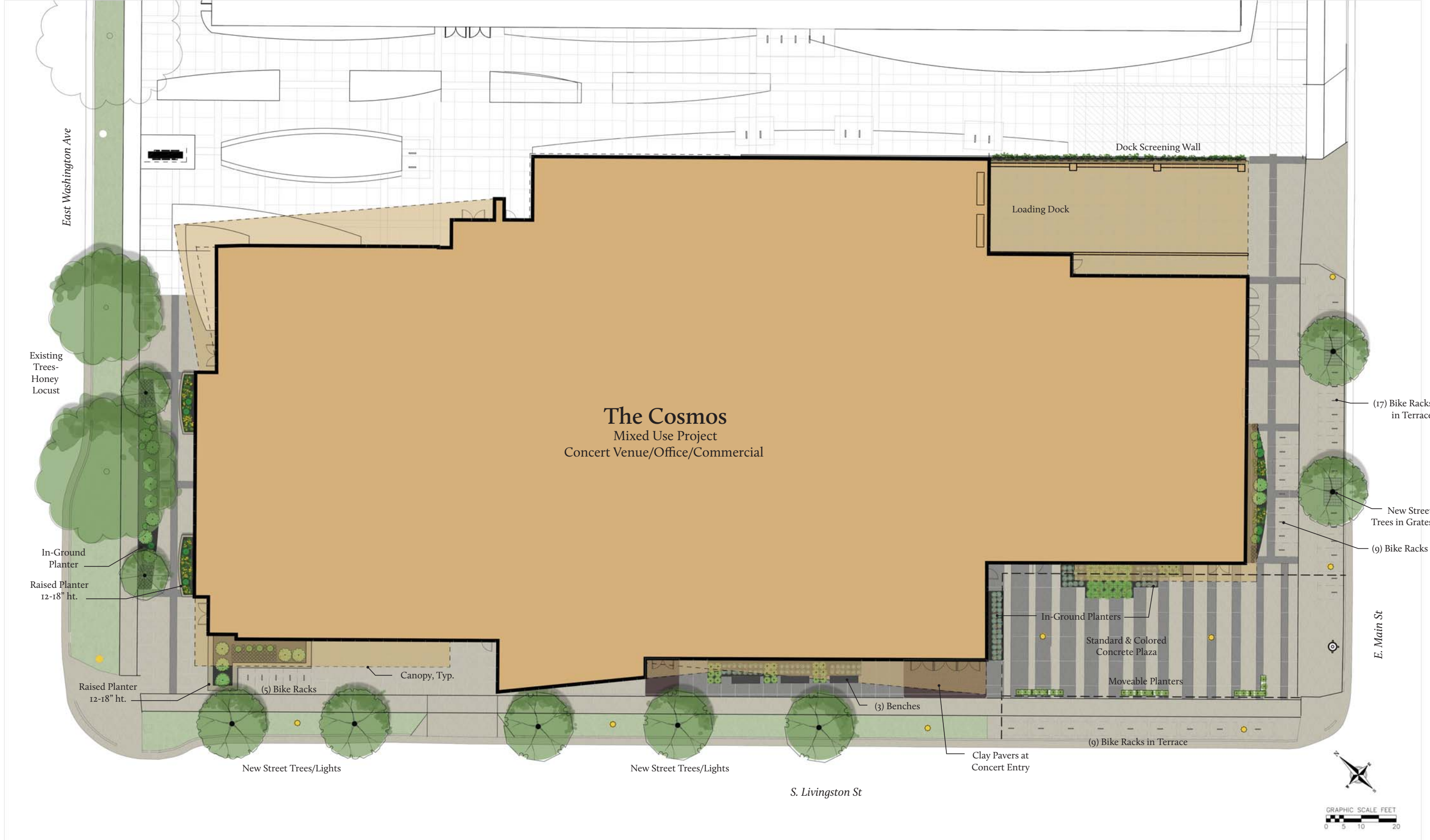

SITE PLAN
UDC Submittal (Revised)
11.16.2016

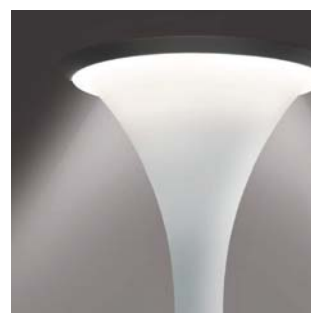



STRANG

**ARCHITECTURE
ENGINEERING
INTERIOR DESIGN**

STRANG, INC.
6411 MINERAL POINT ROAD
MADISON, WI 53705-4395

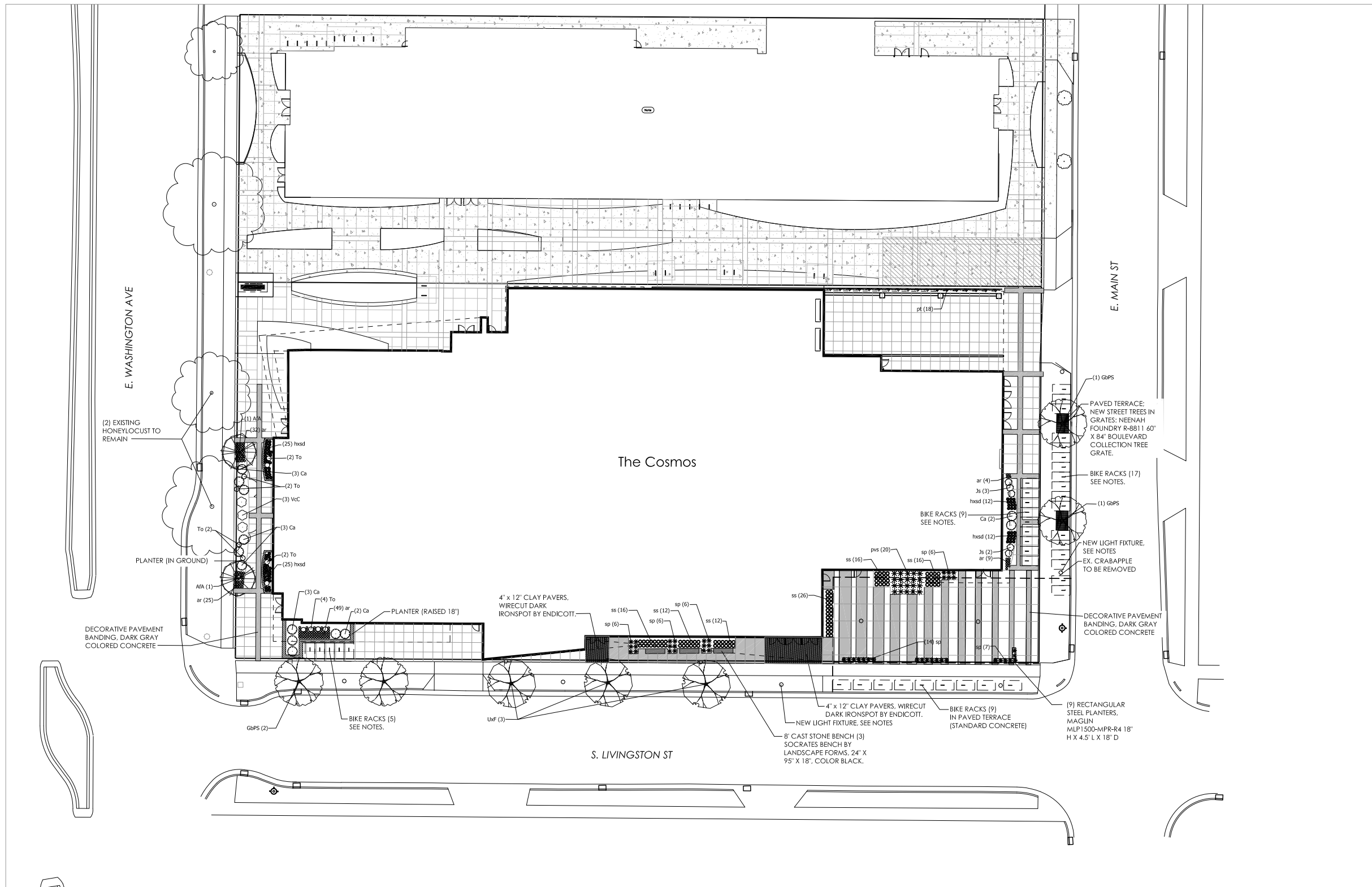

**UDC Submittal
(Revised)**

**NOT FOR
CONSTRUCTION**

| | |
|------------------------|------------|
| COPYRIGHT STRANG, INC. | 2016 |
| DRAWING SET | DD |
| DRAWN | SV |
| CHECKED | RG |
| DATE | 11-16-2016 |
| PROJECT NO. | 2016090 |
| PROJECT TITLE | |

**GEBHARDT
DEVELOPMENT -
THE COSMOS
PROJECT**

801 E. WASHINGTON AVENUE
MADISON, WISCONSIN 53703

SHEET NAME
LANDSCAPE PLAN

SHEET NO.

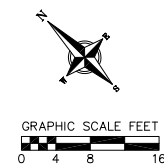

PLANT SCHEDULE

| BOTANICAL NAME / COMMON NAME | SIZE | FIELD# | QTY |
|------------------------------|--------|----------|-----|
| DECIDUOUS TREES | | | |
| AFA | B & B | 2.5' Cal | 2 |
| Gbps | B & B | 2.5' Cal | 4 |
| Uxf | B & B | 2.5' Cal | 3 |
| ANNUAL/SUPERBENNIALS | | | |
| ar | 4" pot | | 119 |
| hxsd | 4" pot | | 74 |
| pvs | 1 gal | | 20 |
| pt | 1 gal | | 18 |
| ss | 1 gal | | 98 |
| sp | 4" pot | | 45 |
| DECIDUOUS SHRUBS | | | |
| Ca | 3 gal | | 13 |
| Vcc | 3 gal | | 3 |
| EVERGREEN SHRUBS | | | |
| Ja | 3 gal | | 5 |
| To | 5 gal | | 12 |

GENERAL NOTES:

1. FINAL STREET TREE SPECIES SELECTION AND PLACEMENT TO BE DETERMINED IN COORDINATION WITH CITY FORESTER.
2. UNPAVED STREET TERRACES TO BE SODDED WITH TURF SOD.
3. NEW STREET LIGHTING TO MATCH ESTABLISHED CITY DESIGN. FINAL LIGHT QUANTITIES AND PLACEMENT TO BE DETERMINED BY CITY PUBLIC WORKS STAFF.
4. SITE PAVING TO BE STANDARD COLOR, BROOM FINISHED CONCRETE UNLESS OTHERWISE SPECIFIED.
5. ALL BIKE RACKS TO BE POST AND RING RACK (PAR) BY MADRAX/GRABER MANUFACTURING, IN GROUND MOUNT, WITHOUT BALL CAP, GALVANIZED FINISH. INSTALL PER CITY OF MADISON RACK SPACING GUIDELINES (AS SHOWN ON PLAN).

L101



STRANG

ARCHITECTURE
ENGINEERING
INTERIOR DESIGN

STRANG, INC.
6411 MINERAL POINT ROAD
MADISON, WI 53705-4395

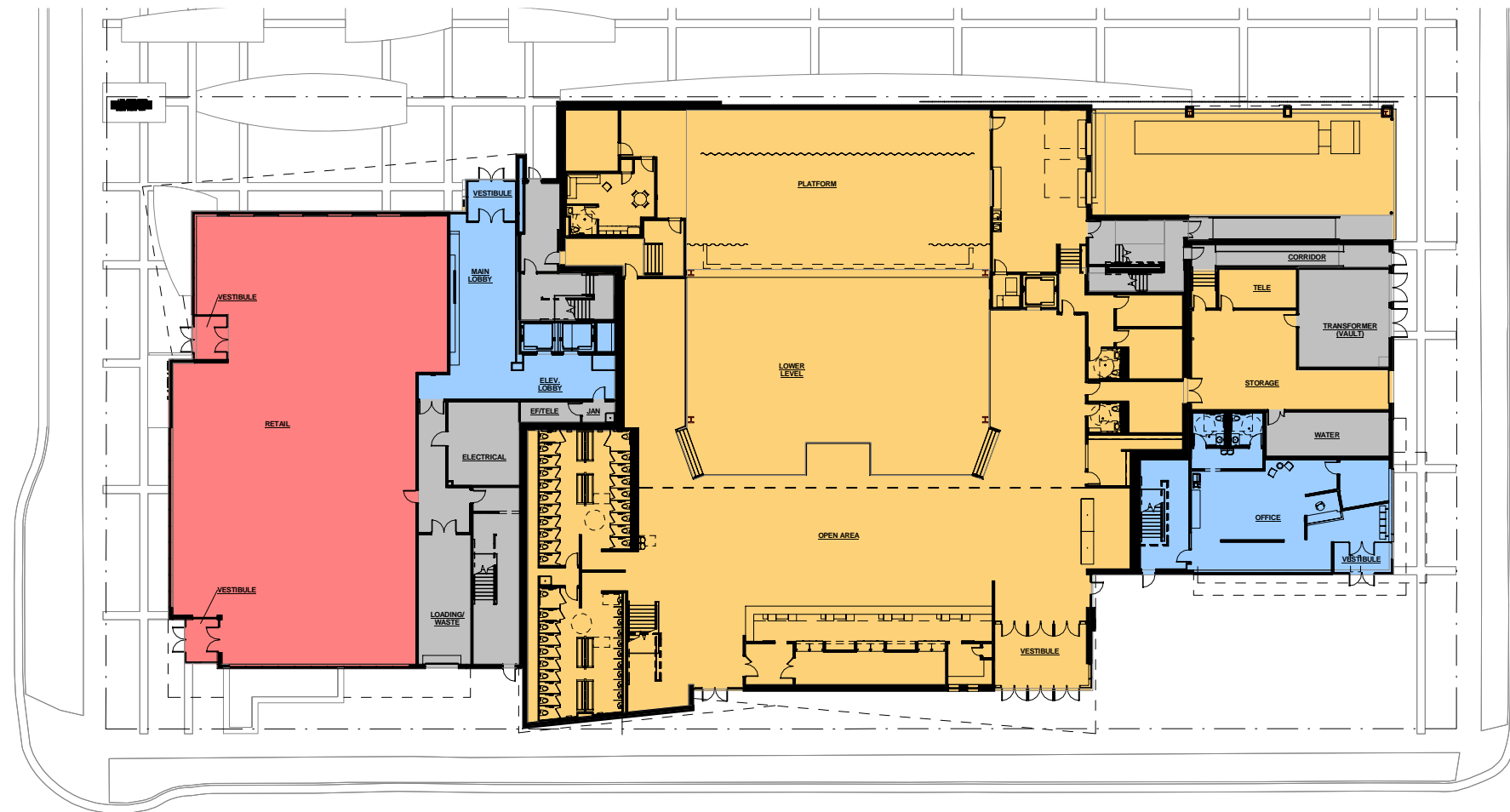

1

FIRST FLOOR PLAN
SCALE: 1" = 40'

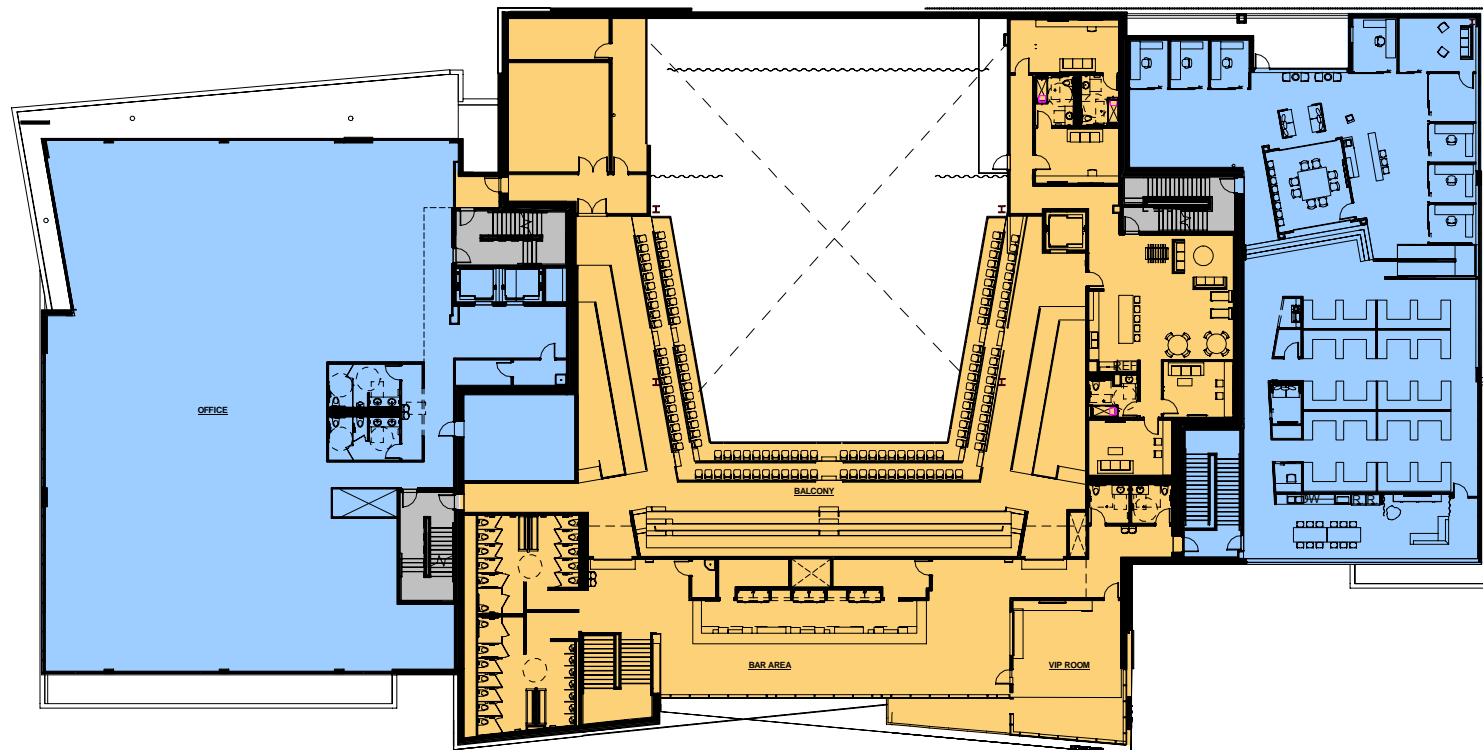

2

SECOND FLOOR PLAN
SCALE: 1" = 40'

LEGEND

| | |
|--|---|
| | RETAIL |
| | OFFICE |
| | MUSIC VENUE |
| | SHARED SPACES (EXIT STAIRS, MECHANICAL SPACES) |

DESIGN
DEVELOPMENT

NOT FOR
CONSTRUCTION

| | |
|------------------------|------------|
| COPYRIGHT STRANG, INC. | 2016 |
| DRAWING SET | DD |
| DRAWN | JZ |
| CHECKED | RG |
| DATE | 11-16-2016 |
| PROJECT NO. | 2016090 |

PROJECT TITLE
**GEBHARDT
DEVELOPMENT -
THE COSMOS
PROJECT**

801 E. WASHINGTON AVENUE
MADISON, WISCONSIN 53703

SHEET NAME
FLOOR PLANS

SHEET NO.
A201



STRANG

ARCHITECTURE
ENGINEERING
INTERIOR DESIGN

STRANG, INC.
6411 MINERAL POINT ROAD
MADISON, WI 53705-4395

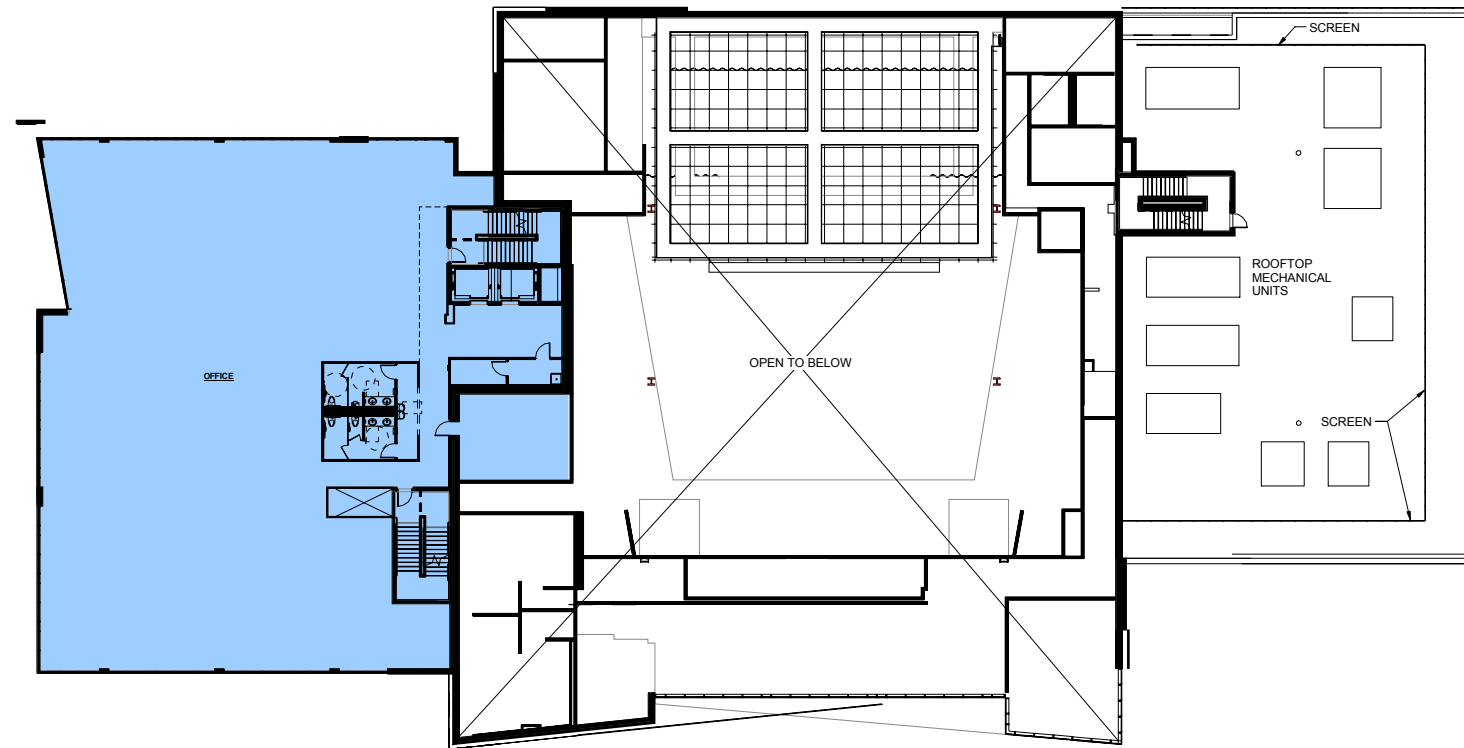

3

THIRD FLOOR PLAN
SCALE: 1" = 40'

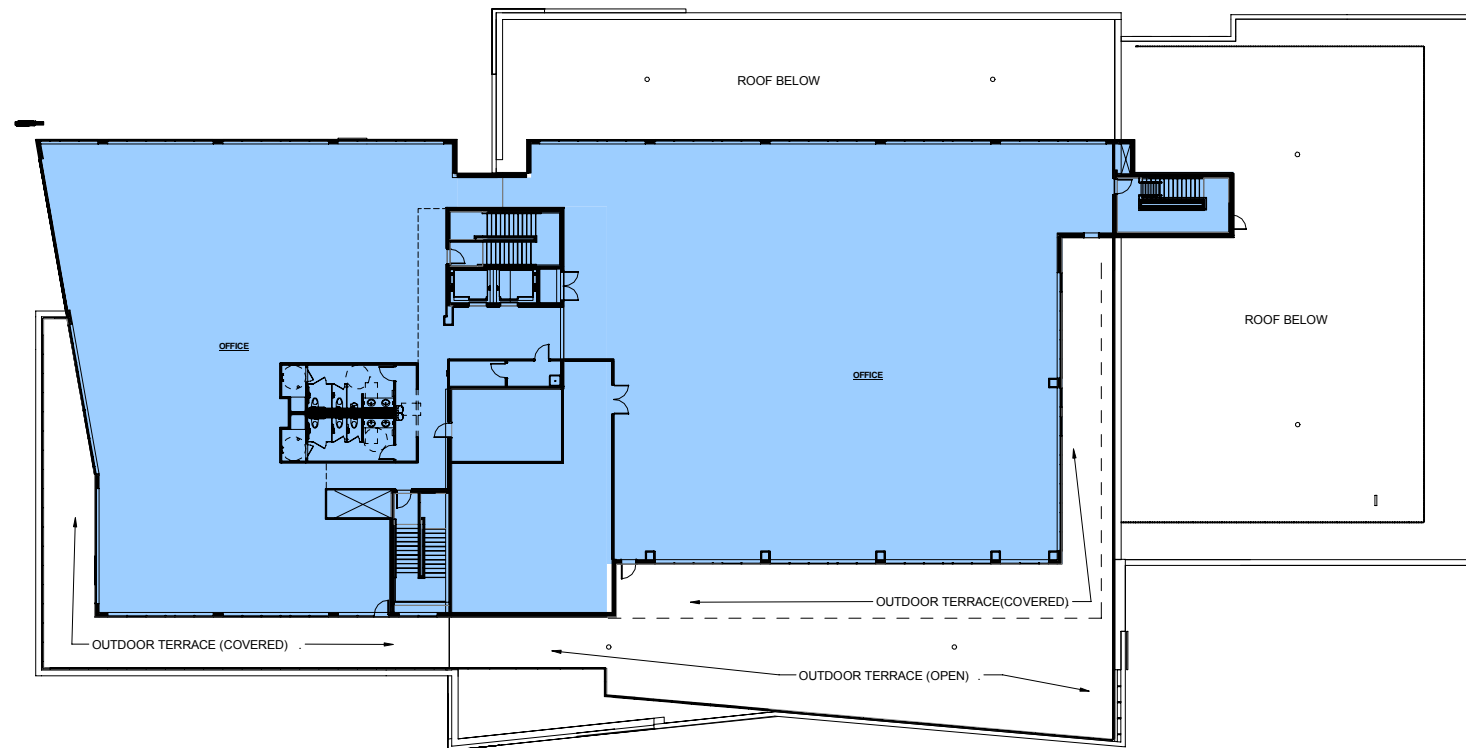

4

FOURTH FLOOR PLAN
SCALE: 1" = 40'

LEGEND

- RETAIL**
- OFFICE**
- MUSIC VENUE**
- SHARED SPACES
(EXIT STAIRS, MECHANICAL SPACES)**

DESIGN
DEVELOPMENT

NOT FOR
CONSTRUCTION

| | |
|------------------------|------------|
| COPYRIGHT STRANG, INC. | 2016 |
| DRAWING SET | DD |
| DRAWN | JZ |
| CHECKED | RG |
| DATE | 11-16-2016 |
| PROJECT NO. | 2016090 |

PROJECT TITLE

**GEBHARDT
DEVELOPMENT -
THE COSMOS
PROJECT**

801 E. WASHINGTON AVENUE
MADISON, WISCONSIN 53703

SHEET NAME
FLOOR PLANS

SHEET NO.

A202

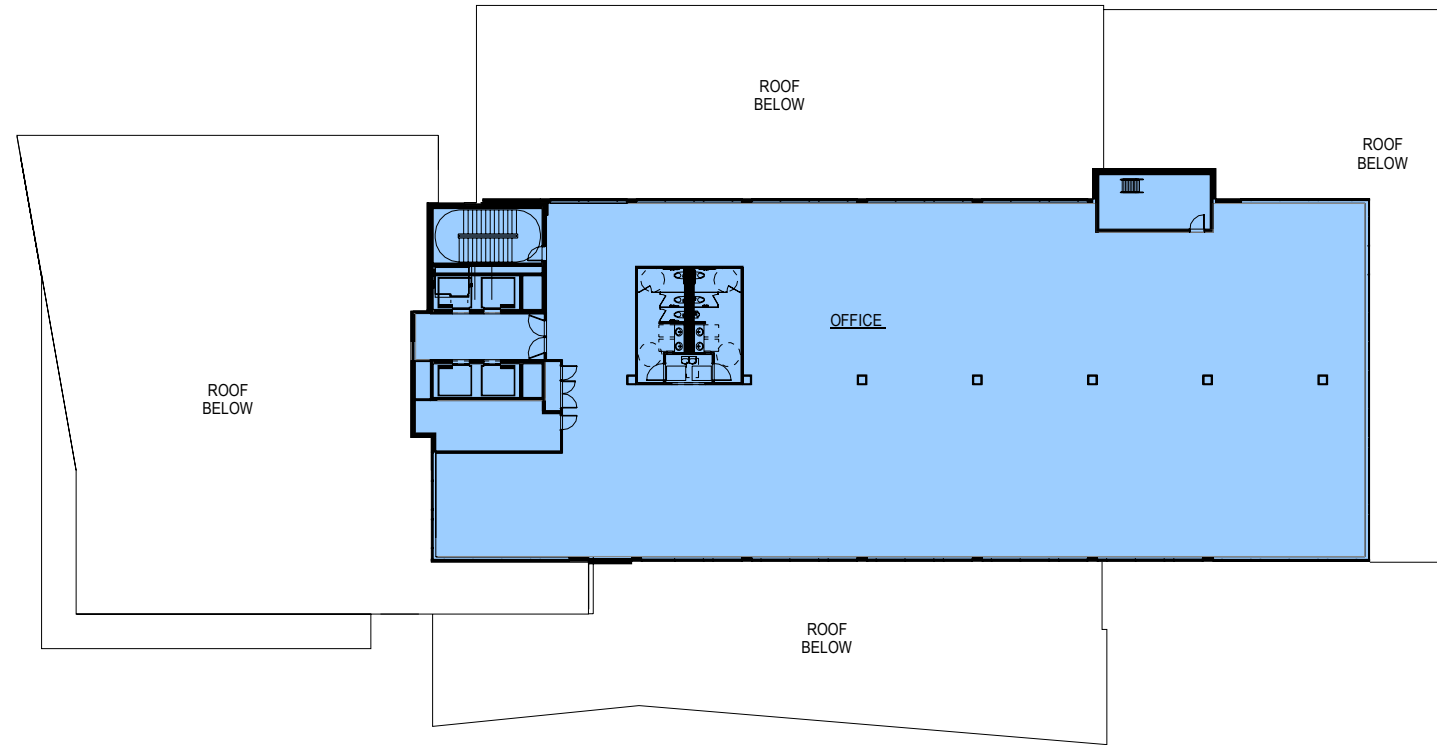

STRANG

ARCHITECTURE
ENGINEERING
INTERIOR DESIGN

STRANG, INC.
6411 MINERAL POINT ROAD
MADISON, WI 53705-4395

5 - 8 (TOWER ALTERNATE)

TYPICAL FLOOR PLANS 5 THRU 8 - TOWER ALTERNATE
SCALE: 1" = 40'



DESIGN
DEVELOPMENT

NOT FOR
CONSTRUCTION

| | |
|------------------------|------------|
| COPYRIGHT STRANG, INC. | 2016 |
| DRAWING SET | DD |
| DRAWN | JZ |
| CHECKED | RG |
| DATE | 11-16-2016 |
| PROJECT NO. | 2016090 |

PROJECT TITLE

GEBHARDT
DEVELOPMENT -
THE COSMOS
PROJECT

801 E. WASHINGTON AVENUE
MADISON, WISCONSIN 53703

SHEET NAME
FLOOR PLANS

SHEET NO.

A203

LEGEND

- RETAIL**
- OFFICE**
- MUSIC VENUE**
- SHARED SPACES
(EXIT STAIRS, MECHANICAL SPACES)**



STRANG

ARCHITECTURE
ENGINEERING
INTERIOR DESIGN

STRANG, INC.
8411 MINERAL POINT ROAD
MADISON, WI 53705-4395



1
A401
E. WASHINGTON AVE. (NORTH) ELEVATION

LEGEND

| | |
|--|--|
| | EXPOSED CAST CONCRETE (RUBBED FINISH) |
| | EXPOSED PRECAST CONCRETE (TEXTURED FINISH) |
| | UTILITY BRICK |
| | COMPOSITE METAL PANEL |
| | FIBER CEMENT |
| | WEATHERING STEEL |
| | GLASS, TRANSPARENT (G-1) |
| | GLASS, COLORED (G-2) |

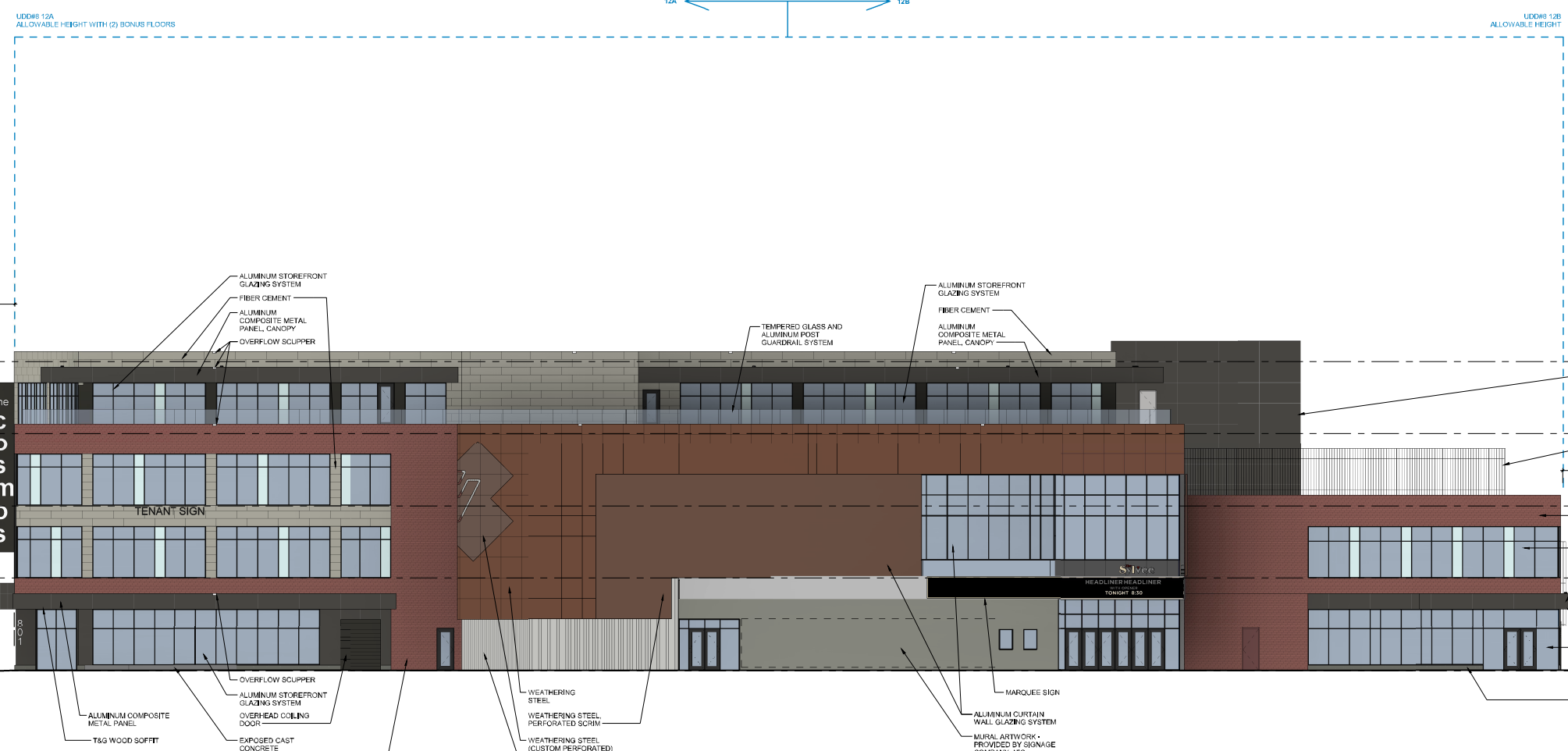

2
A401
S. LIVINGSTONG ST. (WEST) ELEVATION

**DESIGN
DEVELOPMENT**

**NOT FOR
CONSTRUCTION**

| | |
|------------------------|------------|
| COPYRIGHT STRANG, INC. | 2016 |
| DRAWING SET | DD |
| DRAWN | JZ |
| CHECKED | JC |
| DATE | 11-16-2016 |
| PROJECT NO. | 2016090 |

PROJECT TITLE
**GEBHARDT
DEVELOPMENT -
THE COSMOS
PROJECT**

801 E. WASHINGTON AVENUE
MADISON, WISCONSIN 53703

SHEET NAME
**EXTERIOR
ELEVATIONS**

SHEET NO.

A401



STRANG

ARCHITECTURE
ENGINEERING
INTERIOR DESIGN

STRANG, INC.
8411 MINERAL POINT ROAD
MADISON, WI 53705-4395



1 E. WASHINGTON AVE. (NORTH) ELEVATION - TOWER ALTERNATE

LEGEND

| | |
|------------------|--|
| [Dark Grey Box] | EXPOSED CAST CONCRETE (RUBBED FINISH) |
| [Light Grey Box] | EXPOSED PRECAST CONCRETE (TEXTURED FINISH) |
| [Red Box] | UTILITY BRICK |
| [Dark Grey Box] | COMPOSITE METAL PANEL |
| [Light Grey Box] | FIBER CEMENT |
| [Brown Box] | WEATHERING STEEL |
| [Blue Box] | GLASS, TRANSPARENT (G-1) |
| [Light Blue Box] | GLASS, COLORED (G-2) |

12A ← → 12B

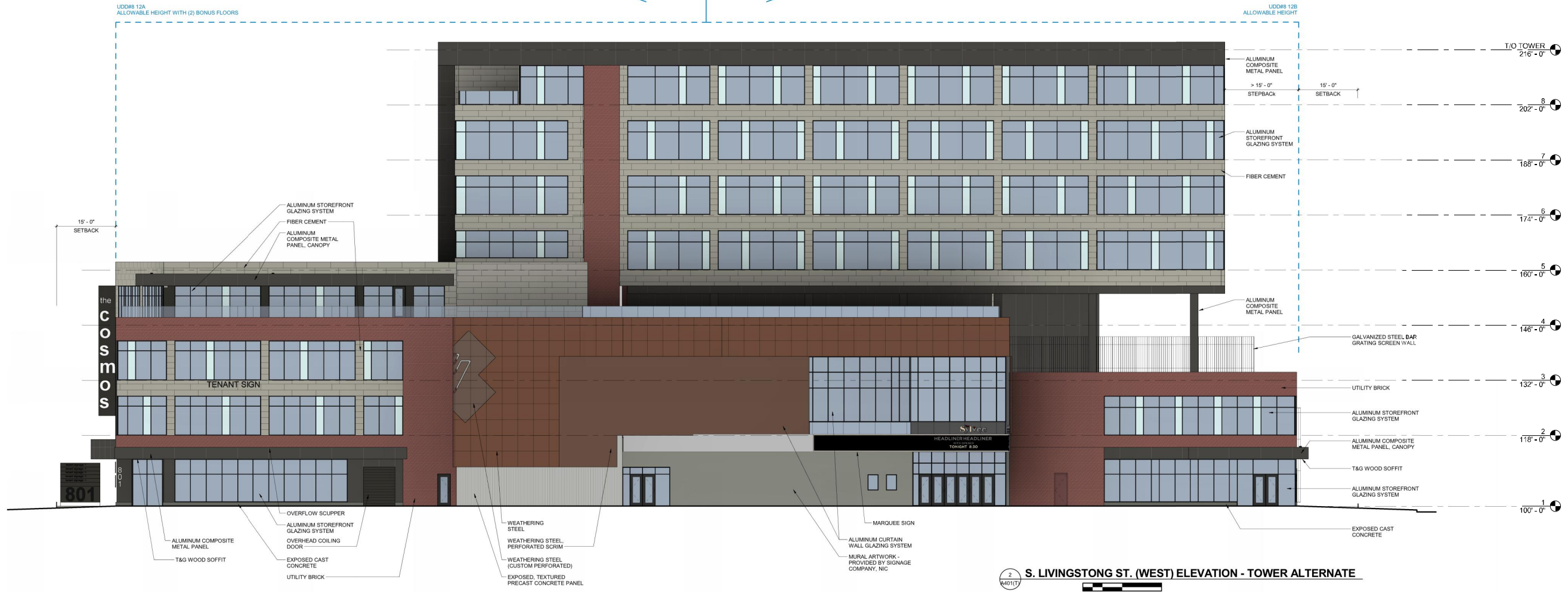

2 S. LIVINGSTONG ST. (WEST) ELEVATION - TOWER ALTERNATE

**DESIGN
DEVELOPMENT**

**NOT FOR
CONSTRUCTION**

| | |
|------------------------|------------|
| COPYRIGHT STRANG, INC. | 2016 |
| DRAWING SET | DD |
| DRAWN | JZ |
| CHECKED | JC |
| DATE | 11-16-2016 |
| PROJECT NO. | 2016090 |

PROJECT TITLE
**GEBHARDT
DEVELOPMENT -
THE COSMOS
PROJECT**

801 E. WASHINGTON AVENUE
MADISON, WISCONSIN 53703

SHEET NAME
**EXTERIOR
ELEVATIONS
(TOWER
ALTERNATE)**

SHEET NO.

A401(T)



STRANG

ARCHITECTURE
ENGINEERING
INTERIOR DESIGN

STRANG, INC.
8411 MINERAL POINT ROAD
MADISON, WI 53705-4395



1 E. MAIN ST. (SOUTH) ELEVATION

LEGEND

| | |
|-----------|--|
| [Pattern] | EXPOSED CAST CONCRETE (RUBBED FINISH) |
| [Pattern] | EXPOSED PRECAST CONCRETE (TEXTURED FINISH) |
| [Pattern] | UTILITY BRICK |
| [Pattern] | COMPOSITE METAL PANEL |
| [Pattern] | FIBER CEMENT |
| [Pattern] | WEATHERING STEEL |
| [Pattern] | GLASS, TRANSPARENT (G-1) |
| [Pattern] | GLASS, COLORED (G-2) |

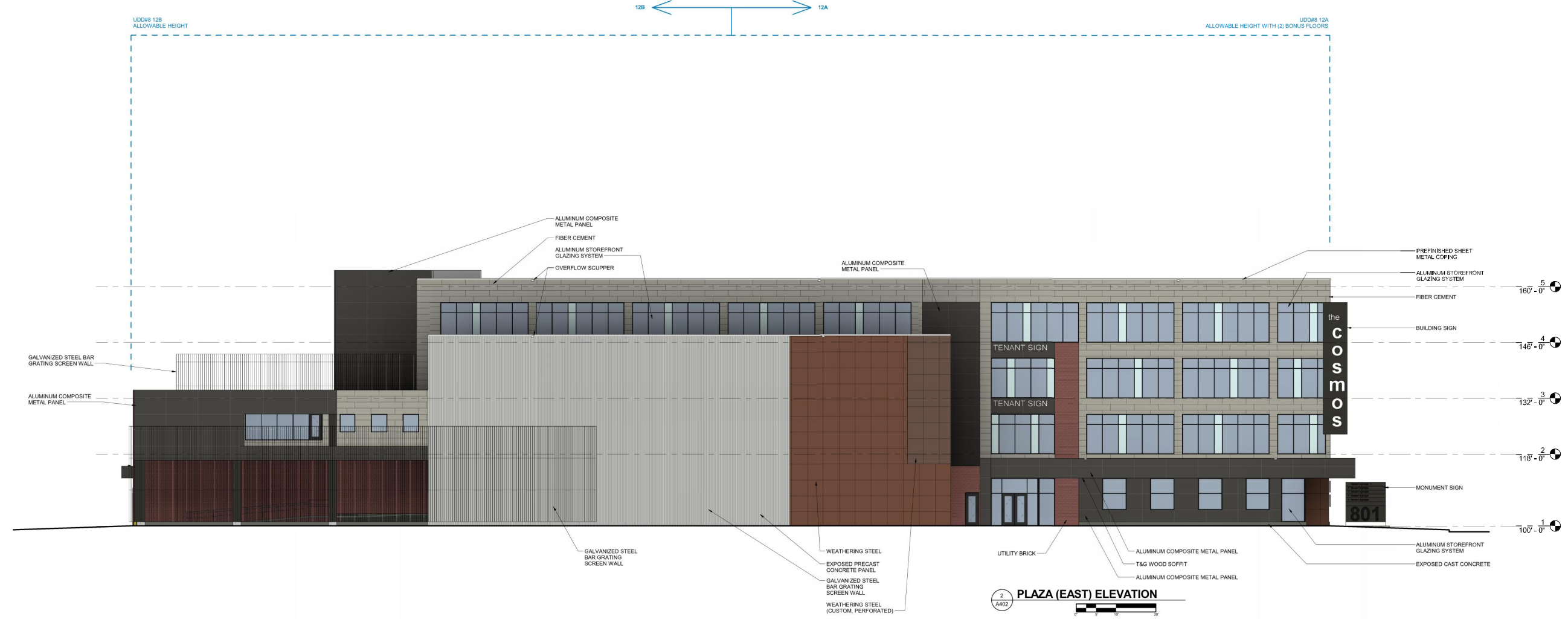

2 PLAZA (EAST) ELEVATION

**DESIGN
DEVELOPMENT**

**NOT FOR
CONSTRUCTION**

| | |
|------------------------|------------|
| COPYRIGHT STRANG, INC. | 2016 |
| DRAWING SET | DD |
| DRAWN | JZ |
| CHECKED | JC |
| DATE | 11-16-2016 |
| PROJECT NO. | 2016090 |

PROJECT TITLE
**GEBHARDT
DEVELOPMENT -
THE COSMOS
PROJECT**

801 E. WASHINGTON AVENUE
MADISON, WISCONSIN 53703

SHEET NAME
**EXTERIOR
ELEVATIONS**

SHEET NO.
A402



STRANG

ARCHITECTURE
ENGINEERING
INTERIOR DESIGN

STRANG, INC.
8411 MINERAL POINT ROAD
MADISON, WI 53705-4395

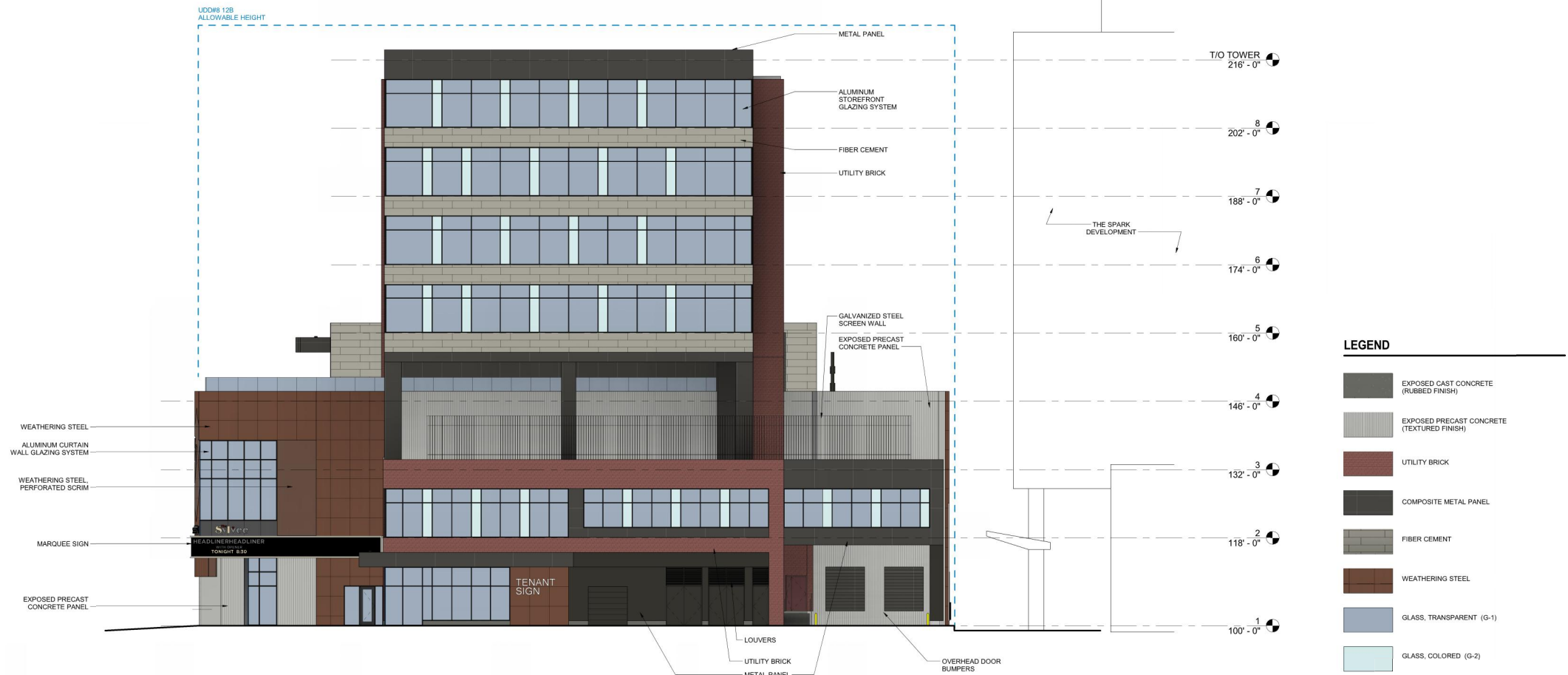

LEGEND

| | |
|-------------------|--|
| [Material Swatch] | EXPOSED CAST CONCRETE (RUBBED FINISH) |
| [Material Swatch] | EXPOSED PRECAST CONCRETE (TEXTURED FINISH) |
| [Material Swatch] | UTILITY BRICK |
| [Material Swatch] | COMPOSITE METAL PANEL |
| [Material Swatch] | FIBER CEMENT |
| [Material Swatch] | WEATHERING STEEL |
| [Material Swatch] | GLASS, TRANSPARENT (G-1) |
| [Material Swatch] | GLASS, COLORED (G-2) |

1 E. MAIN ST. (SOUTH) ELEVATION - TOWER ALTERNATE

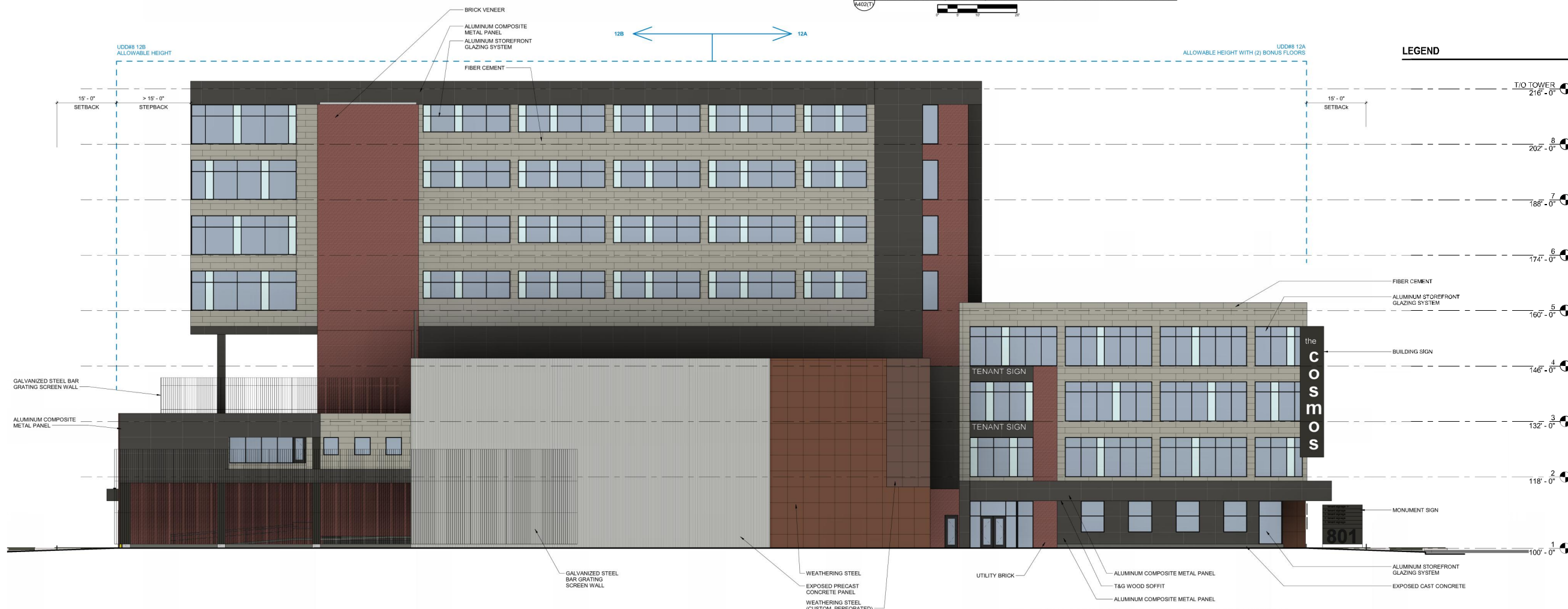

LEGEND

| | |
|-------------------|------------------------------------|
| [Material Swatch] | FIBER CEMENT |
| [Material Swatch] | ALUMINUM STOREFRONT GLAZING SYSTEM |
| [Material Swatch] | BUILDING SIGN |
| [Material Swatch] | TENANT SIGN |
| [Material Swatch] | MONUMENT SIGN |
| [Material Swatch] | ALUMINUM STOREFRONT GLAZING SYSTEM |
| [Material Swatch] | EXPOSED CAST CONCRETE |

2 PLAZA (EAST) ELEVATION - TOWER ALTERNATE

DESIGN DEVELOPMENT
NOT FOR CONSTRUCTION

| | |
|------------------------|------------|
| COPYRIGHT STRANG, INC. | 2016 |
| DRAWING SET | DD |
| DRAWN | JZ |
| CHECKED | JC |
| DATE | 11-16-2016 |
| PROJECT NO. | 2016090 |

PROJECT TITLE
GEBHARDT DEVELOPMENT - THE COSMOS PROJECT

801 E. WASHINGTON AVENUE
MADISON, WISCONSIN 53703

SHEET NAME
EXTERIOR ELEVATIONS (TOWER ALTERNATE)

SHEET NO.

A402(T)



VIEW FROM E. WASHINGTON (LOOKING SW)



STRANG

**ARCHITECTURE
ENGINEERING
INTERIOR DESIGN**

STRANG, INC.
6411 MINERAL POINT ROAD
MADISON, WI 53705-4395



VIEW FROM E. WASHINGTON (LOOKING SE)

PROJECT TITLE

**GEBHARDT
DEVELOPMENT -
THE COSMOS
PROJECT**

SHEET NAME

**EXTERIOR
VIEWS**



VIEW FROM S. LIVINSTON (LOOKING NE)



STRANG

**ARCHITECTURE
ENGINEERING
INTERIOR DESIGN**

STRANG, INC.
6411 MINERAL POINT ROAD
MADISON, WI 53705-4395



VIEW FROM E. MAIN (LOOKING NW)

PROJECT TITLE

**GEBHARDT
DEVELOPMENT -
THE COSMOS
PROJECT**

SHEET NAME

**EXTERIOR
VIEWS**



VIEW FROM E. WASHINGTON (LOOKING SW) - TOWER ALTERNATE

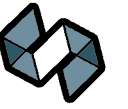

STRANG

**ARCHITECTURE
ENGINEERING
INTERIOR DESIGN**

STRANG, INC.
6411 MINERAL POINT ROAD
MADISON, WI 53705-4395



VIEW FROM E. WASHINGTON (LOOKING SE) - TOWER ALTERNATE

PROJECT TITLE

**GEBHARDT
DEVELOPMENT -
THE COSMOS
PROJECT**

SHEET NAME

**EXTERIOR
VIEWS**



VIEW FROM S. LIVINSTON (LOOKING NE) - TOWER ALTERNATE



STRANG

**ARCHITECTURE
ENGINEERING
INTERIOR DESIGN**

STRANG, INC.
6411 MINERAL POINT ROAD
MADISON, WI 53705-4395



VIEW FROM E. MAIN (LOOKING NW) - TOWER ALTERNATE

PROJECT TITLE

**GEBHARDT
DEVELOPMENT -
THE COSMOS
PROJECT**

SHEET NAME

**EXTERIOR
VIEWS**



STRANG

ARCHITECTURE
ENGINEERING
INTERIOR DESIGN

STRANG, INC.
6411 MINERAL POINT ROAD
MADISON, WI 53705-4395

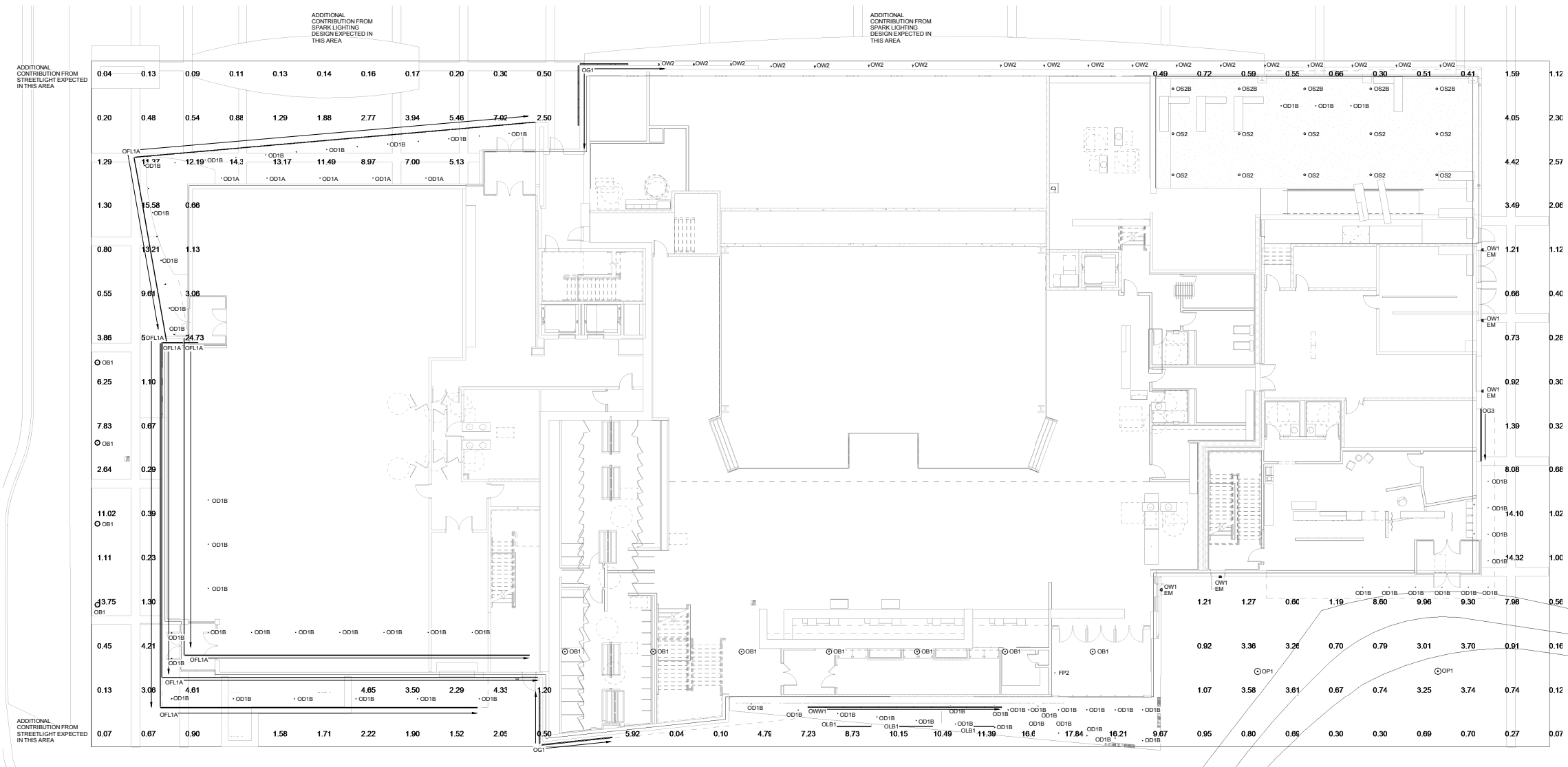

**DESIGN
DEVELOPMENT**

**NOT FOR
CONSTRUCTION**

| | |
|------------------------|------------|
| COPYRIGHT STRANG, INC. | 2016 |
| DRAWING SET | DD |
| DRAWN | AS/BC |
| CHECKED | ML/JL |
| DATE | 11-16-2016 |
| PROJECT NO. | 2016090 |
| PROJECT TITLE | |

**GEBHARDT
DEVELOPMENT -
THE COSMOS
PROJECT**

801 E. WASHINGTON AVENUE
MADISON, WISCONSIN 53703

SHEET NAME
**ELECTRICAL SITE
LIGHTING PLAN**

SHEET NO.
E201

1 SITE LIGHTING PLAN
SCALE: 1" = 30'

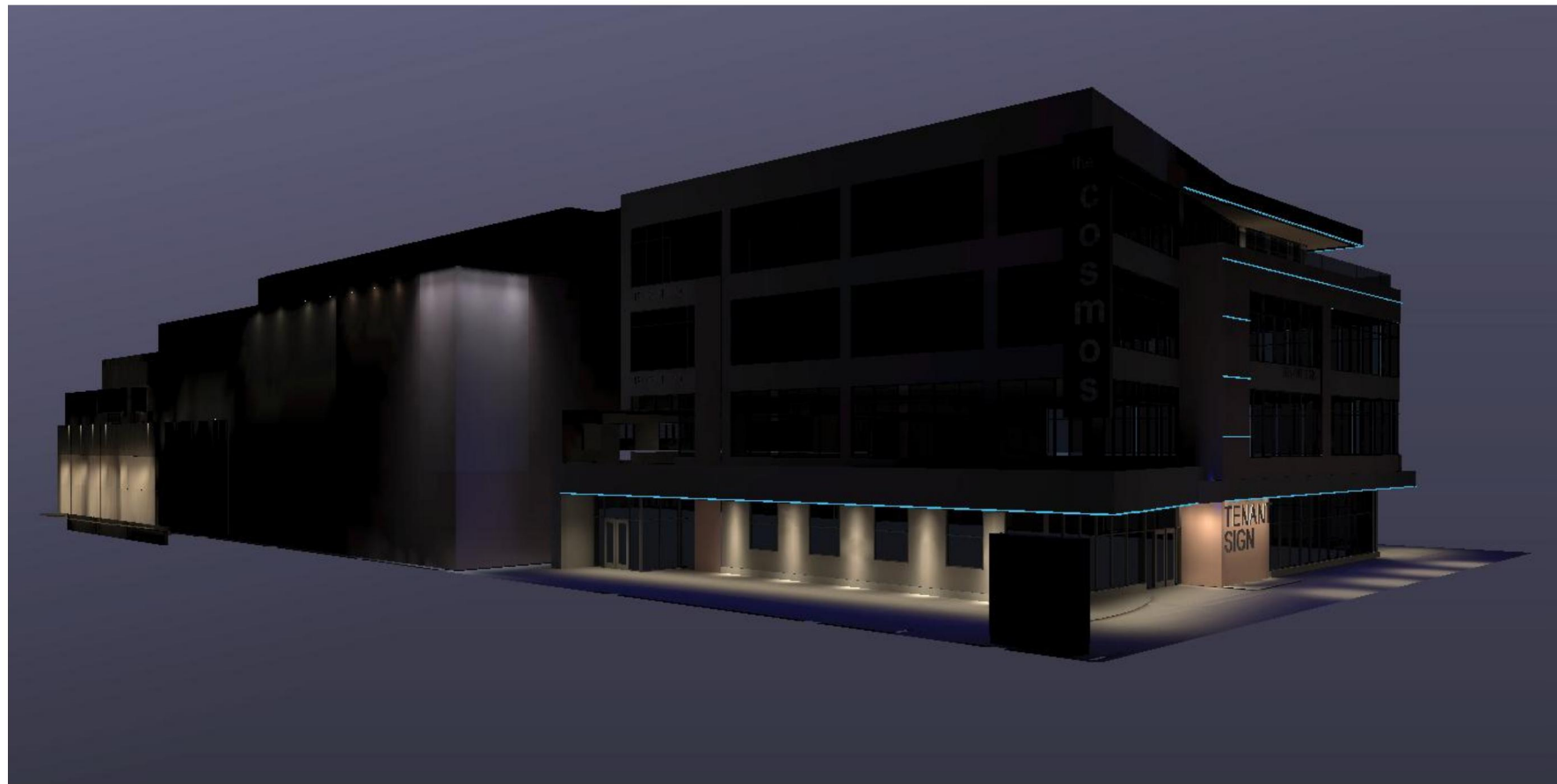

VIEW FROM E. WASHINGTON (LOOKING SW)



STRANG

**ARCHITECTURE
ENGINEERING
INTERIOR DESIGN**

STRANG, INC.
6411 MINERAL POINT ROAD
MADISON, WI 53705-4395

NOTE:
THESE SIMULATIONS APPROXIMATE THE EFFECT
OF THE EXTERIOR LIGHTING INCLUDED AS PART OF
THIS BUILDING PROJECT. THEY DO NOT REFLECT
AMBIENT LIGHT, SIGNAGE LIGHT OR LIGHTING FROM
THE INTERIOR OF THE BUILDING.

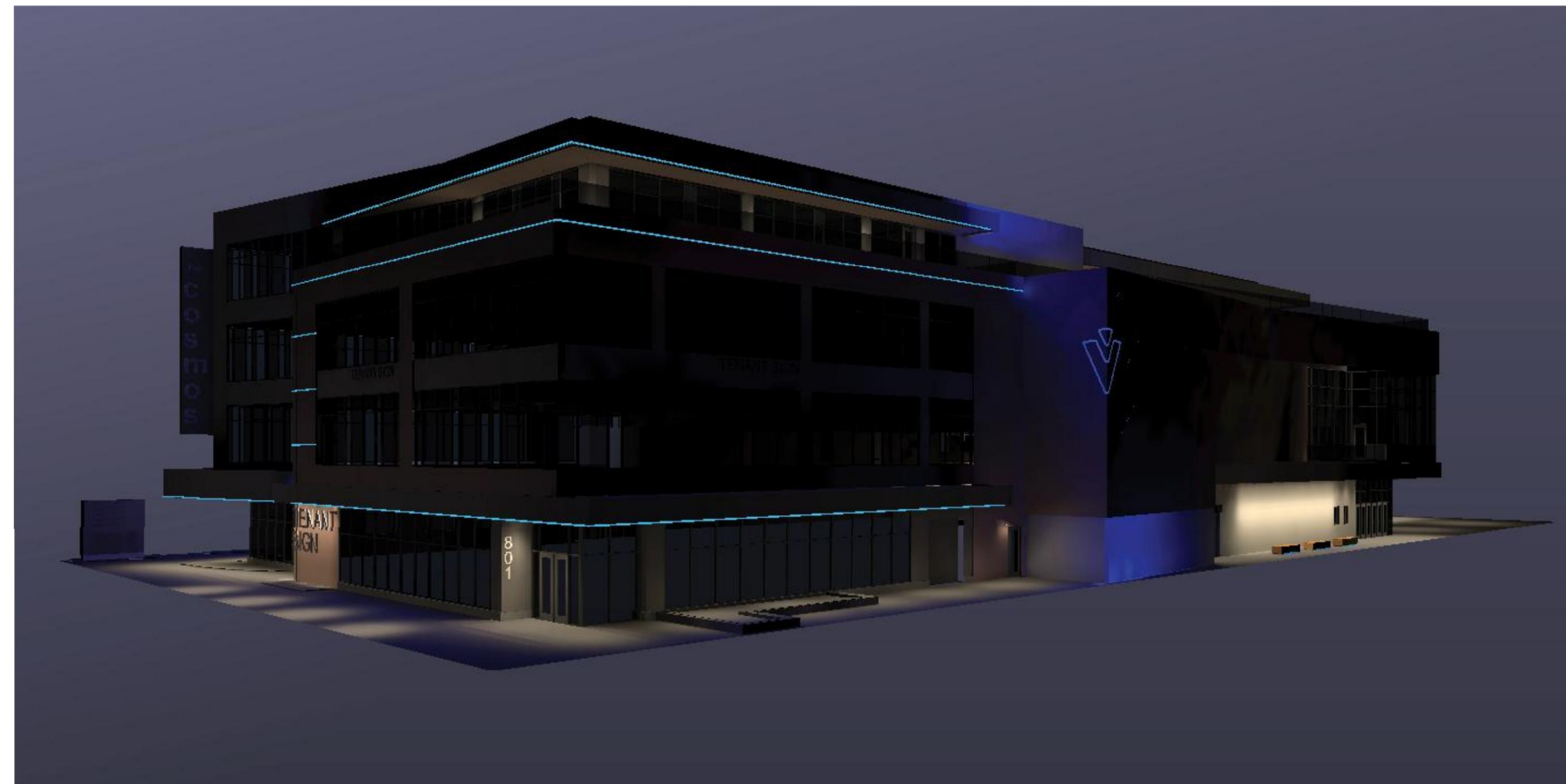

VIEW FROM E. WASHINGTON (LOOKING SE)

PROJECT TITLE

**GEBHARDT
DEVELOPMENT -
THE COSMOS
PROJECT**

SHEET NAME

**BUILDING EXTERIOR
LIGHTING SIMULATIONS**

SHEET NO.

E901

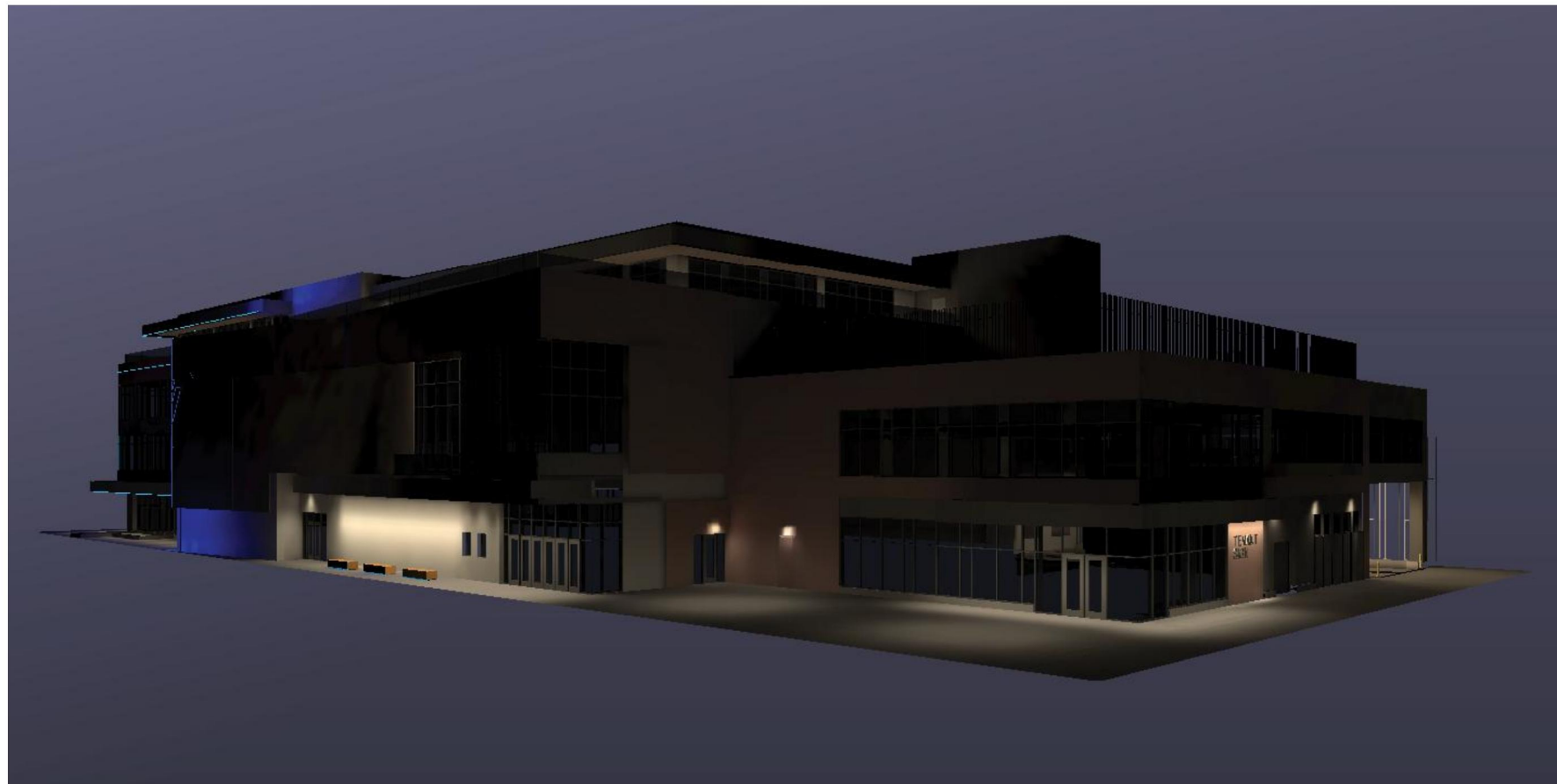

VIEW FROM S. LIVINGSTON (LOOKING NE)



STRANG

**ARCHITECTURE
ENGINEERING
INTERIOR DESIGN**

STRANG, INC.
6411 MINERAL POINT ROAD
MADISON, WI 53705-4395

NOTE:
THESE SIMULATIONS APPROXIMATE THE EFFECT
OF THE EXTERIOR LIGHTING INCLUDED AS PART OF
THIS BUILDING PROJECT. THEY DO NOT REFLECT
AMBIENT LIGHT, SIGNAGE LIGHT OR LIGHTING FROM
THE INTERIOR OF THE BUILDING.

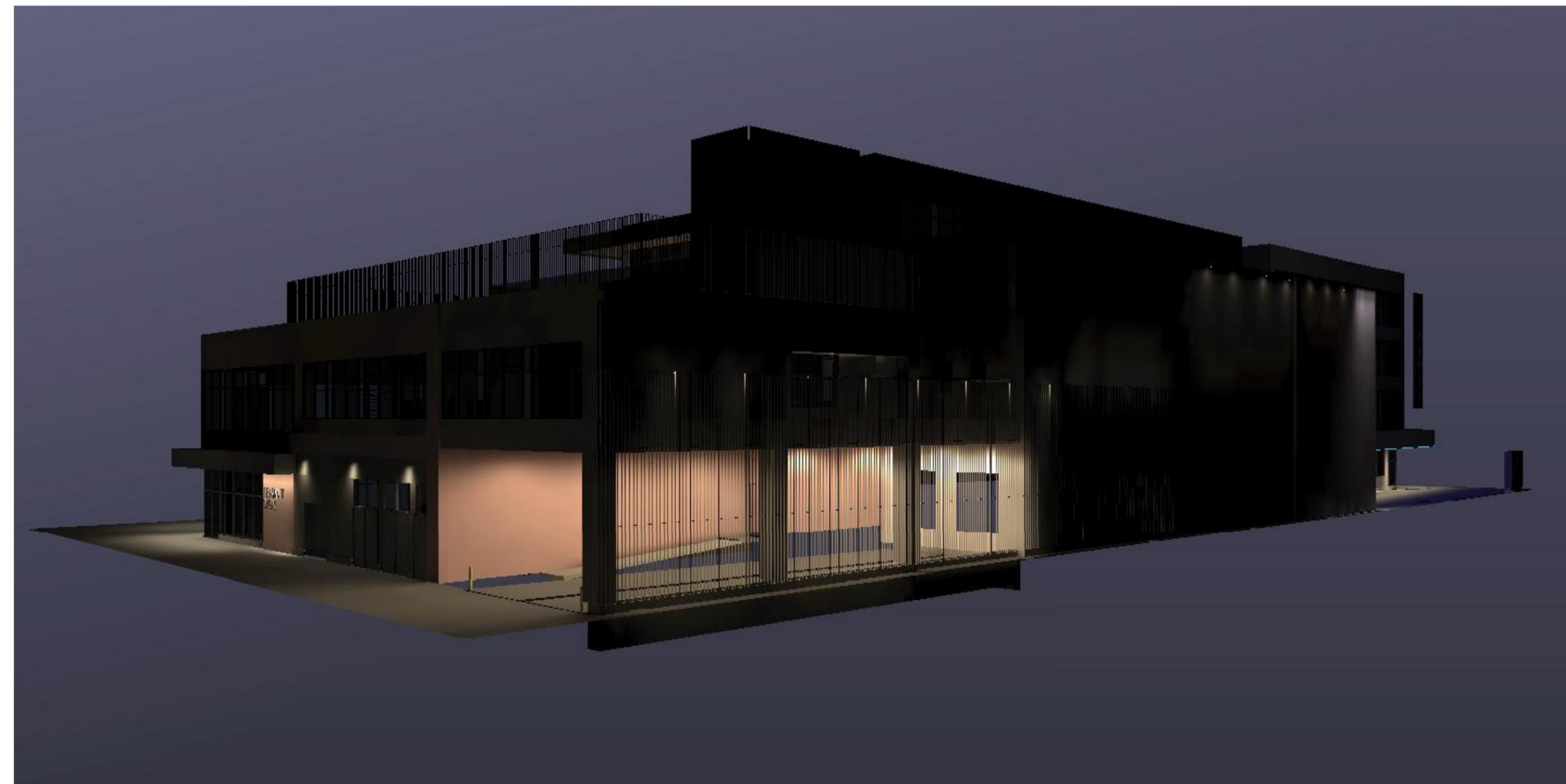

VIEW FROM E. MAIN (LOOKING NW)

PROJECT TITLE

**GEBHARDT
DEVELOPMENT -
THE COSMOS
PROJECT**

SHEET NAME

**BUILDING EXTERIOR
LIGHTING SIMULATIONS**

SHEET NO.

E902

Lunetta
LED Walkway Bollard

TYPE OB1
42" Tall
East Washington Planting
Fourth Floor Roof Patio
amerlux
Precision. Power. Performance.

Features
LED integration throughout the bollard is possible with Amerlux's Lunetta bollard, which includes a high efficiency, and bright long life LED array. A straight forward 27" diameter in the center, the bollard is designed to be as simple as possible, resulting in a clean, functional, and modern design. The Lunetta bollard has no visible fasteners or hardware, which adds to its sleek design.

Product Overview

Wattage: 12W
Lumen Output: 1400 lm
Color Temp: 2700K / 3000K / 3500K / 4000K
Dimming: 0-10V
Weight at 24in: 4 lbs
Max Height: 42 inches
Diameter: 10 inches

PROJECT: TYPE:

Description:
Lighting for exterior retail hospital environment, university and corporate campuses, or any outdoor meeting space.

LED Array:
(40) High bright LEDs (SMD LEDs) delivering approximately 1400 lumens. Sealed under pulsed width modulation for resistant to UV and thermal shock. Mounts at approx. 10" to 15".

LED Driver Module:
• Electronic driver operates at 650mA with 120-277V AC input
• 0-10V dimming

Materials:
Anchor base • Cast Aluminum (360-T6)
Shaft • Extruded Aluminum (6061-T6)
Cap • Spun Aluminum (6063)

ETL listed, suitable for wet locations.

Finish:
Powder coated for a durable finish.

ANT • Anthracite Gray
OLB • Oil Rubbed Bronze
WHT • White

BLK • Satin Black
SB • Standard Silver
CU • Custom

5 Year Limited Warranty

TYPE OB1

gotham

Luminaire Type: **Incito**
Cree Number: **5000000000**

Gotham Architectural Downlighting
LED Downlights

2" Incito®
Adjustable, Lensed

50k-Hour Lighting
(US and International Patents Pending)

OPTICAL SYSTEM

- Superior 100% virgin silicone reflective optic enables maximum dimensional stability and optical transmission with no directional over life.
- Primary control distribution covers to reflective optic allowing for aesthetic versatility with trim color and finish.
- E-beam spread distribution pattern allows designers to achieve various objectives.
- 3-Stage MacAdam Ellipse.
- Self-cleaning silicone air or moisture barrier lens trim utilized in combination with a high transmissive softening lens.
- Fast interchangeability options.
- Microdown precision acrylic lens controls aperture brightness and enables consistent beam diameter.

ELECTRICAL SYSTEM

- Standard ambient operating temperature: 25 °C. High ambient option available.
- Accommodates a wide range of voltages and beam angles and high beam run times.
- Light engine and driver are accessible from above or below ceiling.
- Integrated trim option includes proprietary Gotham stud ring enabling seamless integration into downlight applications. Must ring ship separately.
- 50k-Hour LED light engine available in 2700K, 3000K, 3500K or 4000K color temperatures. Standard CRI 90. High CRI option available.
- Rated option life of 40,000 hours at 70% output.
- 120V TRIAC or ETV dimming and 0-10V dimming standards.
- Luminaire exceeds power factor and branch circuit code requirements.

WARRANTY

- 5 Year Limited warranty. Complete warranty form located at www.gothamled.com/CustomerSupport/Forms/warrantyform.

Note: Actual performance may differ as a result of end user environment and application. All values are typical values, measured under laboratory conditions at 25 °C.

EXAMPLE: 60 ADEL 50/10 2AR LSS 200 HVOLT 60Z

| Series | Color temperature | Normal beam value* | Aperture/Trim color | Trim Style | Finish | Beam | Beam angle |
|---------|-------------------|--------------------|---------------------|------------|-----------|------|------------|
| 60 ADEL | 2700 K | 05 | 500 lumens | 2AR | Clear | LSS | 100° |
| | 3000 K | 07 | 750 lumens | 2PR | Prismatic | LSS | 200° |
| | 3500 K | 10 | 1000 lumens | 2WR | White | LSS | 300° |
| | 4000 K | 15 | 1500 lumens | 2GR | Gold | LSS | 400° |
| | | | | 2BR | Black | LSS | 450° |
| | | | | 2BR | Black | LSS | 500° |

APPROPRIATE refers to separate lighting manufacturer (colored key area)

IP68 • Custom IP68 available for 100' run length
IP67 • Custom IP67 available for 100' run length
IP65 • Custom IP65 available for 100' run length

ACOLYTE LED 251 West 30th St, Suite 12E New York, NY 10001 212.629.6830 INFO@ACOLYTELED.COM

TYPE OD1

INSIGHT
SHAPING THE EXPERIENCE OF LIGHT

TYPE OG1
High Output RGB Grazer
Backlight for Punched Metal Panel
EXTERIOR • INTEGRAL POWER SUPPLY
COLOR CHANGING

ITEM SPECIFICATION

COLORS: RGB TRI-CHROMATIC, RGB DECREMENT, RGBW QUAD-CHROMATIC, RGBWW, RGB-W

OPTICS: 6W RGB - Tri Chromatic, 9W RGB - Tri Chromatic, 12W RGB-W, 15W RGBWW, 17W RGB - Decrement, 17W RGBW - Decrement, 17W RGBW Quad Chromatic

PERFORMANCE:

| FIXTURE WATTAGE (TOTAL WATTAGE) | OPTICS | LUMENS | EFFICACY | MAX CANDELA (CD/m²) |
|---------------------------------|-----------|--------|----------|---------------------|
| 9 (12 TAWFT) / 7 (17AWFT) | 12" X 60" | 1544 | 22 LMW | 5104 |
| 75,000 hrs L70 | 7" X 60" | 2247 | 32 LMW | 25313 |

LUMEN MAINTENANCE: 75,000 hrs L70

ELECTRICAL: AC LINE VOLTAGE: 120V OR 277V
POWER SUPPLY: Integral to the luminaire, constant voltage

CONTROL: DMX READY

PHYSICAL: HOUSING: Aluminum enclosure with cast aluminum end caps, powder-coated finish
DIMENSIONS: H X W X L: 3" X 24.5" X 12", 24" / 36" / 48"
LENS: Tempered glass

CERTIFICATION: OPERATING TEMPERATURE: -20° C to 50° C
ETL and cETL approved for wet locations, IP67
Meets 30 ANSI C136.31 Vibration standard for bridge applications, K07 Impact Rating

WARRANTY: 5 YEAR LIMITED

NOTE: All products are tested to ETL LMP19, LMP40 and ANSI C78.377A standards

Insight Lighting
www.insightlighting.com
August 10, 2016 1:24 AM
1 of 8

TYPE OG1

INSIGHT
SHAPING THE EXPERIENCE OF LIGHT

TYPE OG2, OG3
Low Output Grazer/Washer
Behind Tenant Signage and in front of Frank Mural
EXTERIOR • REMOTE POWER SUPPLY
WHITE LIGHT & STATIC COLORS

ITEM SPECIFICATION

LIGHT SOURCE: 3.5WFT, 6WFT, 12WFT, 17WFT

OPTICS:

COLOR TEMPERATURES: 2700K, 3000K, 3500K, 4000K, Static Red, Static Green, Static Blue, Static Amber

CRB: 82 (± 20%)

PERFORMANCE:

| FIXTURE WATTAGE (TOTAL WATTAGE) | OPTICS | WHITE (1000K) lm/W | EFFICACY (lm/W) | MAX CANDELA (CD/m²) |
|---------------------------------|-------------|--------------------|-----------------|---------------------|
| 3.5 (4.1 WFT) | 7" X 60" | 1079 | 66 lm/W | 12011 |
| 6 (7.1 WFT) | 12" X 60" | 971 | 60 lm/W | 6202 |
| 12 (14.1 WFT) | 24" X 60" | 887 | 57 lm/W | 3559 |
| 17 (21.1 WFT) | 36" X 60" | 825 | 57 lm/W | 1423 |
| 3.5 (4.1 WFT) | 100" X 100" | 1296 | 78 lm/W | 1423 |
| 6 (7.1 WFT) | 7" X 60" | 1605 | 56 lm/W | 16053 |
| 12 (14.1 WFT) | 12" X 60" | 1480 | 50 lm/W | 9518 |
| 17 (21.1 WFT) | 17" X 60" | 1519 | 51 lm/W | 3461 |
| 6 (7.1 WFT) | 24" X 60" | 1419 | 50 lm/W | 2184 |
| 12 (14.1 WFT) | 36" X 60" | 1333 | 47 lm/W | 1389 |
| 17 (21.1 WFT) | 48" X 60" | 1272 | 54 lm/W | 3624 |
| 12 (14.1 WFT) | 30" X 60" | 1263 | 50 lm/W | 1817 |
| 17 (21.1 WFT) | 42" X 60" | 1204 | 50 lm/W | 1052 |
| 12 (14.1 WFT) | 42" X 60" | 1218 | 50 lm/W | 4332 |
| 17 (21.1 WFT) | 54" X 60" | 1179 | 50 lm/W | 1709 |
| 17 (21.1 WFT) | 66" X 60" | 1179 | 50 lm/W | 6418 |
| 17 (21.1 WFT) | 78" X 60" | 1179 | 50 lm/W | 26928 |
| 17 (21.1 WFT) | 90" X 60" | 1179 | 50 lm/W | 16418 |
| 17 (21.1 WFT) | 102" X 60" | 1179 | 50 lm/W | 6189 |

LUMEN MAINTENANCE: 75,000 hrs L70

ELECTRICAL: DC VOLTAGE: 120V-277V
POWER SUPPLY: REMOTE POWER SUPPLY

CONTROL: Dimming: 0-10V DIM

PHYSICAL: HOUSING: Extruded aluminum housing with aluminum end caps, powder-coated finish
DIMENSIONS: H X W X L: 1.93" X 24.12" X 12" / 24" / 36" / 48"

CERTIFICATION: OPERATING TEMPERATURE: -20° C to 40° C
ETL and cETL approved for Wet Location, ETL approved Class 1

WARRANTY: 5 YEAR LIMITED

NOTE: All products are tested to ETL LMP19, LMP40 and ANSI C78.377A standards

Insight Lighting
www.insightlighting.com
October 4, 2016 4:15 PM
1 of 4

TYPE OG2, OG3

Type OLB1
Under Bench Lighting
CHANNEL ACI

Available in 1 and 2 meter lengths
140° beam angle
UV resistant
Mounting clips available
F20 grade aluminum
End caps provide a finished look to the fixture
Powdercoating available - will match color or use RAL #

DIMENSIONS:
0.63 inches / 16mm

PART NUMBER BUILDER for purchasing channel (individual)

Category: CH + ACI + Length: 1 + 1 Meter, 2 + 2 Meter + Lens: Blank - None, M - Milky 70%, F - Frosted 85%, C - Clear 92% = Your Part Number Example: CHAC12F

PART NUMBER BUILDER for purchasing channel and ribbon (like as a package)

Category: CH + ACI + Channel Lens: Blank - None, M - Milky 70%, F - Frosted 85%, C - Clear 92% + LED Voltage: 12 - 12 Volts, 24 - 24 Volts + LED Waterproof Rating: Blank - None, 65 - IP65, 68 - IP68 = Your Part Number Example: CHACIM24-42410

ACOLYTE LED 251 West 30th St, Suite 12E New York, NY 10001 212.629.6830 INFO@ACOLYTELED.COM

TYPE OLB1

Type OLB1 Tape
Under Bench Lighting
Mounted within channel
RGB 4.4

Available in Quickship
3-in-1 RGB LEDs
Dry or wet location flexible LEDs
12 or 24 Volt
4.4 Watts per foot, 18 LEDs per foot
IP65 and IP68 versions are UV resistant
Cuttable every 1.97 inches (12V) or 3.94 inches (24V)

DIMENSIONS:
4.4 - 12 Volt
LED on center: 0.66 inches / 16.7 mm
Height: 0.09 inches / 2.3 mm
Width: 0.39 inches / 10 mm
Length between cuttable points: 1.97 inches / 50 mm

4.4 - 24 Volt
LED on center: 0.66 inches / 16.7 mm
Height: 0.09 inches / 2.3 mm
Width: 0.39 inches / 10 mm
Length between cuttable points: 3.94 inches / 100 mm

PART NUMBER BUILDER

Category: RB + Waterproof: Blank - None, 65 - IP65, 68 - IP68 + Voltage: 12 - 12V, 24 - 24V + Wattage: 4.4 + Color: RGB = Your Part Number Example: RB124.4RGB

ACOLYTE LED 251 West 30th St, Suite 12E New York, NY 10001 212.629.6830 INFO@ACOLYTELED.COM

TYPE OLB1 TAPE

STRANG

ARCHITECTURE
ENGINEERING
INTERIOR DESIGN

STRANG, INC.
6411 MINERAL POINT ROAD
MADISON, WI 53705-4395

PROJECT TITLE
GEBHARDT
DEVELOPMENT -
THE COSMOS
PROJECT

SHEET NAME
LIGHTING CUTS



STRANG

ARCHITECTURE
ENGINEERING
INTERIOR DESIGN

STRANG, INC.
6411 MINERAL POINT ROAD
MADISON, WI 53705-4395

Type OLF1
Facade Accent Strip
CHANNEL W31

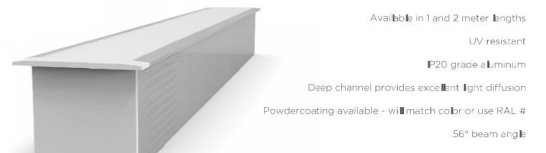

DIMENSIONS

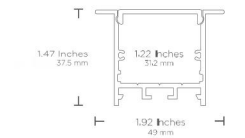

PART NUMBER BUILDER for purchasing channels/individually

Category: CH + Model: W31 + Length: 1-Meter / 2-Meter + Lens: Blank - None / Milky 70% / Frost 55% / Clear 92% = Your Part Number Example: CHW31Z7

PART NUMBER BUILDER for purchasing channel and ribbon/LED as a package

Category: CH + Channel Model: W31 + Channel Lens: Blank - None / Milky 70% / Frost 55% / Clear 92% + LED Voltage: 12-12 Volts / 24-24 Volts + LED Waterproof Rating: Blank - None / 65 - IP65 / 68 - IP68 + LED Wattage: 65 / 120 + LED Color (Temp.): 6500K / 5000K + Length: 1-Meter / 2-Meter = Your Part Number Example: CHW31M124424I0

ACOLYTE LED 251 West 30th St. Suite 12E New York, NY 10001 212.629.6830 INFO@ACOLYTELED.COM

Type OLF1 Tape
Facade Accent Strip
Mounted within channel



DIMENSIONS

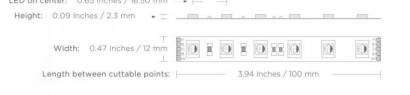

PART NUMBER BUILDER

Category: RB + Waterproof: 65 - IP65 / 68 - IP68 + Voltage: 24 + Wattage: 55 + Color: RGB30 - RGB+3000K White / RGB40 - RGB+4000K White / RGB60 - RGB+6000K White = Your Part Number Example: RB2455RGB30

ACOLYTE LED 251 West 30th St. Suite 12E New York, NY 10001 212.629.6830 INFO@ACOLYTELED.COM

Lunetta
18" LED Pedestrian
& Area Luminaire



Type OP1
12 Pole
Frank Plaza

Features
Directional recessed lighting, an illuminated...
A straight...
The LED...
ETL listed, suitable for wet locations.

Product Overview

Wattage: 15W
Lumen Output: 2,920 lm
Color Temp: 3,000K / 3,500K / 4,000K
Dimming: 0% / CV
Max Height: 14 feet
Diameter: 12 inches

Description:

Lighting for exterior retail and hospitality environments, university...
LED Array: (60) 4,000K Mid Flux SMD LEDs delivering approximately 2,000 lm from a white...
LED Driver Module: ETL listed, dim or operate at 900mA with 120V-277V AC input...
Materials: Base: Cast Aluminum (356-FTB) / Exter: Extruded Aluminum (6063-T5) / Anchor Rods: Hot Dipped Galvanized Steel / Luminaire: Spun Aluminum (6053)
ETL listed, suitable for wet locations.
Finish: Premium quality, corrosion resistant powdercoat for durability and...
ANT: Antraxtra Easy / SED: Thermal Seal / WHI: White / Custom



TYPE OLF1

TYPE OLF1 TAPE

TYPE OP1

Type OS2
Loading Dock

DESCRIPTION: The TopTier™ parking garage, canopy and bar/luminaire is an...
SPECIFICATION FEATURES: Construction: Anodized aluminum housing...
Optics: Unique optical distributions are...
Electrical: 12/24V CCT options...
Mounting: Standard fixture mounts to a...
Finish: Housing finished in white super...
Weight: 1.6 lbs.

TT TOPTIER LED
FANDED GARAGE
CANOPY/
LOW-BAY LUMINAIRE

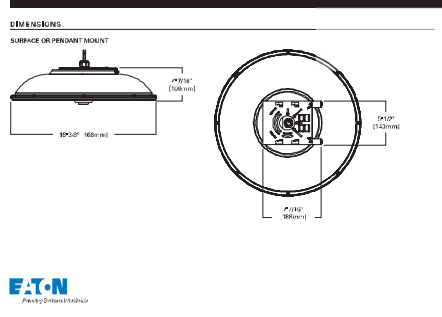
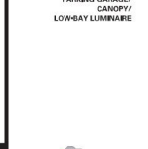

Type OW1
Cutoff Scone
Egress lighting above secondary doors

LED wall luminaires with directed light
Housing: One piece die-cast aluminum for direct attachment...
Enclosure: One piece die-cast aluminum cover frame...
Electrical: 4.2W LED luminaire, 5.8 total system watts...
Note: LEDs supplied with luminaires...
Finish: All BEGA standard finishes are polyester powder...
Warranty: 3-year warranty.



LM79 DATA table with columns: Part No., Beam Angle, CCT, DCR, Color, Consistency, Spot width (Type), etc.

BEGA-US 1000 BEGA Way, Carpinteria, CA 93013 (805) 684-0533 FAX (805) 566-9474 www.bega-us.com

18-29W LED

DE/LED catalog number logic diagram showing combinations of DE (Detail Series), LED (Module), FL, SFP, 12, 11, C, and Finish options.

LM79 DATA and L70 DATA tables with columns: Part No., Beam Angle, CCT, DCR, Color, Consistency, Spot width (Type), etc.

B-K LIGHTING logo and address: 60429 Blywood Drive • Memphis, TN 38138 USA

INSIGHT
SHAPING THE EXPERIENCE OF LIGHT

Type OWW1
Canopy Mounted Wall Wash
in front of Frank Mural
MEDLEY® XI
EXTERIOR REMOTE POWER SUPPLY
WHITE LIGHT & STATIC COLORS

INSIGHT luminaire specification sheet including: SPECIFICATION (3 SWIFT EVFXT, 17WVFT), OPTICS, COLOR TEMPERATURES, PERFORMANCE, LUMEN MAINTENANCE, ELECTRICAL, POWER SUPPLY, CONTROL, PHYSICAL, DIMENSIONS, LENS, OPERATING TEMPERATURE, and WARRANTY.

TYPE OS2

TYPE OW1

TYPE OW2

TYPE OWW1