

EASTWOOD SPRINGS

BEING PART OF THE NW 1/4 OF THE SW 1/4 AND PART OF THE SW 1/4 OF THE SW 1/4, AND INCLUDING LOTS 1 AND 2 OF CERTIFIED SURVEY MAP NUMBER 1099, AS RECORDED IN VOLUME 4, OF CERTIFIED SURVEY MAPS, ON PAGES 401 AND 402, AS DOCUMENT NUMBER 1359056, DANE COUNTY REGISTRY, TOWN 8 NORTH, RANGE 10 EAST, CITY OF MADISON, DANE COUNTY, WISCONSIN.

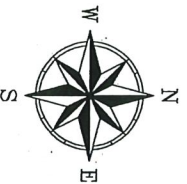

BEARINGS ARE REFERENCED TO THE WEST LINE OF THE NORTHWEST QUARTER OF SECTION 36-8-14, MEASURED AS BEARING S00°57'17\"/>

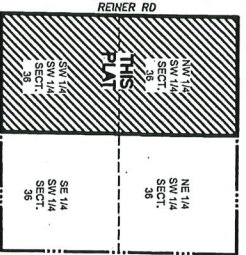

LOCATION MAP
SOUTHWEST QUARTER OF SECTION 36-8-10 CITY OF MADISON, DANE COUNTY, WISCONSIN

CURRENT ZONING: A
PROPOSED ZONING: SINGLE-FAMILY TR-C3
MINIMUM LOT SIZE: 1/4 AC
MIXED USE: CO-1

SURVEYED FOR:
 Weiz Development LLC
 9501 Blockhawk Road
 Middleton, WI 53582

SURVEYED BY:
 Snyder & Associates, Inc.
 5010 Voges Road
 Madison, WI 53718
 (608) 838-0444
 www.snyder-associates.com

118.0083.30 Sheet PP01

SNYDER & ASSOCIATES

EASTWOOD SPRINGS
 AERIAL EXHIBIT MAP
SNYDER & ASSOCIATES, INC.

CITY OF MADISON, DANE COUNTY, WISCONSIN
 5010 VOGES ROAD
 MADISON, WISCONSIN 53718
 608-838-0444 | www.snyder-associates.com

REVISION	DATE	BY
MARK		
Engineer: MLC	Checked By: EEL	Scale: 1"=100'
Transmitter: AM	Date: 02-28-19	Field Bk. Pg.
118.0083.30		Sheet PP01