

1 EAST (LATHROP STREET) ELEVATION
 1/4" = 1'
 0' 2' 4' 8'

GENERAL ELEVATION NOTES

1. PREP AND PRIME EXISTING EXTERIOR SURFACES FOR PAINTING. APPLY PT-1 TO BEVELED SIDING, PT-3 TO WOOD SHINGLES AT SECOND FLOOR LEVEL, PT-3 TO WOOD SHINGLES AT THIRD FLOOR LEVEL, PT-4 TO TRIM, COLUMNS, ETC. AND PT-5 AS AN ACCEENT ON TRIM.

ELEVATION KEY NOTES

- 1 NEW CEDAR SHINGLES & BUILDING FELT ON EXTERIOR WALLS, NUMBER 2 GRADE, RED LABEL. MATCH EXPOSURE OF EXISTING SHINGLES. USE UNDERCOURSING GRADE FOR ALL STARTER COURSES ON WALLS ONLY.
- 2 NEW UNDERLAYMENT ON EXISTING ROOF AND NEW CEDAR SHINGLES, NUMBER 3 GRADE, RED LABEL. USE NUMBER 3 GRADE, BLACK LABEL, FOR STARTER COURSES AT ROOF W/ 6-F EXPOSURE.
- 3 LIMESTONE VENER, UNCOURED, ROUGHLY SQUARED, BUFF COLOR.
- 4 NEW COLUMNS. MATCH EXISTING COLUMN, CAPITAL & BASE.
- 5 NEW BALUSTRADE (MATCH EXISTING BALUSTRADE).
- 6 CEDAR SHINGLES ON NEW ROOF, NUMBER 2 GRADE, RED LABEL. USE NUMBER 3 GRADE BLACK LABEL FOR STARTER COURSES AT ROOF.
- 7 EXISTING BEVELED SIDING. REPLACE ISOLATED AREAS OF SIDING AS REQUIRED - MATCH THICKNESS, SIZE AND EXPOSURE OF EXISTING BEVELED SIDING.
- 8 LIMESTONE CHIMNEY - UNCOURED, ROUGHLY SQUARED, BUFF COLOR.
- 9 RIDGE VENT W/ CEDAR SHINGLE CLADDING.

- 10 DRY-STACKED LIMESTONE RETAINING WALL. ALTERNATE: BECONITAL CONCRETE, BUFF / LIMESTONE COLOR.
- 11 BEVELED SIDING - MATCH BEVELED SIDING ON EXISTING HOUSE. MATCH EXPOSURE OF BEVELED SIDING ON HOUSE.
- 12 CUSTOM WOOD GARAGE DOOR - UPWARD ACTING, SECTIONAL WOOD DOOR.
- 13 STRAP HINGES ON NON-OPERABLE DOOR.
- 14 FREEZE BOARD AT RAKE, TO MATCH FREEZE BOARD ON EXISTING HOUSE.
- 15 INSTALL NEW HIDDEN GUTTER AND SISTER NEW RAFTER TABLS ONTO EXISTING RAFTERS WHERE REQUIRED - MATCH PROFILE AND SIZE OF EXISTING HIDDEN GUTTER.
- 16 INSTALL NEW HIDDEN GUTTER AT NEW BAYES USING 18 OZ. COPPER - MATCH PROFILE & SIZE OF EXISTING GUTTER ON HOUSE.
- 17 NEW WOOD FRAMED FRONT PORCH STAIRS.
- 18 EXISTING PORT.
- 19 NEW DOWNSPOUT, 3/4", 18 OZ. COPPER - RECTANGULAR, CORRUGATED SECTION. LEADER HEAD AT DOWNSPOUT (18 OZ. COPPER), LOWER ROOF DOWNSPOUT TIE INTO UPPER ROOF DOWNSPOUT.
- 20 DOWNSPOUT TIE INTO DRAIN LINE BELOW TERRACE AND DRAIN TO PLANTING BED AREA.
- 21 SCREENED-IN PORCH. CONSTRUCT FRAMING OF WESTERN RED CEDAR - PAINTED FINISH.
- 22 SCREEN DOOR. CONSTRUCT OF WESTERN RED CEDAR - PAINTED FINISH.
- 23 CUSTOM WOOD DOOR.
- 24 CUSTOM WOOD DOOR, NON-OPERABLE.
- 25 WINDOWS TO BE SUPPLIED BY TIMBER FRAME SUPPLIER.
- 26 INSTALL BOFFIT VENTING.
- 27 COBE / K-STYLE GUTTER W/ 3/4" RECTANGULAR DOWNSPOUT, TIE INTO UNDERGROUND DRAIN TILE.
- 28 UNDERGROUND DRAIN TILE.
- 29 FLARED SIDING PLANE AT TRANSITION FROM SIDING TO STONE VENER. MATCH TO SIDING PLANE ON THE EXISTING HOUSE.
- 30 REPLACE VENTS THRU ROOF.
- 31 MATCH EYEBROW DETAIL ABOVE VENT.
- 32 RE-BUILD WOOD ATTIC VENT IF NECESSARY.
- 33 INSTALL NEW COPPER CAP @ CHIMNEY.
- 34 TUCKPOINT EXISTING CHIMNEY, AT ALL FOUR SIDES.
- 35 INSTALL COPPER STEP-FLASHING @ CHIMNEY, AT ALL FOUR SIDES.
- 36 LIMESTONE VENER ARCHED BOLDER COURSE.

brownhouse
 202 West Gorham St., Madison, WI 53703 608.663.5100 608.663.5151 Fax

Kuhn Residence

234 Lathrop St.
 Madison, WI

DWG STATUS	DATE
PERMIT SET	11/18/05
REVISION/NO.	DATE

ELEVATIONS
A300

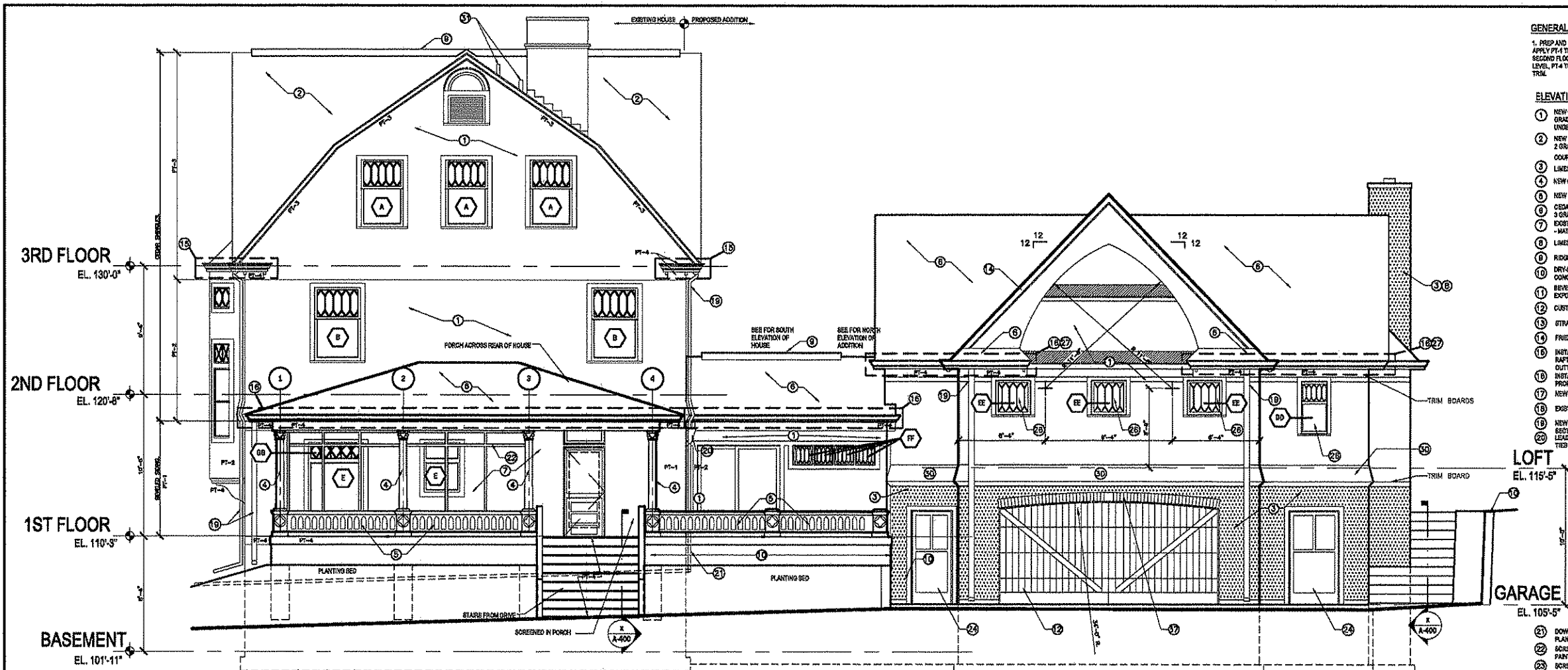

1 WEST (DRIVE SIDE) ELEVATION
1/4" = 1'

GENERAL ELEVATION NOTES
 1. PREP AND PRIME EXISTING EXTERIOR SURFACES FOR PAINTING.
 APPLY PT-1 TO BEVELED SIDING, PT-2 TO WOOD SHINGLES AT SECOND FLOOR LEVEL, PT-3 TO WOOD SHINGLES AT THIRD FLOOR LEVEL, PT-4 TO TRIM, COLUMN, ETC., AND PT-5 AS AN ACCENT ON TRIM.

- ELEVATION KEY NOTES**
- 1 NEW CEDAR SHINGLES & BUILDING FELT ON EXTERIOR WALLS, NUMBER 2 GRADE, RED LABEL. MATCH EXPOSURE OF EXISTING SHINGLES. USE UNDERLAYMENT FOR ALL STARTER COURSES ON WALLS ONLY.
 - 2 NEW UNDERLAYMENT ON EXISTING ROOF AND NEW CEDAR SHINGLES, NUMBER 2 GRADE, RED LABEL. USE NUMBER 3 GRADE, BLACK LABEL, FOR STARTER COURSES AT ROOF W/ 6" EXPOSURE.
 - 3 LIMESTONE VENEER, UNCOURED, ROUGHLY SQUARED, BUFF COLOR.
 - 4 NEW COLUMNS, MATCH EXISTING COLUMN, CAPITAL & BASE.
 - 5 NEW BALUSTRADE (MATCH EXISTING BALUSTRADE).
 - 6 CEDAR SHINGLES ON NEW ROOF, NUMBER 2 GRADE, RED LABEL. USE NUMBER 3 GRADE, BLACK LABEL, FOR STARTER COURSES AT ROOF.
 - 7 EXISTING BEVELED SIDING, REPLACE ISOLATED AREAS OF SIDING AS REQUIRED - MATCH THICKNESS, SIZE AND EXPOSURE OF EXISTING BEVELED SIDING.
 - 8 LIMESTONE CHIMNEY - UNCOURED, ROUGHLY SQUARED, BUFF COLOR.
 - 9 RIDGE VENT W/ CEDAR SHINGLE GLADDING.
 - 10 DRY-STACKED LIMESTONE RETAINING WALL. ALTERNATE: SEGMENTAL CONCRETE, BUFF / LIMESTONE COLOR.
 - 11 BEVELED SIDING - MATCH BEVELED SIDING ON EXISTING HOUSE. MATCH EXPOSURE OF BEVELED SIDING ON HOUSE.
 - 12 CUSTOM WOOD GARAGE DOOR - UPWARD ACTING, SECTIONAL WOOD DOOR.
 - 13 STRAP HINGED ON NON-OPERABLE DOOR.
 - 14 FRIeze BOARD AT RAKE, TO MATCH FRIeze BOARD ON EXISTING HOUSE.
 - 15 INSTALL NEW HIDDEN GUTTER AND GUTTER NEW RAFTER TABLS ONTO EXISTING BATTENS WHERE REQUIRED - MATCH PROFILE AND SIZE OF EXISTING HIDDEN GUTTER.
 - 16 INSTALL NEW HIDDEN GUTTER AT NEW EAVES OVERS 16 OZ. COPPER - MATCH PROFILE & SIZE OF EXISTING GUTTER ON HOUSE.
 - 17 NEW WOOD FRAMED FRONT PORCH STAIRS.
 - 18 EXISTING POST.
 - 19 NEW DOWNSPOUT, 3/4" x 1 1/2" OZ. COPPER - RECTANGULAR, CORRUGATED BOTTOM.
 - 20 LEADERHEAD AT DOWNSPOUT (1/4 OZ. COPPER), LOWER ROOF DOWNSPOUT TIED INTO UPPER ROOF DOWNSPOUT.

- 21 DOWNSPOUT TIES INTO DRAIN LINE BELOW TERRACE AND DRAINS TO PLANTING BED AREA.
- 22 SCREENED-IN PORCH. CONSTRUCT FRAMING OF WESTERN RED CEDAR - PAINTED FINISH.
- 23 SCREEN DOOR. CONSTRUCT OF WESTERN RED CEDAR - PAINTED FINISH.
- 24 CUSTOM WOOD DOOR.
- 25 CUSTOM WOOD DOOR, NON-OPERABLE.
- 26 WINDOWS TO BE SUPPLIED BY TRIMMER FRAME SUPPLIER.
- 27 INSTALL GOFRT VENTING.
- 28 OEGE / W-STYLE GUTTER W/ 2"x4" RECTANGULAR DOWNSPOUT, TIED INTO UNDERGROUND DRAIN TILE.
- 29 UNDERGROUND DRAIN TILE.
- 30 FLARED SIDING PLANE AT TRANSITION FROM SIDING TO STONE VENEER, MATCH TO SIDING FLARE ON THE EXISTING HOUSE.
- 31 REPLACE VENTS THRU ROOF.
- 32 MATCH EYEBROW DETAIL ABOVE VENT.
- 33 RE-BUILD WOOD ATTIC VENT IF NECESSARY.
- 34 INSTALL NEW COPPER CAP @ CHIMNEY.
- 35 TUCKPOINT EXISTING CHIMNEY, AT ALL FOUR SIDES.
- 36 INSTALL COPPER STEP-FLASHING @ CHIMNEY, AT ALL FOUR SIDES.
- 37 LIMESTONE VENEER ARCHED SLOCHER COURSE.

brownhouse
 202 West Gorham St., Madison, WI 53703 608.663.5100 608.663.5151 Fax

Kuhn Residence

234 Lathrop St.
 Madison, WI

DRWG STATUS	DATE
PERMIT SET	11/16/06
REVISION/NO.	DATE

ELEVATIONS
A301

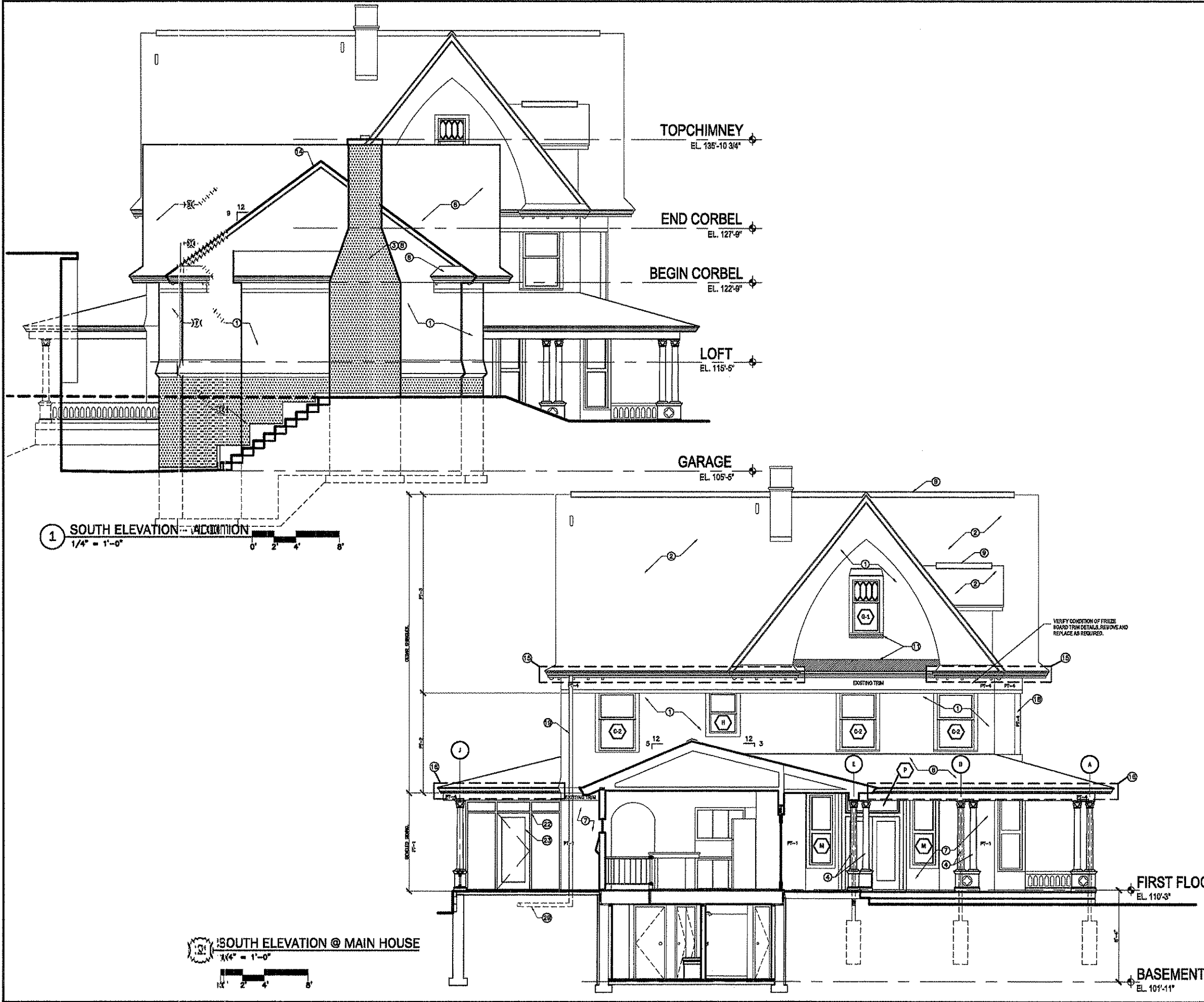

GENERAL ELEVATION NOTES

1. PREP AND FRAME EXISTING EXTERIOR SURFACES FOR PAINTING. APPLY PT-1 TO BEVELED SIDING, PT-2 TO WOOD SHINGLES AT SECOND FLOOR LEVEL, PT-3 TO WOOD SHINGLES AT THIRD FLOOR LEVEL, PT-4 TO TRIM, COLUMNS, ETC., AND PT-6 AS AN ACCESS ON TRIM.

ELEVATION KEY NOTES

- 1 NEW CEDAR SHINGLES & BUILDING FELT ON EXISTING WALLS, NUMBER 2 GRADE, RED LABEL. MATCH EXPOSURE OF EXISTING SHINGLES. USE UNDERCORNER GRADE FOR ALL STARTER COURSES ON WALLS ONLY.
- 2 NEW UNDERLAYMENT ON EXISTING ROOF AND NEW CEDAR SHINGLES, NUMBER 2 GRADE, RED LABEL. USE NUMBER 3 GRADE, BLACK LABEL FOR STARTER COURSES AT ROOF W/ 5/4 EXPOSURE.
- 3 LIMESTONE VENEER, UNCOURED, ROUGHLY SQUARED, BUFF COLOR.
- 4 NEW COLUMNS, MATCH EXISTING COLUMN, CAPITAL & BASE.
- 5 NEW BALUSTRADE (MATCH EXISTING BALUSTRADE).
- 6 CEDAR SHINGLES ON NEW ROOF, NUMBER 2 GRADE, RED LABEL. USE NUMBER 3 GRADE BLACK LABEL FOR STARTER COURSES AT ROOF.
- 7 EXISTING BEVELED SIDING. REPLACE ISOLATED AREAS OF SIDING AS REQUIRED - MATCH THICKNESS, SIZE AND EXPOSURE OF EXISTING BEVELED SIDING.
- 8 LIMESTONE CHIMNEY - UNCOURED, ROUGHLY SQUARED, BUFF COLOR.
- 9 RIDGE VENT W/ CEDAR SHINGLE CLADDING.
- 10 DRY-STACKED LIMESTONE RETAINING WALL. ALTERNATE: SEGMENTAL CONCRETE, RUFF LIMESTONE COLOR.
- 11 BEVELED SIDING - MATCH BEVELED SIDING ON EXISTING HOUSE. MATCH EXPOSURE OF BEVELED SIDING ON HOUSE.
- 12 CUSTOM WOOD GARAGE DOOR - UPWARD ACTING, SECTIONAL WOOD DOOR.
- 13 BTRAP HINGED ON NON-OPERABLE DOOR.
- 14 FRIZEE BOARD AT RAKE, TO MATCH FRIZEE BOARD ON EXISTING HOUSE.
- 15 INSTALL NEW HIDDEN GUTTER AND BISTER NEW RAFTER TAILS ONTO EXISTING RAFTERS WHERE REQUIRED - MATCH PROFILE AND SIZE OF EXISTING HIDDEN GUTTER.
- 16 INSTALL NEW HIDDEN GUTTER AT NEW EAVES USING 1/2\"/>

brownhouse
202 West Corban St., Madison, WI 53703 608.663.5100 608.665.1511 fax

Kuhn Residence

234 Lathrop St.
Madison, WI

DWG STATUS: DATE: PERMIT SET 11/16/05

REVISION/NO. DATE:

ELEVATIONS

A302

GENERAL ELEVATION NOTES

1. PREP AND PRIME EXISTING EXTERIOR SURFACES FOR PAINTING.
APPLY PT-1 TO BEVELED SIDING, PT-2 TO WOOD SHINGLES AT SECOND FLOOR LEVEL, PT-3 TO WOOD SHINGLES AT THIRD FLOOR LEVEL, PT-4 TO TRIM, COLUMN, ETC., AND PT-5 AS AN ACCENT ON TRIM.

ELEVATION KEY NOTES

- 1 NEW CEDAR SHINGLES & BUILDING FELT ON EXTERIOR WALLS, NUMBER 2 GRADE, RED LABEL. MATCH EXPOSURE OF EXISTING SHINGLES. USE UNDERLAYS GRADE FOR ALL STARTER COURSES ON WALLS ONLY.
- 2 NEW UNDERLAYMENT ON EXISTING ROOF AND NEW CEDAR SHINGLES, NUMBER 2 GRADE, RED LABEL. USE NUMBER 3 GRADE, BLACK LABEL, FOR STARTER COURSES AT ROOF W/ 5-F EXPOSURE.
- 3 LIMESTONE VENEER, UNCOURED, ROUGHLY SQUARED, BUFF COLOR.
- 4 NEW COLUMNS, MATCH EXISTING COLUMN, CAPITAL & BASE.
- 5 NEW BALUSTRADE (MATCH EXISTING BALUSTRADE).
- 6 CEDAR SHINGLES ON NEW ROOF, NUMBER 3 GRADE, RED LABEL. USE NUMBER 3 GRADE BLACK LABEL, FOR STARTER COURSES AT ROOF.
- 7 EXISTING BEVELED SIDING. REPLACE ISOLATED AREAS OF SIDING AS REQUIRED - MATCH THICKNESS, SIZE AND EXPOSURE OF EXISTING BEVELED SIDING.
- 8 LIMESTONE CHIMNEY - UNCOURED, ROUGHLY SQUARED, BUFF COLOR.
- 9 RIDGE VENT W/ CEDAR SHINGLE CLADDING.
- 10 DRY-STACKED LIMESTONE RETAINING WALL, ALTERNATE, BEAMENTAL CONCRETE, BUFF LIMESTONE COLOR.
- 11 BEVELED SIDING - MATCH BEVELED SIDING ON EXISTING HOUSE. MATCH EXPOSURE OF BEVELED SIDING ON HOUSE.
- 12 CUSTOM WOOD GARAGE DOOR - UPWARD ACTING, BOTTOMAL WOOD DOOR.
- 13 STRIP SIDING ON NON-OPERABLE DOOR.
- 14 FRIZES BOARD AT RAIL TO MATCH FRIZE BOARD ON EXISTING HOUSE.
- 15 INSTALL NEW HIDDEN GUTTER AND BETER NEW RAPTER TAILS ONTO EXISTING RAFTERS WHERE REQUIRED - MATCH PROFILE AND SIZE OF EXISTING HIDDEN GUTTER.
- 16 INSTALL NEW HIDDEN GUTTER AT NEW BAYS USING 18 OZ. COPPER - MATCH PROFILE & SIZE OF EXISTING GUTTER ON HOUSE.
- 17 NEW WOOD FRAMED FRONT PORCH STAIRS.
- 18 EXISTING POST.
- 19 NEW DOWNSPOUT, 3"x4", 18 OZ. COPPER - RECTANGULAR, CORRUGATED SECTION. LEADER HEAD AT DOWNSPOUT (18 OZ. COPPER) LOWER ROOF DOWNSPOUT TIE INTO UPPER ROOF DOWNSPOUT.
- 20 DOWNSPOUT TIE INTO DRAIN LINE BELOW TERRACE AND DRAINS TO PLANTING BED AREA.
- 21 SCREENED-IN PORCH. CONSTRUCT FRAMING OF WESTERN RED CEDAR - PAINTED FINISH.
- 22 SCREEN DOOR. CONSTRUCT OF WESTERN RED CEDAR - PAINTED FINISH.
- 23 CUSTOM WOOD DOOR.
- 24 CUSTOM WOOD DOOR, NON-OPERABLE.
- 25 WINDOWS TO BE SUPPLIED BY THIRER FRAME SUPPLIER.
- 26 INSTALL BOFFIT VENTING.
- 27 OOSE / K-STYLE GUTTER W/ 3"x4" RECTANGULAR DOWNSPOUT, TIED INTO UNDERGROUND DRAIN LINE.
- 28 UNDERGROUND DRAIN LINE.
- 29 FLAIED SIDING PLATE AT TRANSITION FROM SIDING TO STONE VENEER. MATCH TO SIDING FLAIED ON THE EXISTING HOUSE.
- 30 REPLAIDE VENTS THRU ROOF.
- 31 MATCH EYEBROW DETAIL ABOVE VENT.
- 32 RE-BUILD WOOD ATTIC VENT IF NECESSARY.
- 33 INSTALL NEW COPPER CAP @ CHIMNEY.
- 34 TUCKPOINT EXISTING CHIMNEY, AT ALL FOUR SIDES.
- 35 INSTALL COPPER STEEPLABRINO @ CHIMNEY, AT ALL FOUR SIDES.
- 36 LIMESTONE VENEER ARCHED SOLDIER COURSE.

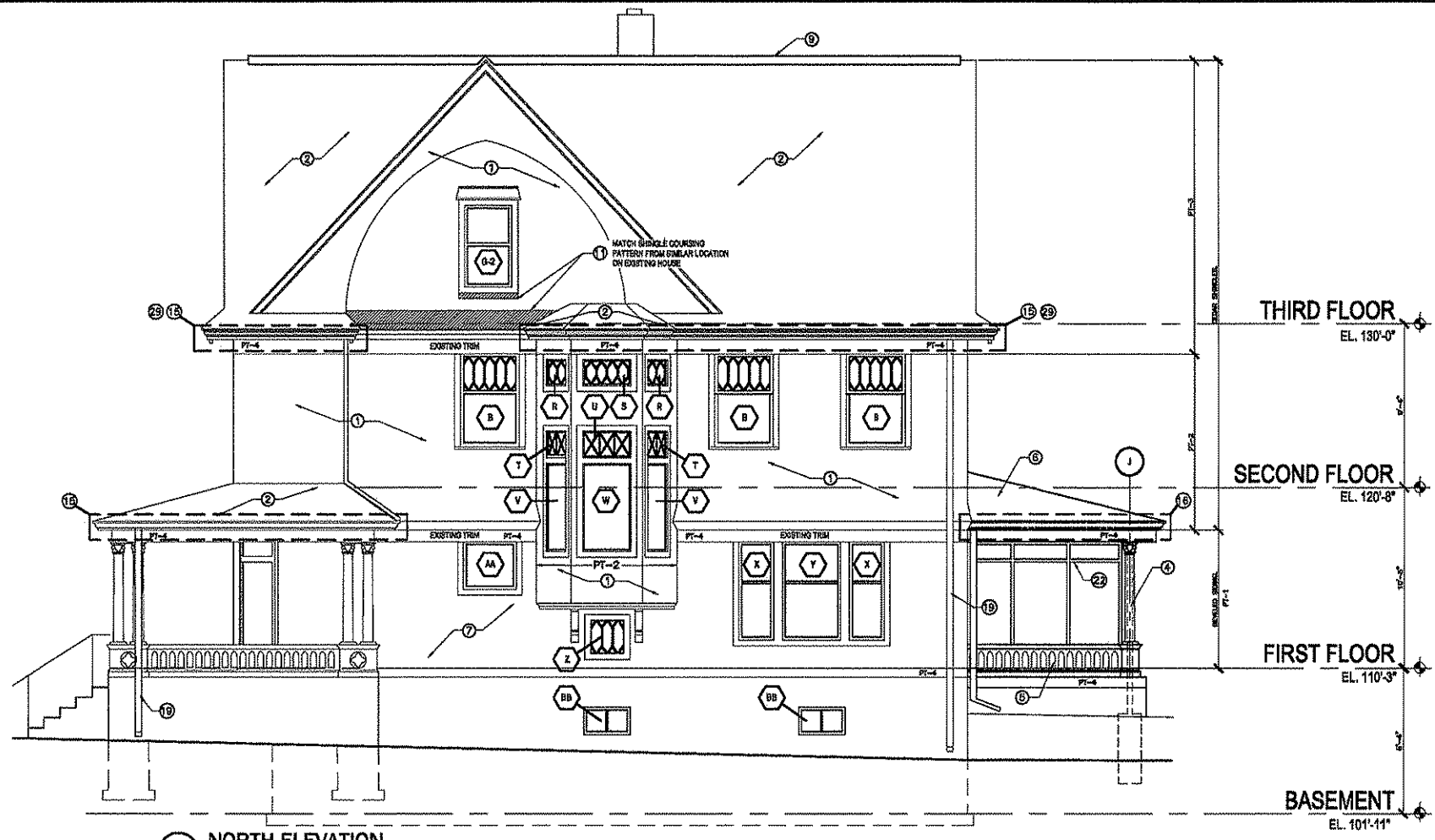

1 NORTH ELEVATION
1/4" = 1'

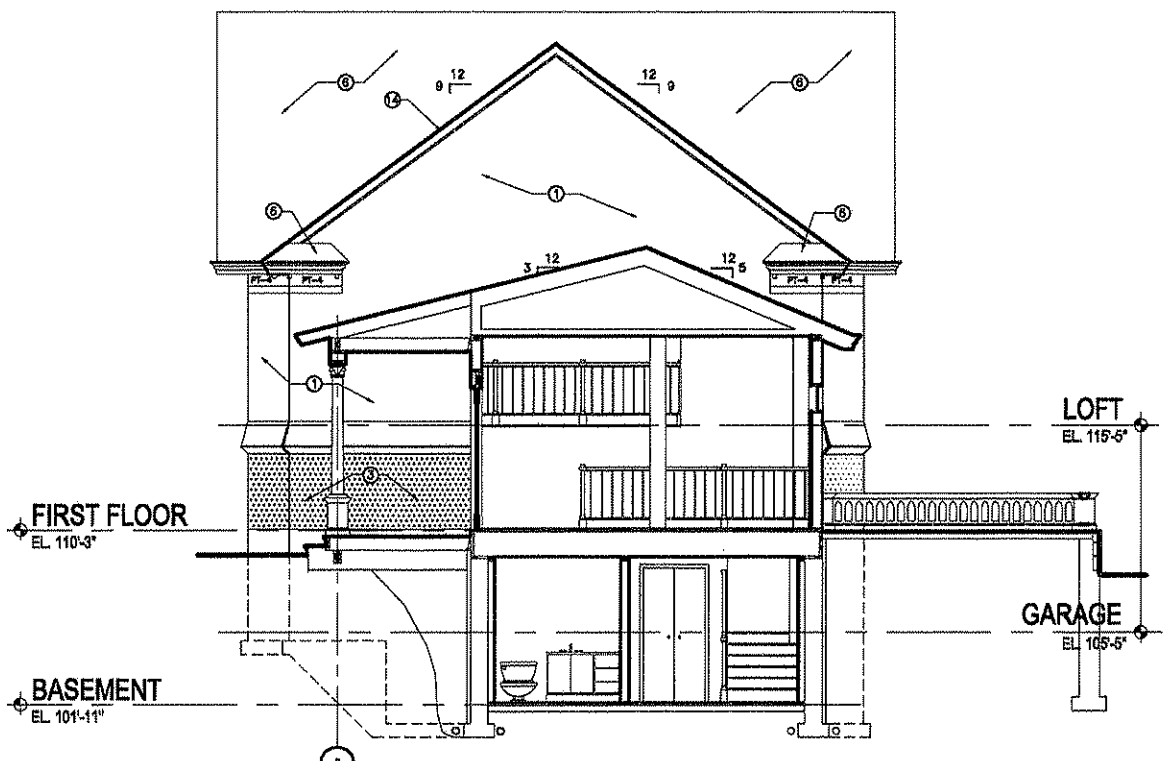

2 NORTH ELEVATION - ADDITION
1/4" = 1'

GENERAL ELEVATION NOTES

1. PREP AND PRIME EXISTING EXTERIOR SURFACES FOR PAINTING.
APPLY PT-1 TO BEVELED SIDING, PT-2 TO WOOD SHINGLES AT SECOND FLOOR LEVEL, PT-3 TO WOOD SHINGLES AT THIRD FLOOR LEVEL, PT-4 TO TRIM, ETC. AND PT-5 AS AN ACCENT ON TRIM.

ELEVATION KEY NOTES

- 1 NEW CEDAR SHINGLES & BUILDING FELT ON EXTERIOR WALLS, NUMBER 2 GRADE, RED LABEL. MATCH EXPOSURE OF EXISTING SHINGLES. USE UNDERCOULERS NO GRADE FOR ALL STARTER COURSES ON WALLS ONLY.
- 2 NEW UNDERLAYMENT ON EXISTING ROOF AND NEW CEDAR SHINGLES, NUMBER 2 GRADE, RED LABEL. USE NUMBER 3 GRADE, BLACK LABEL FOR STARTER COURSES AT ROOF W/ 8" EXPOSURE.
- 3 LIMESTONE VENEER, UNCOURED, ROUGHLY SQUARED, BUFF COLOR.
- 4 NEW COLUMNS. MATCH EXISTING COLUMN, CAPITAL & BASE.
- 5 NEW BALUSTRADE (MATCH EXISTING BALUSTRADE).
- 6 CEDAR SHINGLES ON NEW ROOF, NUMBER 2 GRADE, RED LABEL. USE NUMBER 3 GRADE, BLACK LABEL FOR STARTER COURSES AT ROOF.
- 7 EXISTING BEVELED SIDING. REPLACE ISOLATED AREAS OF SIDING AS REQUIRED. MATCH EXPOSURE, SIZE AND EXPOSURE OF EXISTING BEVELED SIDING.
- 8 LIMESTONE CHIMNEY - UNCOURED, ROUGHLY SQUARED, BUFF COLOR.
- 9 RIDGE VENT BY CEDAR SHINGLE GLADDING.
- 10 DRY-STACKED LIMESTONE RETAINING WALL. ALTERNATE: SEGMENTAL CONCRETE, BUFF LIMESTONE COLOR.
- 11 BEVELED SIDING - MATCH BEVELED SIDING ON EXISTING HOUSE. MATCH EXPOSURE OF BEVELED SIDING ON HOUSE.
- 12 CUSTOM WOOD GARAGE DOOR - UPWARD ACTING, SECTIONAL WOOD DOOR.
- 13 BITRAP HINGES ON NON-OPEABLE DOOR.
- 14 FRIEZE BOARD AT RAKE, TO MATCH FRIEZE BOARD ON EXISTING HOUSE.
- 15 INSTALL NEW HIDDEN GUTTER AND RASTER NEW RAFTER TAILS ONTO EXISTING RAFTERS WHERE REQUIRED - MATCH PROFILE AND SIZE OF EXISTING HIDDEN GUTTER.
- 16 INSTALL NEW HIDDEN GUTTER AT NEW GABLES USING 18 OZ. COPPER - MATCH PROFILE & SIZE OF EXISTING GUTTER ON HOUSE.
- 17 NEW WOOD FRAMED FRONT PORCH STAIRS.
- 18 EXISTING POST.
- 19 NEW DOWNSPOUT, 3/4", 18 OZ. COPPER - RECTANGULAR, CORRUGATED SECTION.
- 20 LEADER HEAD AT DOWNSPOUT (18 OZ. COPPER), LOWER ROOF DOWNSPOUT TIES INTO UPPER ROOF DOWNSPOUT.
- 21 DOWNSPOUT TIES INTO DRAIN LINE BELOW TERRACE AND DRAIN TO PLANTING BED AREA.
- 22 BORGESINI PORCH. CONSTRUCT FRAME OF WESTERN RED CEDAR - PAINTED FRESH.
- 23 BORGESINI DOOR. CONSTRUCT OF WESTERN RED CEDAR - PAINTED FRESH.
- 24 CUSTOM WOOD DOOR.
- 25 CUSTOM WOOD DOOR, NON-OPEABLE.
- 26 WINDOWS TO BE SUPPLIED BY TRIMMER FRAME SUPPLIER.
- 27 INSTALL SOFFIT VENTING.
- 28 OCEE/K-STYLE GUTTER W/ 3/4" RECTANGULAR DOWNSPOUT, TIED INTO UNDERGROUND DRAIN LINE.
- 29 UNDERGROUND DRAIN LINE.
- 30 FLASHING BEING PLACED AT TRANSITION FROM SIDING TO STONE VENEER. MATCH TO SIDING FLASHING ON EXISTING HOUSE.
- 31 REPLACE VENTS THRU ROOF.
- 32 MATCH EYEBROW DETAIL ABOVE VENT.
- 33 RE-BUILD WOOD ATTIC VENT IF NECESSARY.
- 34 INSTALL NEW COPPER CAP @ CHIMNEY.
- 35 TUCKPOINT EXISTING CHIMNEY, AT ALL FOUR EDGES.
- 36 INSTALL COPPER STEP FLASHING @ CHIMNEY, AT ALL FOUR SIDES.
- 37 LIMESTONE VENEER ARCHED SOLDIER COURSE.

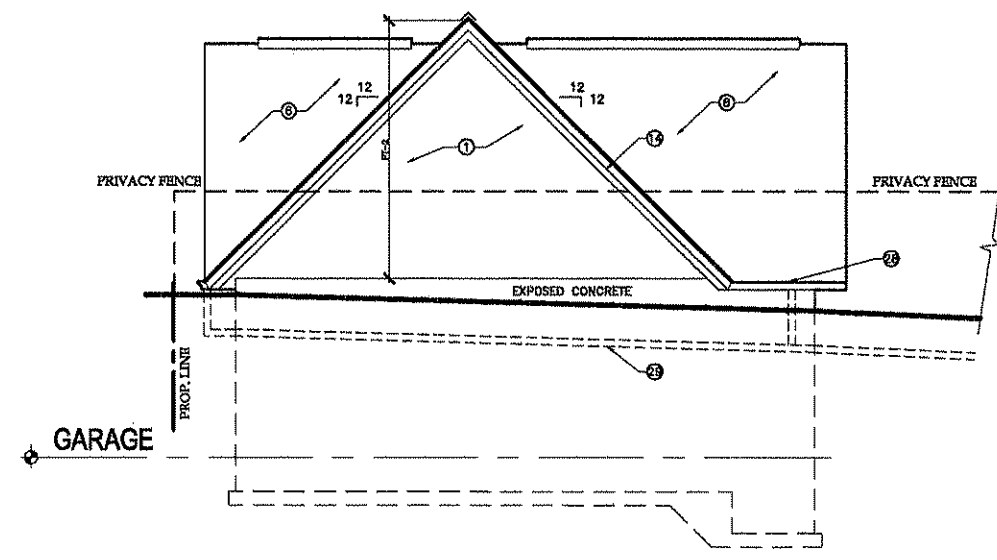
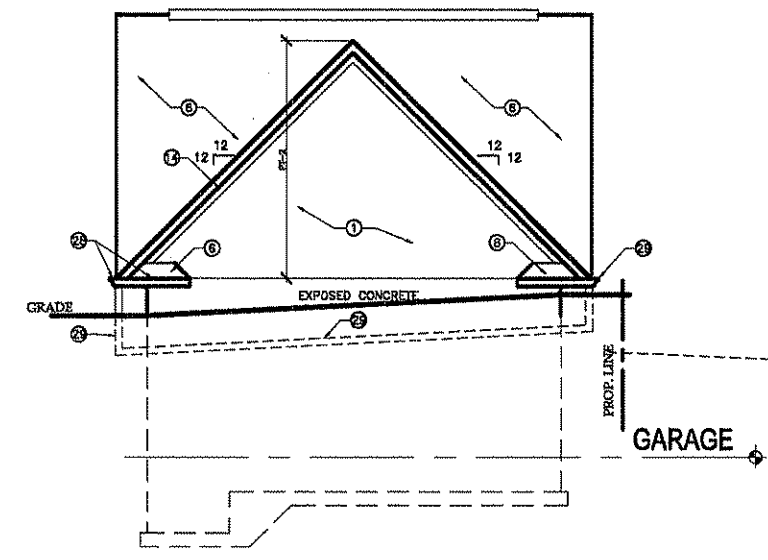
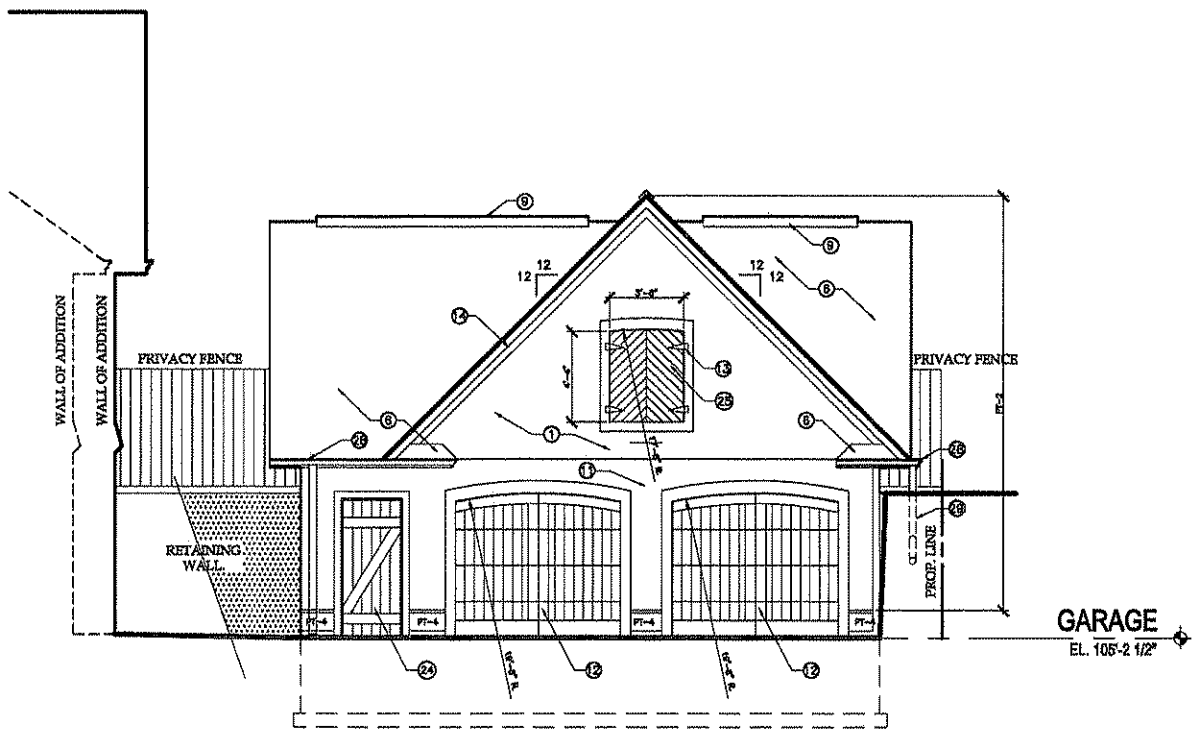
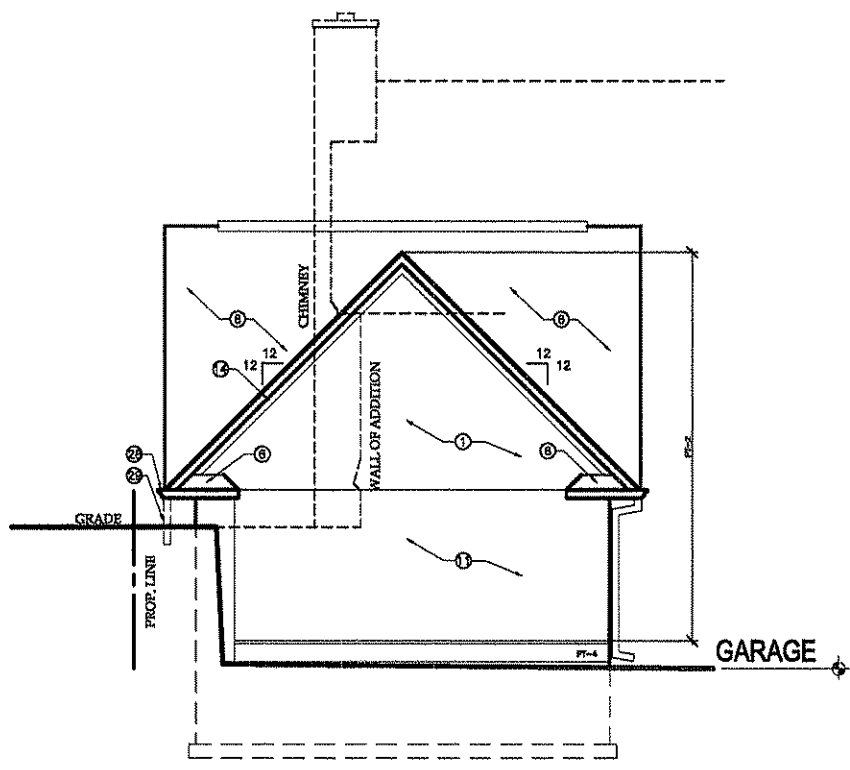

1 GARAGE ELEVATIONS

