

CERTIFIED SURVEY MAP

LOTS 121 & 122 CARDINAL GLENN

LOCATED IN THE SW 1/4 OF THE NE 1/4 OF SECTION 28, T7N, R8E,
CITY OF MADISON, DANE COUNTY, WISCONSIN

NORTH 1/4 CORNER
SECTION 28, T7N, R8E
PUBLISHED WISCONSIN
COORDINATES ARE:
N 477,580.357
E 776,310.887

NE CORNER
SECTION 28, T7N, R8E
COORDINATES ARE:
N 477,586.46
E 778,929.70

CERTIFIED SURVEY MAP NO. 9957
 LOT 3

SOUTH POINT ROAD

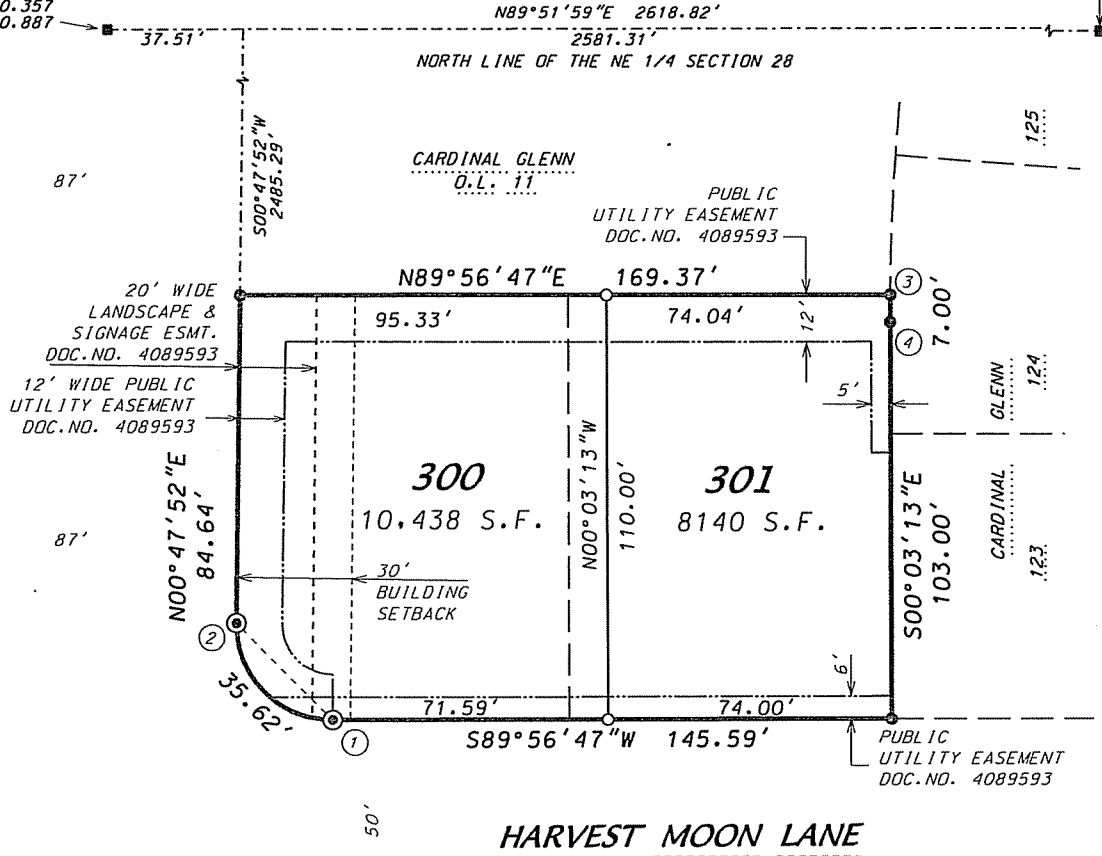

HARVEST MOON LANE

CURVE TABLE

CURVE NUMBER	RADIUS (FEET)	CHORD (FEET)	ARC (FEET)	CHORD BEARING	CENTRAL ANGLE	TANGENT BEARING
1-2	25.00	35.62	39.64	N44°37'40"W	090°51'05"	
2-3	600.00	7.00	7.00	S00°16'50"W	000°40'06"	3-N00°36'53"E

LEGEND

- ⊙ FOUND 1-1/4" SOLID ROUND IRON STAKE
- ⦿ FOUND 3/4" SOLID ROUND IRON STAKE
- PLACED 3/4" x 18" SOLID ROUND IRON STAKE WEIGHING 1.50 LBS/FT.
- FOUND ALUMINUM MONUMENT

1026.3 LOT CORNER ELEVATION

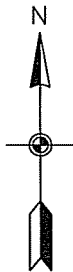

Bearings are referenced to the North line of the NE 1/4 of Section 28, T7N, R8E, WCCS Dane County Zone Coordinate System. Grid Bearing N89°51'59"E

