

New Social Deck

For:

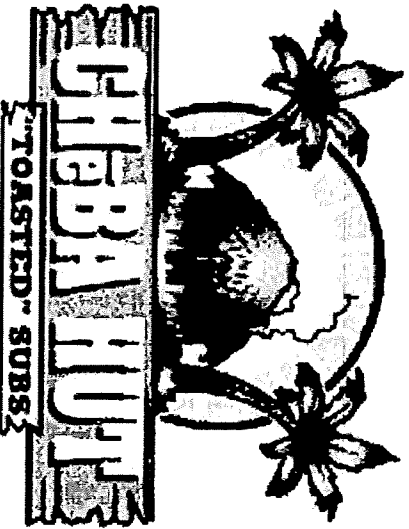

453 W. Gilman St.

Madison, WI 53703

Drawing Sheet Index	
T1	Title page, Drawing index, Stamp
T2	Property Site Plans
T2a	Plan view of area of construction
A1	Framing and Support layout plan
A2	Decking layout plan
A3	Railing and Post layout plan
A4	General and Landscape layout plan
A5	East Elevation View
A6	Deck Section
A7	Building Alley Elevations

Revised: 10-02-2017

Project No.	14-006-79
Date	08-26-2014
Drawn by	D.L.B.
Checked by	
Notes	Noted
Sheet No.	T1

Project Name and Address

New Social Deck For:
 Cheba Hut
 453 W. Gilman St.
 Madison, WI 53703

DELTA DESIGN

920 BRICKL RD. WEST SALEM WI 53669
 PH: 608-786-4680 FAX: 608-786-2147
 E-Mail: dhalddeladesign@centurytel.net
 Web Site: www.DeltaDesign-LLC.com

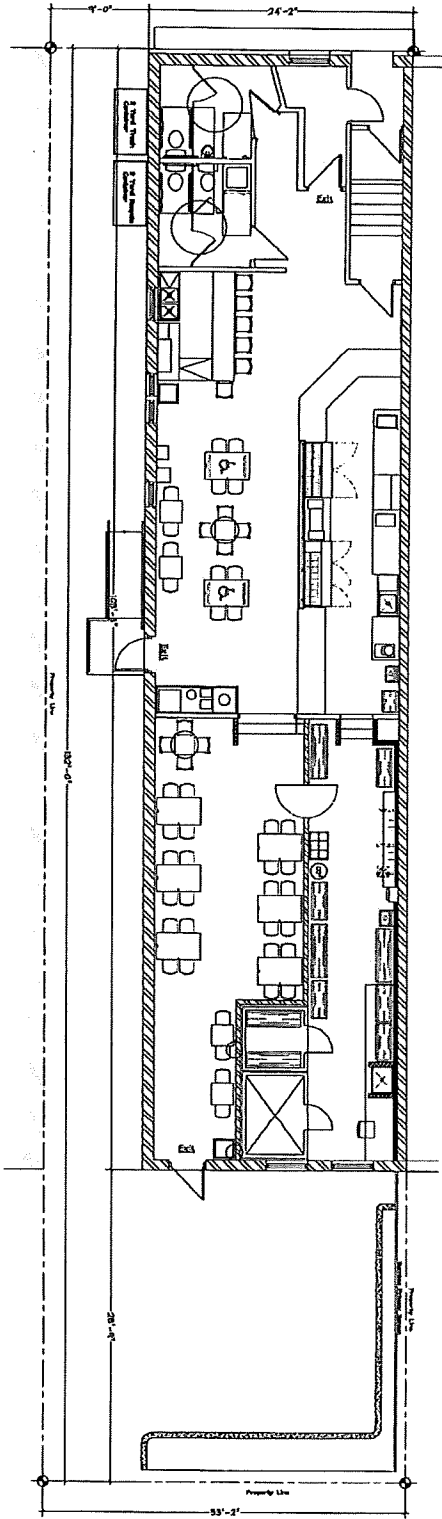

Existing Property Boundaries
Scale: 3/32"=1'-0"

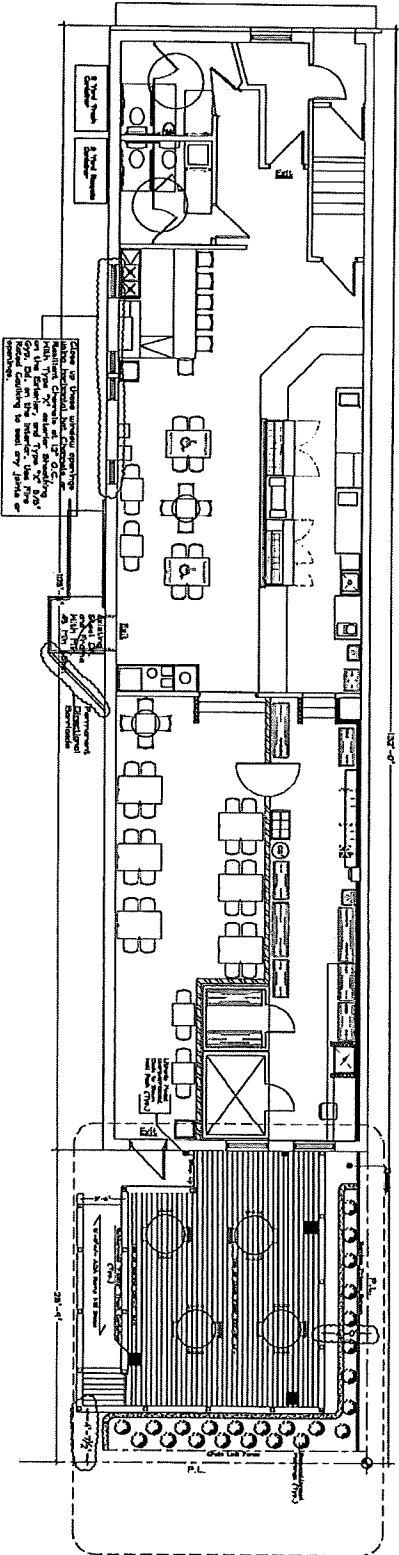

Property with New Social Deck in Place
Scale: 3/32"=1'-0"

Revised: 10-02-2017

Project No.	14-006-79
Date	09-20-2014
Drawn by	D.L.B.
Checked by	Noted
Scale	T2

Project Name and Address
 New Social Deck For:
 Cheba Hut
 453 W. Gilman St.
 Madison, WI 53703

DELTA DESIGN
 920 BRICKL RD WEST SALEM WI 52669
 PH: 562-786-2680 FAX: 608-786-2347
 E-Mail: ddald-delta@designcenturyki.net
 Web Site: www.DeltaDesign-LLC.com

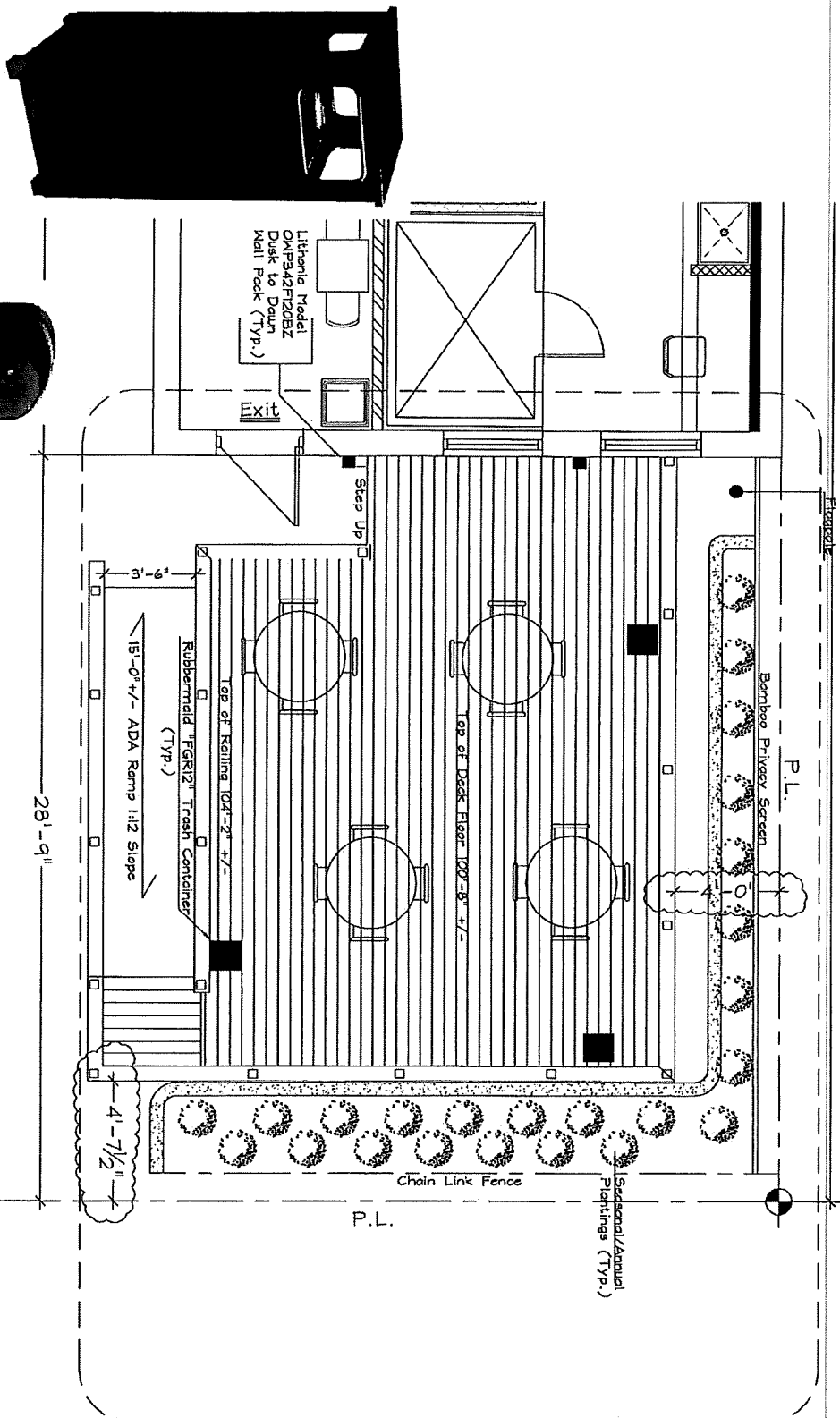

Trash Container



42W Wall Pack

Enlarged View of Social Deck
Scale: 1/4" = 1'-0"

Revised: 10-02-2017

Project No.	14-006-79
Date	09-20-2014
Drawn By	D.L.B.
Checked By	
Notes	Noted
Sheet No.	T20

Project Name and Address
 New Social Deck For:
 Cheba Hut
 453 W. Gilman St.
 Madison, WI 53703

DELTA DESIGN
 930 BRICKL RD. WEST SALEM WI 53669
 PH: 608-786-6680 FAX: 608-786-2344
 E-Mail: dhd@deltdesign.com or info@deltdesign.com
 Web Site: www.DeltaDesign-LLC.com

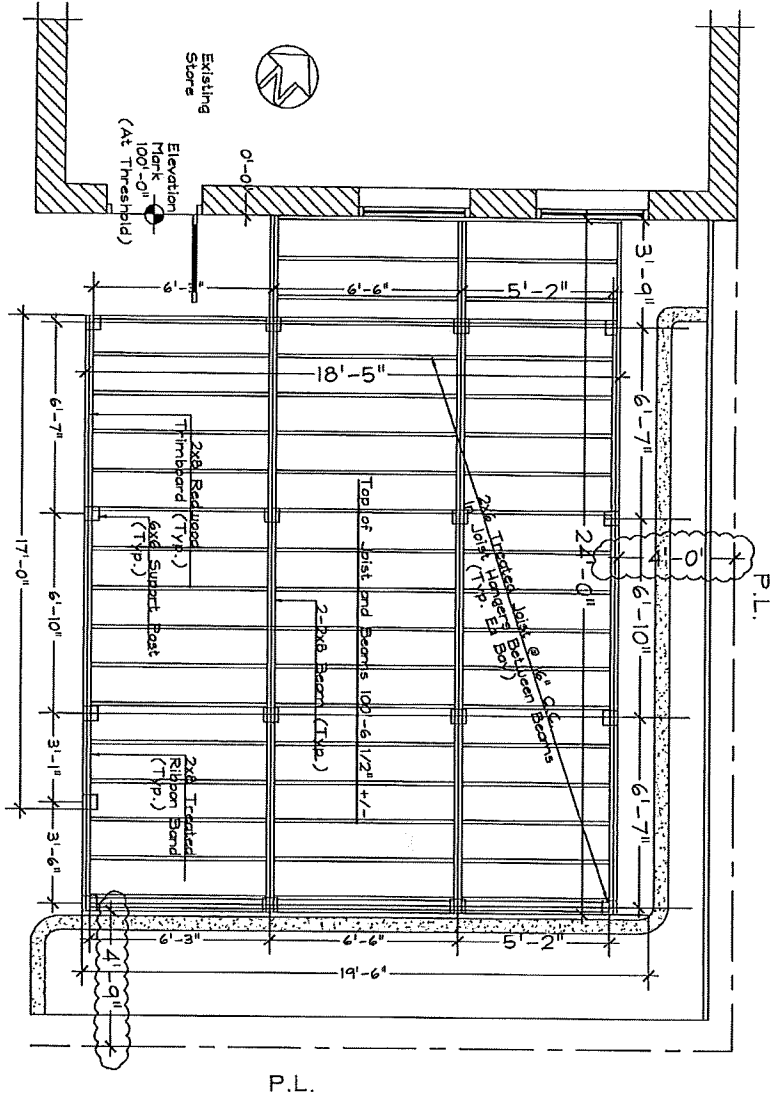

Framing and Support Layout Plan
Scale: 1/4" = 1'-0"

Revised: 10-02-2017

Project No.	14-006-79
Date	08-26-2014
Designer	D.L.B.
Checked By	
Scale	Noted
Sheet No.	A1

Project Name and Address
New Social Deck For:
Cheba Hut
453 W. Gilman St.
Madison, WI 53703

DELTA DESIGN
920 BRICKL RD. WEST SALEM WI 53669
PH: 608-786-0640 FAX: 608-786-2317
E-Mail: delta@deltdesign.com or jrc@deltdesign.com
Web Site: www.DeltaDesign-LLC.com

Applied

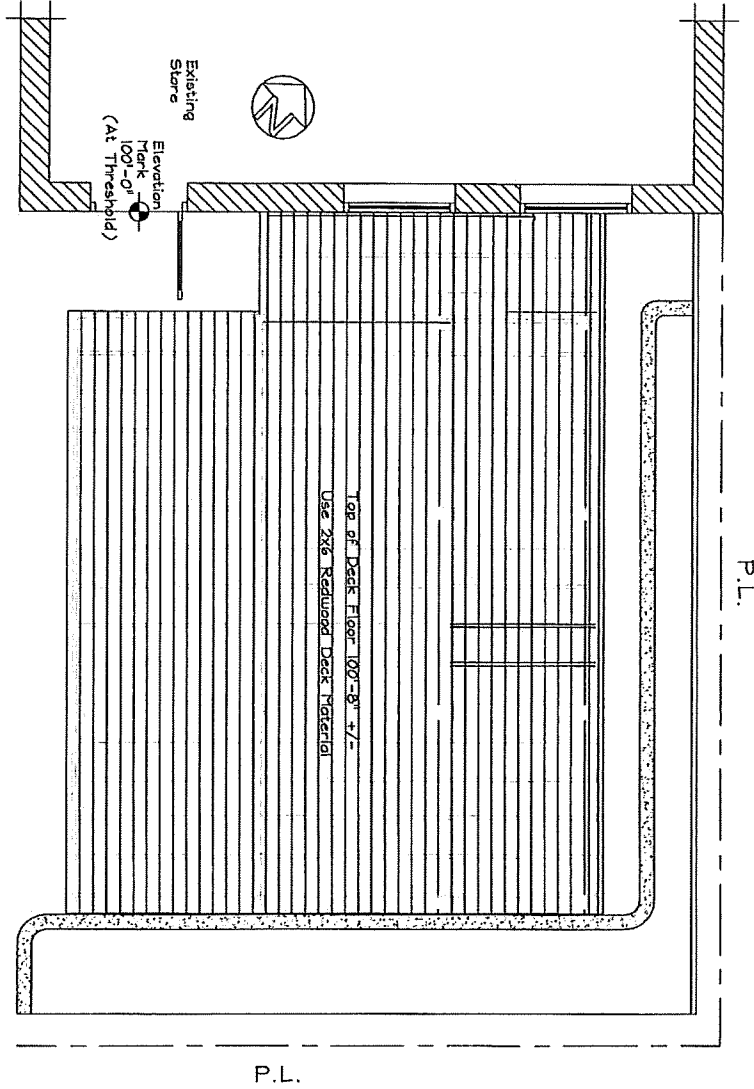

Deck Layout Plan
Scale: 1/4"=1'-0"

Revised: 10-02-2017

Product No.	14-006-79
Est.	08-26-2014
Designer	D.L.B.
Scale	Noted
Sheet No.	A2

Project Name and Address

New Social Deck For:
Cheba Hut
453 W. Gilman St.
Madison, WI 53703

DELTA DESIGN

920 BRICKL RD WEST SALEM WI 54669
PH: 608-786-0680 FAX: 608-786-2347
E-Mail: dhd@delta-design.com/cont@delta-design.com
Web Site: www.DeltaDesign-LLC.com

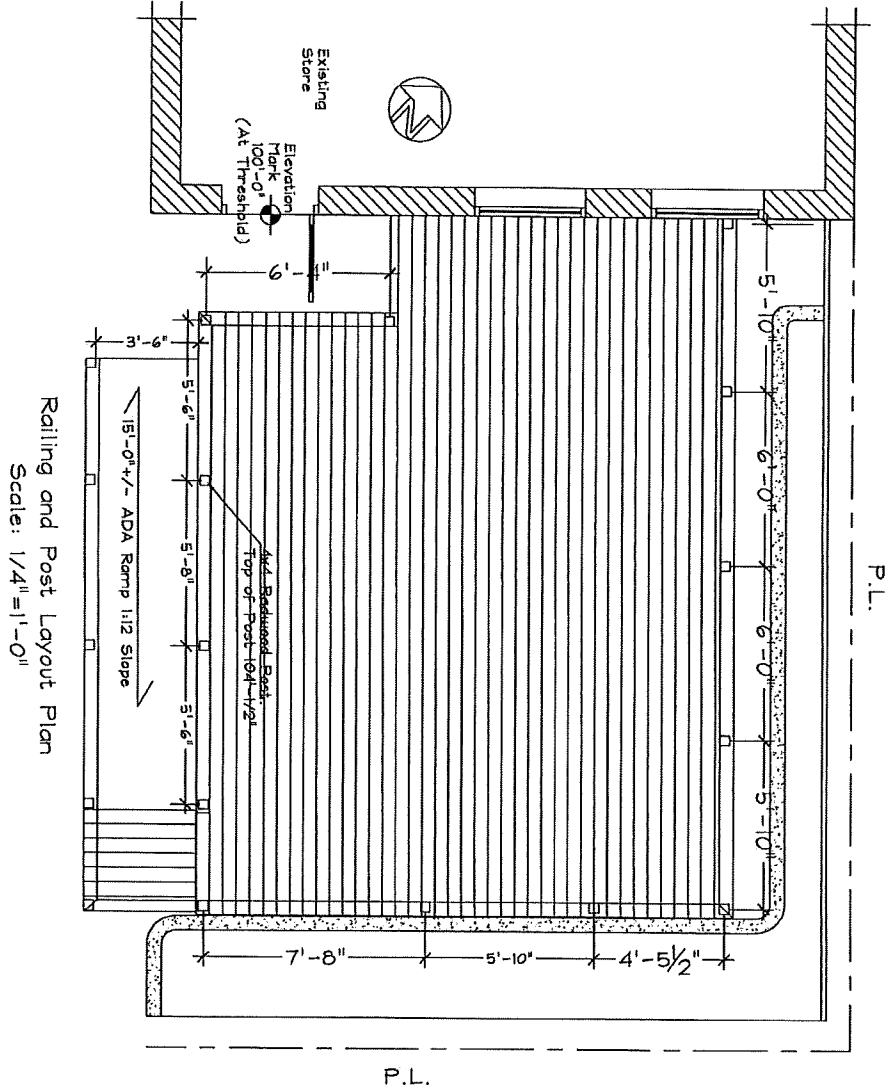

Railing and Post Layout Plan
Scale: 1/4" = 1'-0"

Revised: 10-02-2017

Project No.	14-006-79
Date	08-26-2014
Drawn by	D.L.B.
Scale	Noted
Sheet No.	A3

Project Name and Address
 New Social Deck For:
 Cheba Hut
 453 W. Gilman St.
 Madison, WI 53703

DELTA DESIGN
 920 BRICKL RD. WEST SALEM WI 54669
 PH. 608-786-0680 FAX: 608-786-2347
 E-Mail: dbald-delladesign@centurytel.net
 Web Site: www.DeltaDesign-LLC.com

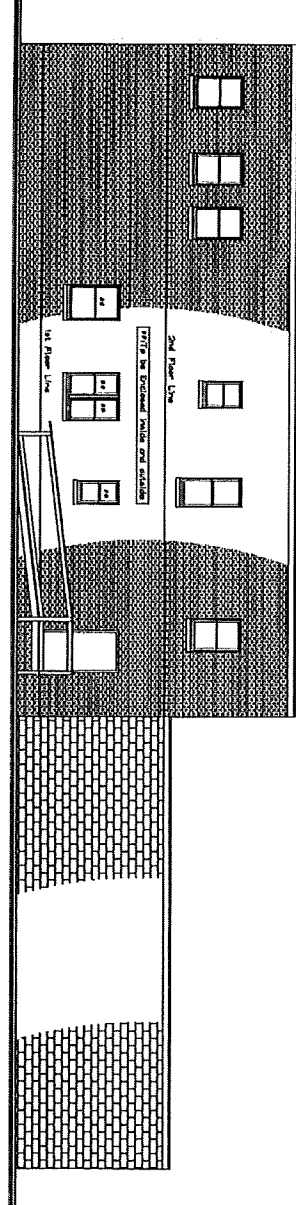

453 W. Gilman St. Alley Elevation
 Scale: 3/32"=1'-0"

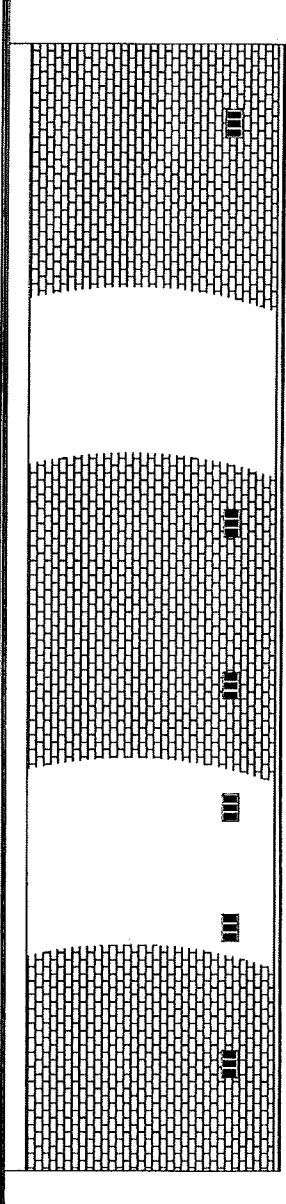

459 W. Gilman St. Alley Elevation
 Scale: 3/32"=1'-0"

Created: 10-02-2017

Project No.	14-006-79
Date	10-02-2017
Drawn By	D.L.B.
Checked By	Noted
Scale	A7

Project Name and Address
 New Social Deck For:
 Cheba Hut
 453 W. Gilman St.
 Madison, WI 53703

DELTA DESIGN
 920 BRICKL RD. WEST SALEM WI 53169
 TEL: 608-786-0680 FAX: 608-786-2347
 E-Mail: dldd-delta@centurytel.net
 Web Site: www.DeltaDesign-LLC.com

SALADS

- GRILLED CHICKEN BACON SALAD** \$7.99
Grilled chicken breast, bacon, provolone, spring mix, tomatoes, cucumbers, green peppers, onions, pickle spear & handcrafted croutons (700)
- ANTIPASTO SALAD** \$7.99
Pepperoni, smoked ham rolls, provolone, black olives, spring mix, tomatoes, cucumbers, green peppers, onions, pickle spear & handcrafted croutons (720)
- GREEK SALAD** \$5.99
Kalamata olives, feta, banana peppers, spring mix, tomatoes, cucumbers, onions & handcrafted croutons (590)
(Add chicken +\$3.00) (700)
- TUNA SALAD** \$7.99
Tuna salad, spring mix, tomatoes, cucumbers, green peppers, onions, pickle spear & handcrafted croutons (450)
- GREEK SIDE SALAD** \$3.59
Kalamata olives, feta, banana peppers, spring mix, tomatoes, cucumbers, onions & handcrafted croutons (230)
(Add chicken +\$1.50) (340)
- HOUSE SIDE SALAD** \$3.59
Spring mix, tomatoes, cucumbers, green peppers, onions & handcrafted croutons (170)
(Add chicken +\$1.50) (280)
- Ranch, Honey Mustard, House, Greek -
250 270 340 240

MUNCHIES

- CHIPS** (120-160) \$1.79
- RICE KRISPIE BAR** (430-510) \$2.79
- GOO BALL** \$2.99
Rice Krispies, peanut butter, honey & cocoa (460)
- BROWNIES** (450) \$2.79
- COOKIES** (370) \$1.79
- BOWL O'BALLS** \$5.49
Handcrafted marinara or teriyaki or BBQ (450)
- FRENCH ONION SOUP** (220) \$3.89
- HUMMUS PLATTER** \$6.49
House & jalapeño hummus, cucumber sticks, toasted flatbread (970)
- LOADED NOT'CHOS** \$4.49
Melted cheddar cheese, jalapeños, red onion, black olives & hot sauce on a bed of Nacho Cheese Doritos with ranch drizzled on top! (620) (Add chicken +\$1.50) (730)
- PRETZEL NUGGETS** \$4.49
10 soft pretzels tossed in garlic butter & parmesan. Served with honey mustard (780)
- GARLIC CHEESE BREAD** \$4.29
Handcrafted marinara/ranch (700/970)

Chēba Hut is a "toasted" sub concept that has been curing munchies since its start in 1998. Founder Scott Jennings decided to showcase the harmony between great tasting food and...well, a very specific counter-culture.

We have the best BREAD in the business and nothing is fried at the Chēba Hut! Our motto is, "where the only thing fried is an occasional customer." The menu features over 25 signature sandwiches, as well as a variety of rice krispie treats, salads and munchies. Most locations also offer craft beer bars that feature beers from neighborhood breweries.

Our huts can be found in Arizona, Arkansas, Colorado, California, Florida, Oregon, New Mexico, Nevada, and Wisconsin. What really sets Chēba Hut apart, though, can only be experienced in our shops. We combine home grown food with real people in a relaxed environment.

ESCAPE THE ESTABLISHED!

OG - Tempe, AZ 1998

Chēba Hut
SUBS & SALADS



MEN



CHĒBA HUT

MADISON

608-819-8485

453 Gilman St.
Madison, WI 53703

**20 YEARS
AND STILL ROLLING!**



WE HAVE THE BEST BREAD IN THE BUSINESS!

Our proprietary Parisian bread is hand-rolled, hand-scored, and baked by a bakery that has been in the business for over 50 years.

SIGNATURE BREADS

GARLIC HERB, WHITE, WHEAT

NUG 4" PINNER 8" BLUNT 12"



ALL SUBS ARE HIT WITH OUR PROPRIETARY BLENDS!

*House Dressing: Italian vinaigrette

*Cheba Shake: Proprietary blend of parmesan, herbs & spices

OUR HANDCRAFTED SAUCES & DRESSINGS

Signature Ranch (250)	Teriyaki Sauce (70)	House Cream Cheese (210)
Honey Mustard (270)	Horseradish (250)	Jalapeno Cream Cheese (170)
Jamaican Red Hot Sauce (70)	House Dressing (340)	Hummus (140)
Chipotle Mayo (350)	Greek Dressing (240)	Handcrafted Marinara (60)
BBQ Sauce (90)	Handcrafted Marinara (60)	Jalapeno Hummus (130)

ADDITIONAL NUTRITION INFO AVAILABLE UPON REQUEST

SANDWICH VALUES ARE ON WHEAT BREAD WITHOUT LOADED UP OPTION
 GARLIC AND HERB ADD: 100/950 CALORIES
 WHITE ADD: 30/40/60 CALORIES
 LOADED UP ADD: 15/30/50 CALORIES

2000 CALORIES A DAY IS USED FOR GENERAL NUTRITIONAL ADVICE BUT CALORIE NEEDS VARY

CHICKEN & TURKEY

NUG \$5.89 • PINNER \$8.79 • BLUNT \$11.39

JAMAICAN RED (Spicy Chicken)

Spicy chicken breast, green peppers, jalapeños, black olives, cheddar, lettuce, tomato, onion, pickle, house dressing & Cheba Shake (380/750/1130)

WHITE WIDOW (Chicken & Ranch)

Grilled chicken breast smothered in our signature ranch dressing, topped with 'shrooms, bacon, provolone, lettuce, tomato, onion, pickle, house dressing & Cheba Shake (480/960/1440)

THAI STICK (Teriyaki Chicken)

Grilled chicken breast topped with our teriyaki sauce glaze, green pepper, pineapple, pepper jack, lettuce, tomato, onion, pickle, house dressing & Cheba Shake (350/700/1050)

PANAMA RED (Chicken Marinara)

Grilled chicken breast topped with our handcrafted marinara, provolone & Cheba Shake (360/770/1160)

ACAPULCO GOLD (BBQ Chicken)

Grilled chicken breast topped with BBQ sauce, Swiss, lettuce, tomato, onion, pickle, house dressing & Cheba Shake (320/630/950)

APOLLO 13 (Greek Chicken)

Grilled chicken breast, garlic butter, kalamata olives, feta, spring mix, Greek dressing, tomato, onion, pickle & Cheba Shake (550/1100/1640)

THE KIND (Turkey & Bacon)

Roasted turkey breast layered with bacon, 'shrooms, Swiss, lettuce, tomato, pickle, house dressing & Cheba Shake (320/630/950)

KALI MIST (California Club)

Roasted turkey breast, chipotle mayo, fresh jalapeños, bacon, pepper jack, avocado, lettuce, tomato, onion, pickle, house dressing & Cheba Shake (440/890/1330)

VEGGIE

HUMBOLDT (Guacamole & Veggie)

Provolone, guacamole, spring mix, onion, tomato, pickle, cucumber, 'shrooms, black olives, house dressing & Cheba Shake (290/580/870)

GRIEFO (Cream Cheese & Veggie)

Pepper jack, cream cheese, guacamole, spring mix, onion, tomato, pickle, cucumber, black olives, 'shrooms, house dressing & Cheba Shake (340/680/1200)

SILVER HAZE (Hummus)

Swiss, hummus, banana peppers, spring mix, onion, tomato, pickle, cucumber, 'shrooms, black olives, house dressing & Cheba Shake (330/650/980)

MAGIC MUSHROOM (Portobello)

Pepper jack, portobellos, teriyaki glaze, bell peppers, pineapple, spring mix, onion, tomato, pickle, cucumber, 'shrooms, black olives, house dressing & Cheba Shake (260/520/780)

POWER PLANT (Guacamole & Hummus)

Guacamole, hummus, feta, spring mix, onion, tomato, pickle, cucumber, 'shrooms, black olives, house dressing & Cheba Shake (350/700/1050)

MEAT

NUG \$5.89 • PINNER \$8.79 • BLUNT \$11.39

LA CANNIA (Italian)

Smoked ham, Genoa salami, prosciutto, black olives, provolone & lettuce, tomato, onion, pickle, house dressing & Cheba Shake (440/880/1330)

5-0 (ALL THE PIG, BABY)

Smoked ham, Genoa salami, prosciutto, pepperoni, bacon, giardiniera peppers, cheddar & lettuce, tomato, onion, pickle, house dressing & Cheba Shake (470/940/1410)

PAKALOLO (Ham, Swiss & Pineapple)

Smoked ham, pineapple, honey mustard, Swiss, lettuce, onion, pickle, house dressing & Cheba Shake (440/870/1310)

CHRONIC (BBQ Roast Beef)

Roast beef, BBQ sauce, green peppers, 'shrooms, Cheddar, lettuce, onion, pickle, house dressing & Cheba Shake (350/700/1050)

KGB (Roast Beef)

Roast beef, horseradish, green peppers, 'shrooms, Swiss, lettuce, tomato, onion, pickle, house dressing & Cheba Shake (350/700/1050)

AK-47 (French Dip)

Roast beef, portobellos, onions, provolone & Cheba Shake with a side of Au Jus (320/640/960)

G-13 (Turkey & Roast Beef)

Roasted turkey breast, roast beef, chipotle mayo, bacon, provolone, lettuce, tomato, onion, pickle, house dressing & Cheba Shake (410/810/960)

MIDWEST BEST (Club)

Roasted turkey breast, smoked ham, bacon, provolone, lettuce, tomato, onion, pickle, house dressing & Cheba Shake (320/640/960)

KUSH (BLT)

Bacon, provolone, mayo, lettuce, extra tomatoes, house dressing & Cheba Shake (650/1290/1940)

PACIFIC BLUE (Tuna Melt)

Our very own handcrafted tuna salad topped with cheddar, lettuce tomato, onion, pickle, house dressing & Cheba Shake (290/590/880)

BOMB (Meatball)

Meatballs, marinara, green peppers, 'shrooms, provolone & Cheba Shake (530/1060/1580)

DANK (Pizza Sub)

Salami, marinara, provolone, pepperonis & Cheba Shake (530/1060/1580)

SECRET STASH

CREW CONCOCTED SANDWICHES
 SEE STORE FOR DETAILS!

MAKE IT OLD SCHOOL WITH THE STICKY ICKY (Peanut butter & jelly) (480/1390)

\$3.79 • \$5.39 • \$6.99