

DANE COUNTY CERTIFIED SURVEY MAP NO. _____

BEING A DIVISION OF LOT 14, COUNTRYSIDE ADDITION LOCATED IN THE NE 1/4 OF THE NE 1/4 OF SECTION 13, T7N, R8E, IN THE CITY OF MADISON, DANE COUNTY, WISCONSIN.

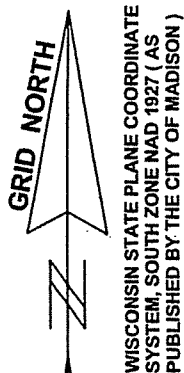

SCALE: 1" = 60'

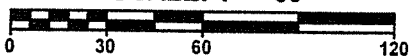

PREPARED FOR:
 SUSAN PADBERG &
 ROSS RICHARDSON
 1025 FRIAR LANE
 MADISON, WI 53711
 (608) 276-7859

PREPARED FOR:
 BADGER SURVEYING &
 MAPPING SERVICE, LLC.
 2702 INTERNATIONAL LANE,
 SUITE 114
 MADISON, WI 53704
 (608) 244-2010

LEGEND:

- ▲ 3/4" SOLID ROUND IRON STAKE FOUND
- 1" IRON PIPE FOUND
- CONC. MONUMENT FOUND
- X— FENCE
- () REC'D, AS
- 3/4" X 24" SOLID ROUND IRON STAKE SET, 1.50 LBS. / FT.
- EL. 46.5 PROP. COR. EL. @ GRND. LEVEL CITY OF MADISON DATUM
- DRAINAGE ARROW (SEE NOTES PAGE 3 OF 3)

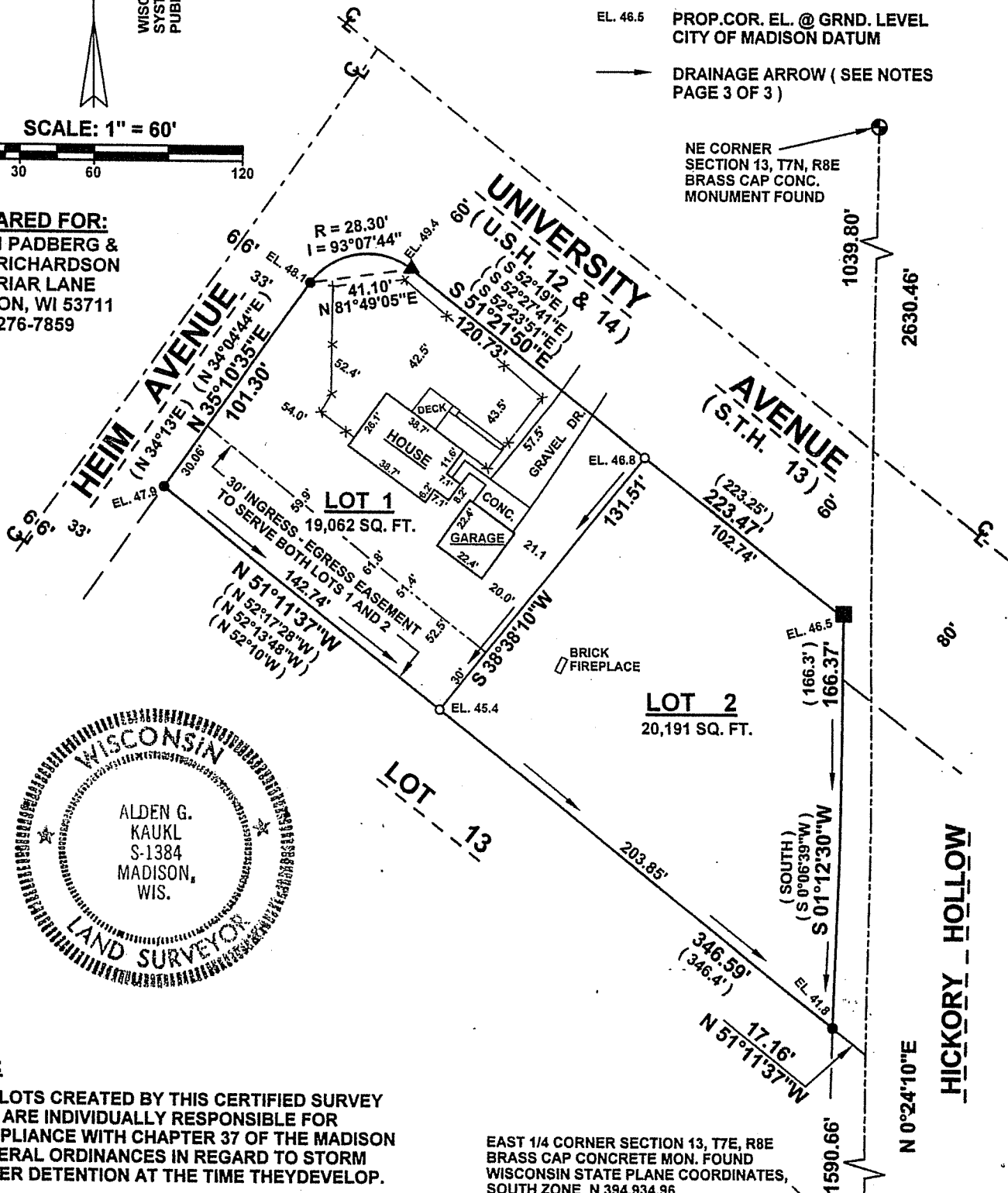

NOTE:

- 1) ALL LOTS CREATED BY THIS CERTIFIED SURVEY MAP ARE INDIVIDUALLY RESPONSIBLE FOR COMPLIANCE WITH CHAPTER 37 OF THE MADISON GENERAL ORDINANCES IN REGARD TO STORM WATER DETENTION AT THE TIME THEY DEVELOP.

EAST 1/4 CORNER SECTION 13, T7E, R8E
 BRASS CAP CONCRETE MON. FOUND
 WISCONSIN STATE PLANE COORDINATES,
 SOUTH ZONE N 394,934.96
 E 2,429,222.85 (NAD, 1927)