

**BUILDING SUMMARY**

**PROPOSED ZONING**  
TSS FOR ENTIRE PARCEL  
AFTER LOTS ARE JOINED BY NEW CSM

LOT AREA PROVIDED 5025 SF, .111 ACRES  
LOT COVERAGE REQUIRED- 85% MAX  
LOT COVERAGE AS SHOWN- 82%  
OPEN SPACE 919 SF  
PAVED AREA 1225 SF  
BUILDING FOOTPRINT 3200 SF

AREA OF PROPOSED ADDITION: 1120 SQUARE FEET PER FLOOR, WITH 4 LEVELS- TOTAL 6280 GROSS SQUARE FEET

AREA OF EXISTING BUILDING: 1164 LOWER, 1420 FIRST FLOOR, 1420 SECOND FLOOR- 4124 TOTAL GROSS SQUARE FEET

TOTAL BUILDING AREA: 11,004 TOTAL GROSS SQUARE FEET

**PROJECT TOTALS**  
CAFE SPACE (APPROX. 1250 GROSS SQUARE FEET)  
CAPACITY: 56  
HOTEL SPACE (11 UNITS)  
CARETAKER UNITS (2 UNITS)  
OUTDOOR SEATING CAPACITY 32 INCLUDING TWO AREAS, FRONT AND REAR

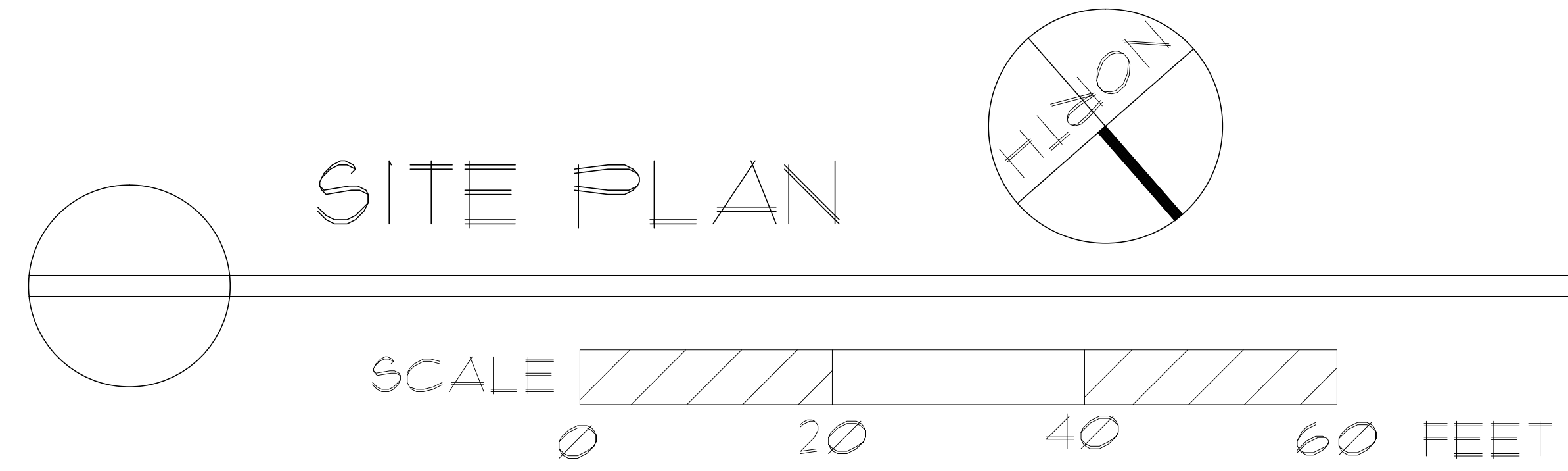

**SITE PLAN**

PER NEWLY RECORDED CSM, THIS IS LOT 1 BLOCK 202, ORIGINAL PLAT OF CITY OF MADISON, DANE COUNTY, WISCONSIN

**SITE UTILITIES**

FINAL SITE UTILITY DESIGN IS TO BE CONFIRMED BY CONTRACTOR AFTER SUBCONTRACTOR IS SELECTED

**LIGHTING**

NO ADDED EXTERIOR LIGHTING.

**PARKING SPACE SUMMARY**

**CAR PARKING**

SURFACE SPACES	NONE
GARAGE SPACES	NONE
TOTAL PROVIDED: NONE	
TOTAL REQUIRED: 13	

**BICYCLE PARKING** 6 STALLS PROVIDED 6 STALLS REQUIRED

**SHEET INDEX**

1. SITE PLAN,
2. LOWER LEVEL/ FOUNDATION PLAN
3. FIRST FLOOR PLAN
4. SECOND FLOOR PLAN
5. THIRD FLOOR PLAN
6. ROOF PLAN
7. FRONT ELEVATION
8. SIDE ELEVATION (NORTHWEST)
9. SIDE ELEVATION (SOUTHEAST)
10. REAR ELEVATION
11. FIRST FLOOR FRAMING PLAN
12. SECOND FLOOR FRAMING PLAN
13. THIRD FLOOR FRAMING PLAN
14. ROOF FRAMING PLAN
15. UPPER ROOF FRAMING PLAN
16. SECTIONS
17. DETAILS
18. STAIR SECTIONS

Open with Google Docs

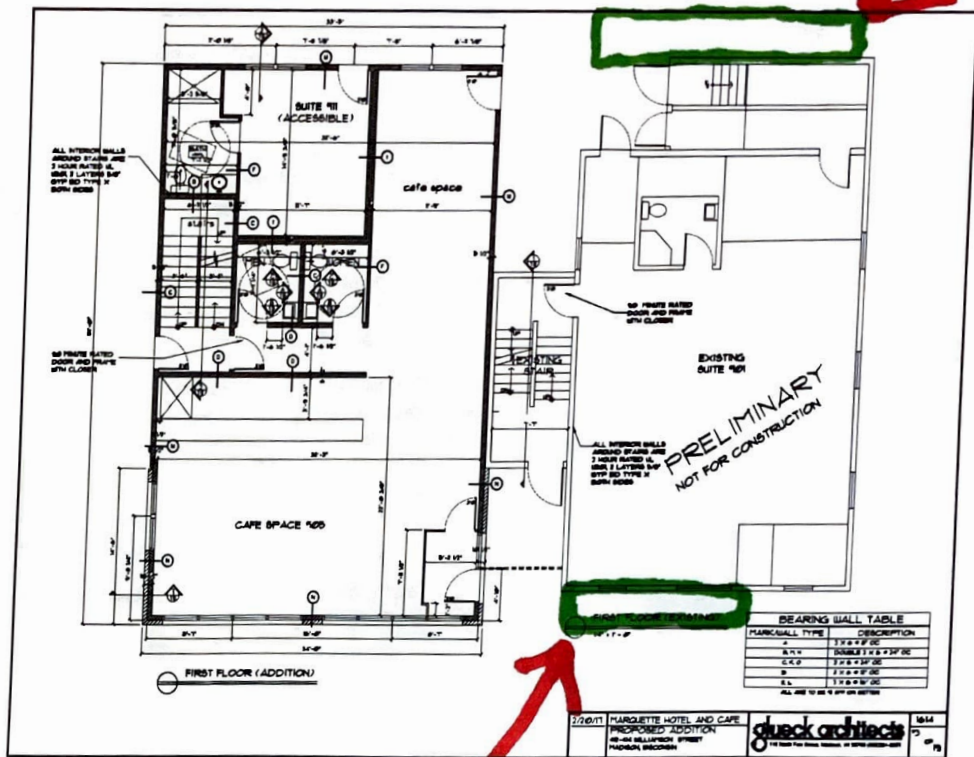

Green Box front & Back Seating