eu:a UWHealth KRUPP

**750 UNIVERSITY ROW EXPANSION**

PROPOSED AERIAL RENDERING
DATE TBD

A06
V2

eu:a UWHealth KRUPP

**750 UNIVERSITY ROW EXPANSION**

PROPOSED AERIAL RENDERING
DATE TBD

A07
V2

eu:a UWHealth KRUPP

**750 UNIVERSITY ROW EXPANSION**

PROPOSED CONCEPTUAL RENDERING
DATE TBD

A08
V2

eu:a UWHealth KRUPP

**750 UNIVERSITY ROW EXPANSION**

PROPOSED CONCEPTUAL RENDERING
DATE TBD

A09
V2

eu:a UWHealth KRUPP

**750 UNIVERSITY ROW EXPANSION**

PROPOSED CONCEPTUAL RENDERING
DATE TBD

A10
V2

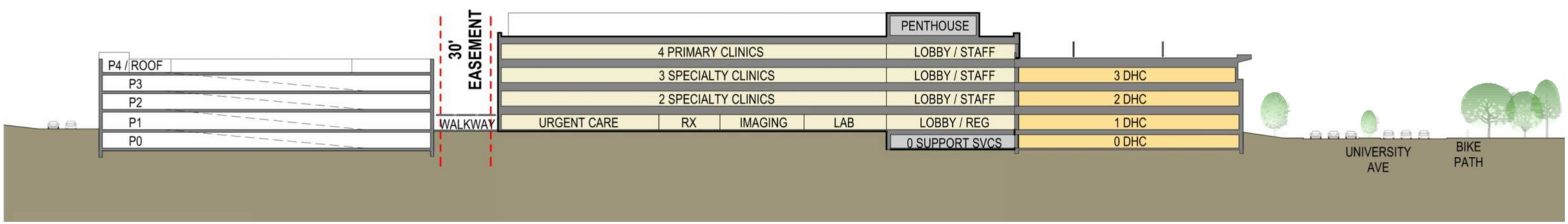


eu:a UWHealth KRUPP

**750 UNIVERSITY ROW EXPANSION**

SITE SECTION
DATE TBD

A14
V2

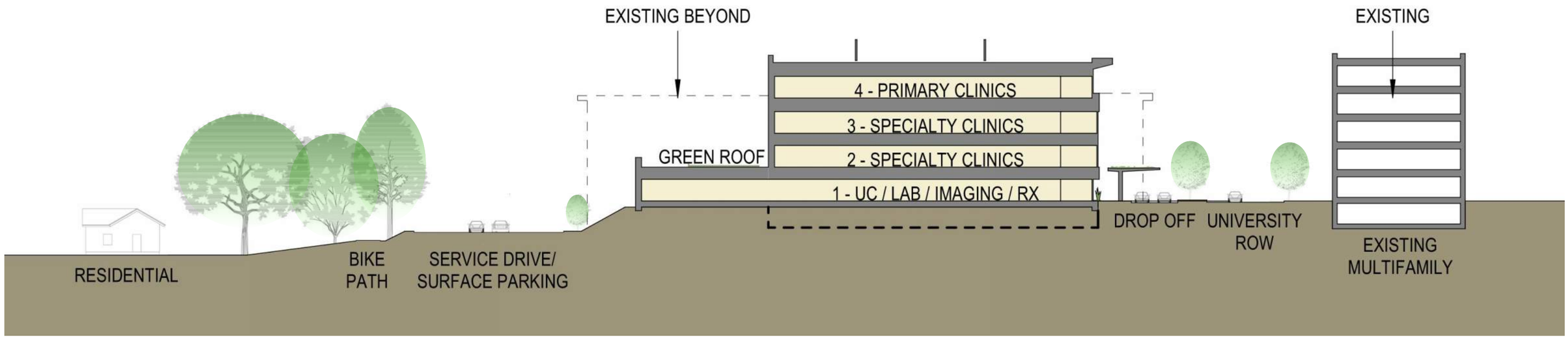
EXISTING BEYOND
EXISTING
4 - PRIMARY CLINICS
3 - SPECIALTY CLINICS
GREEN ROOF
2 - SPECIALTY CLINICS
1 - UC / LAB / IMAGING / RX
DROP OFF
UNIVERSITY ROW
EXISTING MULTIFAMILY
RESIDENTIAL
BIKE PATH
SERVICE DRIVE/ SURFACE PARKING

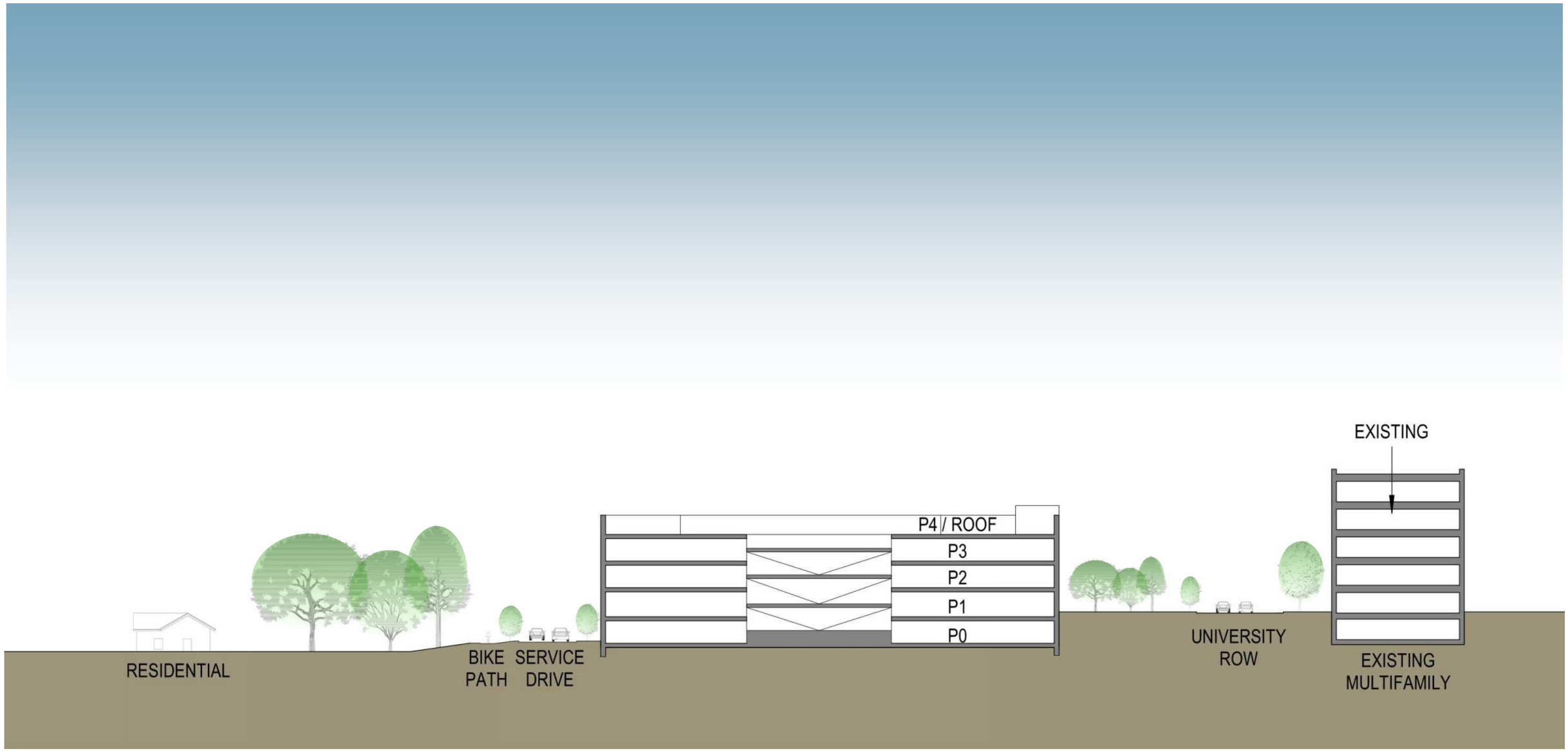
EXISTING
P4 / ROOF
P3
P2
P1
P0
RESIDENTIAL
BIKE PATH
SERVICE DRIVE
UNIVERSITY ROW
EXISTING MULTIFAMILY

## EXTERIOR GLAZING LEGEND

- IG-1 : CLEAR
- IG-2 : CLEAR W/ BIRD GLASS FRIT
- IG-3 : SPANDREL (9% EXTERIOR REFLECTANCE)
- IP-1 : INSULATED COMPOSITE METAL INFILL PANEL

SEE SHEET EXTERIOR FRAME TYPES AND SPECIFICATIONS FOR ADDITIONAL INFORMATION

SF = STOREFRONT
CW = CURTAIN WALL

## EXTERIOR MATERIAL LEGEND

- CALCIUM SILICATE VENEER
- BRICK
- METAL COMPOSITE MATERIAL PANEL
- SINGLE SKIN METAL PANEL

SEE SHEET A000 FOR EXTERIOR ASSEMBLY INFORMATION

D1 SOUTHEAST ELEVATION - OVERALL
1/16" = 1'-0"

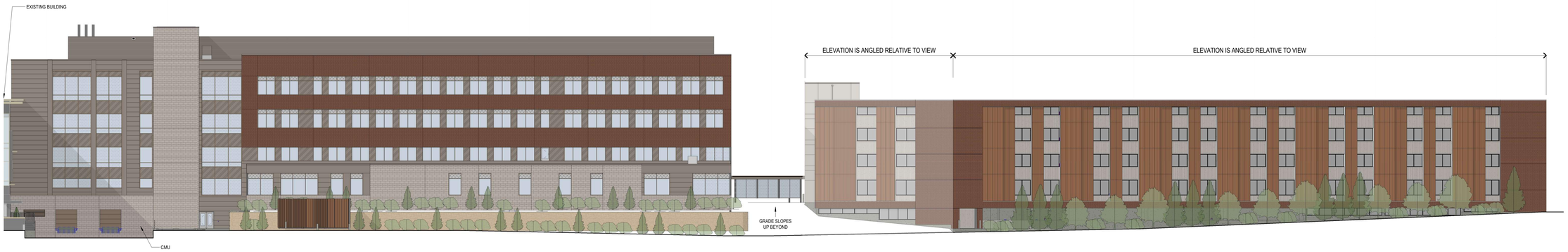


A1 NORTHWEST ELEVATION - OVERALL
1/16" = 1'-0"

eu:a
milwaukee | madison | green bay | denver | atlanta

UWHealth

KRUPP GENERAL CONTRACTORS

PROJECT INFORMATION

750 UNIVERSITY ROW EXPANSION

750 University Row
Madison, WI 53705

ISSUANCE AND REVISIONS

| DATE | DESCRIPTION |
|---|---|
| 07/29/2024 | UDC & LAND USE |
| 10/21/2024 | REVISE UDC & LAND USE |
| 01/20/2026 | UPDATED TO REMOVE SOLAR PANELS |

KEY PLAN

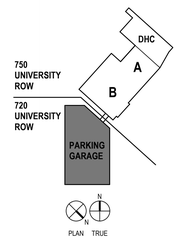


SHEET INFORMATION

**PROGRESS DOCUMENTS NOT FOR CONSTRUCTION**

These documents reflect progress and intent and may be subject to change, including additional detail. These are not final construction documents and shall not be used for construction-related purposes.

| | |
|---|---|
| PROJECT MANAGER | RB |
| PROJECT NUMBER | 422291-07 |

UDC ELEVATIONS - OVERALL

AP200 V4

© 2025 Epstein Uhen Architects, Inc.

## EXTERIOR GLAZING LEGEND

- IG-1 : CLEAR
- IG-2 : CLEAR W/ BIRD GLASS FRIT
- IG-3 : SPANDREL (9% EXTERIOR REFLECTANCE)
- IP-1 : INSULATED COMPOSITE METAL INFILL PANEL

SEE SHEET EXTERIOR FRAME TYPES AND SPECIFICATIONS FOR ADDITIONAL INFORMATION

SF = STOREFRONT
CW = CURTAIN WALL

## EXTERIOR MATERIAL LEGEND

- CALCIUM SILICATE VENEER
- BRICK
- METAL COMPOSITE MATERIAL PANEL
- SINGLE SKIN METAL PANEL

SEE SHEET A000 FOR EXTERIOR ASSEMBLY INFORMATION

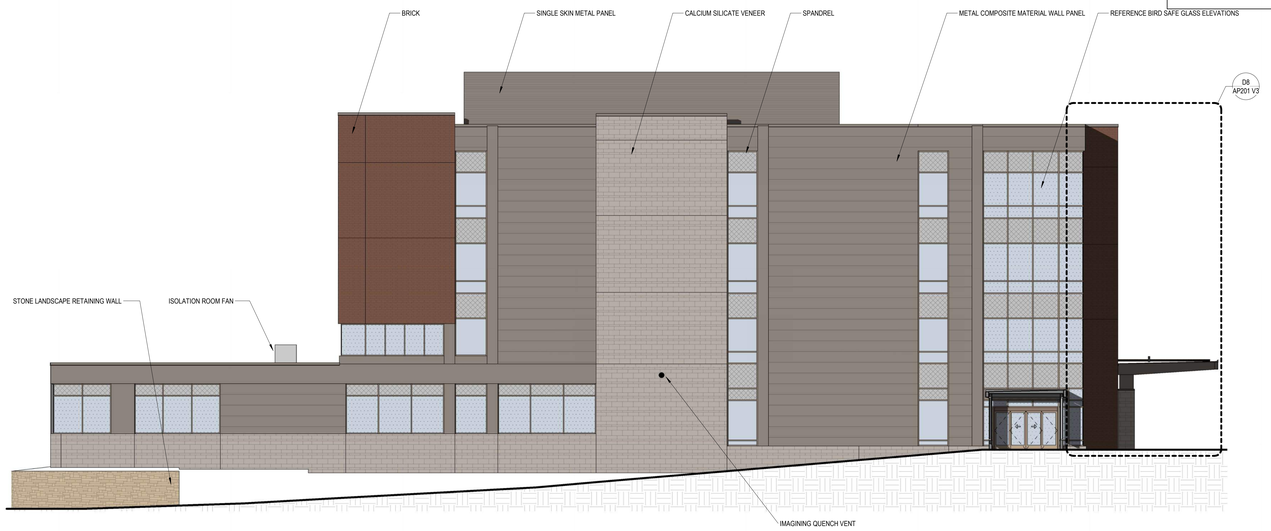


D2 SOUTH ELEVATION
1" = 10'-0"

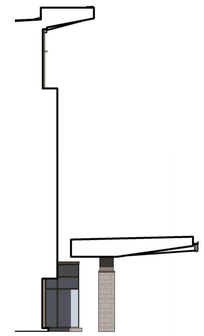

D8 PARTIAL SOUTH ELEVATION - VESTIBULE
1" = 10'-0"

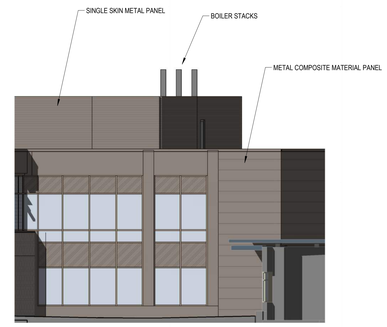


C7 SOUTHEAST ELEVATION
1" = 10'-0"

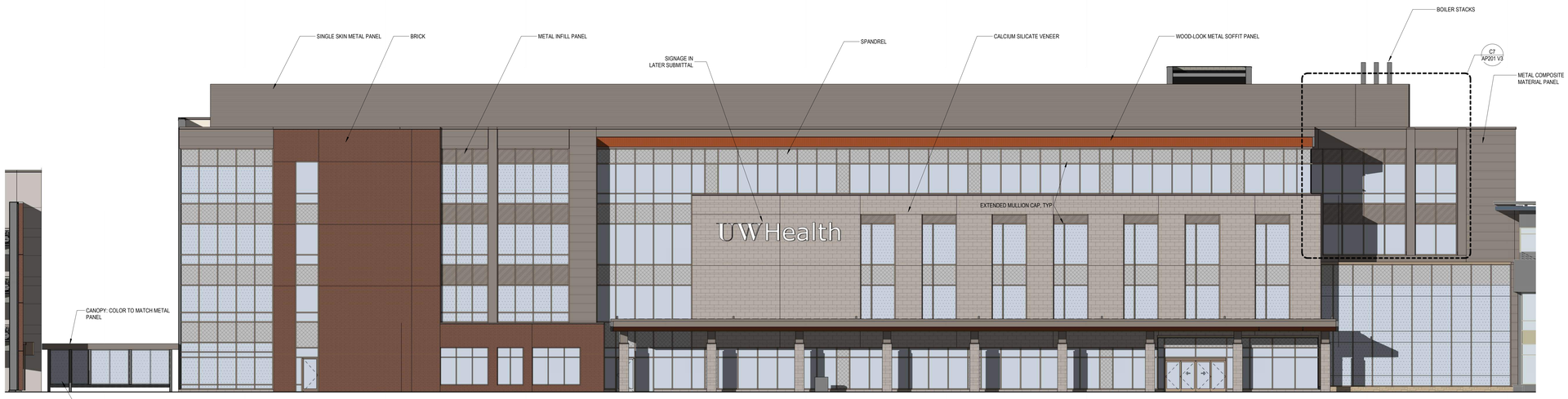


A1 SOUTHEAST ELEVATION
1" = 10'-0"

1 2 3 4 5 6 7 8

F E D C B A

eu:a
milwaukee | madison | green bay | denver | atlanta

UWHealth

KRUPP
GENERAL CONTRACTORS

PROJECT INFORMATION

750 UNIVERSITY
ROW EXPANSION

750 University Row
Madison, WI 53705

ISSUANCE AND REVISIONS

| DATE | DESCRIPTION |
|---|---|
| 07/29/2024 | UDC & LAND USE |
| 10/21/2024 | REVISE UDC & LAND USE |
| 01/20/2026 | UPDATED TO REMOVE SOLAR PANELS |

KEY PLAN

SHEET INFORMATION

**PROGRESS DOCUMENTS NOT FOR CONSTRUCTION**

These documents reflect progress and intent and may be subject to change, including additional detail. These are not final construction documents and shall not be used for construction-related purposes.

| | |
|---|---|
| PROJECT MANAGER | RB |
| PROJECT NUMBER | 422291-07 |

UDC ELEVATIONS

# AP201 V4

© 2025 Eppstein Uhen Architects, Inc.

E2 SOUTH ELEVATION - EXISTING
1" = 10'-0"

## EXTERIOR GLAZING LEGEND

- IG-1 : CLEAR
- IG-2 : CLEAR W/ BIRD GLASS FRIT
- IG-3 : SPANDREL (9% EXTERIOR REFLECTANCE)
- IP-1 : INSULATED COMPOSITE METAL INFILL PANEL

SEE SHEET EXTERIOR FRAME TYPES AND SPECIFICATIONS FOR ADDITIONAL INFORMATION

SF = STOREFRONT
CW = CURTAIN WALL

## EXTERIOR MATERIAL LEGEND

- CALCIUM SILICATE VENEER
- BRICK
- METAL COMPOSITE MATERIAL PANEL
- SINGLE SKIN METAL PANEL

SEE SHEET A000 FOR EXTERIOR ASSEMBLY INFORMATION

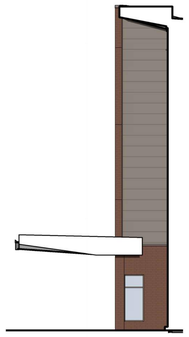

C2 NORTH ELEVATION - PARTIAL
1" = 10'-0"

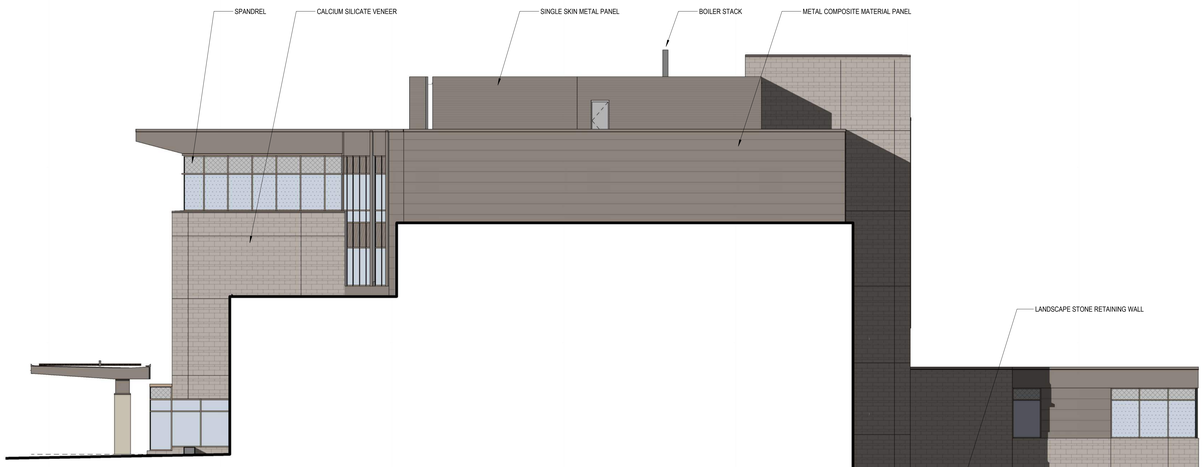


C4 NORTH ELEVATION
1" = 10'-0"

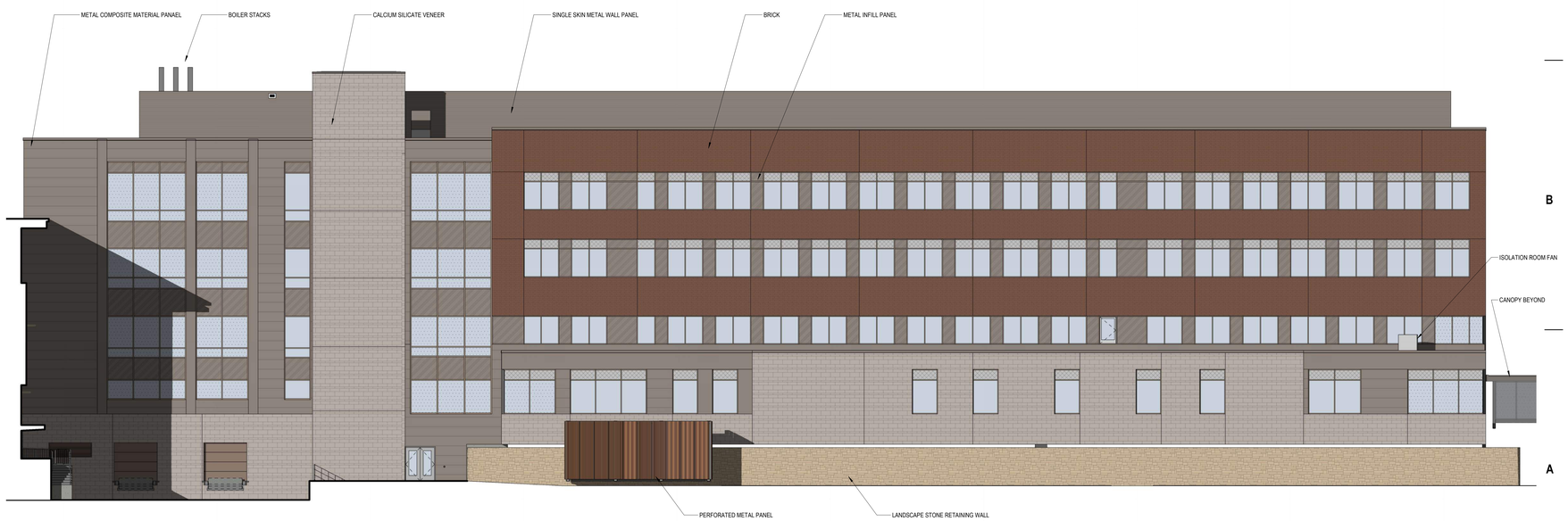


A2 NORTHWEST ELEVATION
1" = 10'-0"

eu:a
milwaukee | madison | green bay | denver | atlanta

UWHealth

KRUPP GENERAL CONTRACTORS

PROJECT INFORMATION

750 UNIVERSITY ROW EXPANSION

750 University Row
Madison, WI 53705

ISSUANCE AND REVISIONS

| DATE | DESCRIPTION |
|---|---|
| 07/29/2024 | UDC & LAND USE |
| 10/21/2024 | REVISE UDC & LAND USE |
| 01/20/2026 | UPDATED TO REMOVE SOLAR PANELS |

KEY PLAN

SHEET INFORMATION

**PROGRESS DOCUMENTS NOT FOR CONSTRUCTION**

These documents reflect progress and intent and may be subject to change, including additional detail. These are not final construction documents and shall not be used for construction-related purposes.

| | |
|---|---|
| PROJECT MANAGER | RB |
| PROJECT NUMBER | 422291-07 |

UDC ELEVATIONS

AP202 V4

© 2025 Eppstein Uhen Architects, Inc.

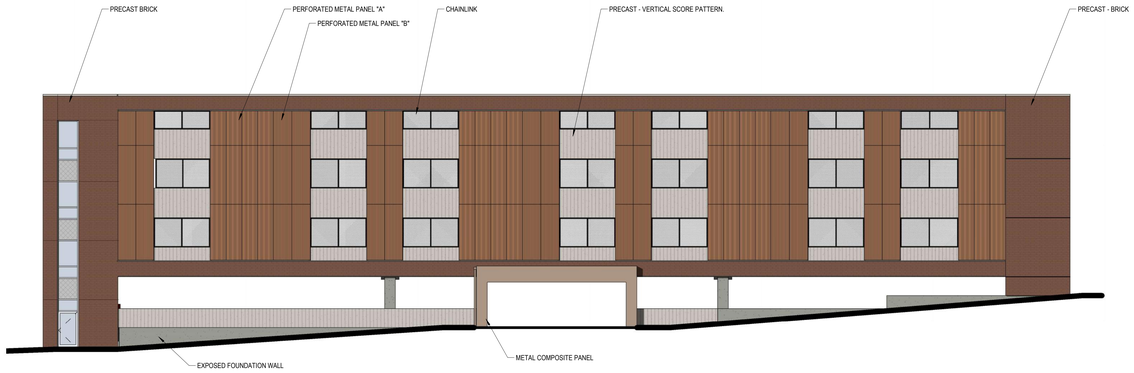


E1 PARKING SOUTH ELEVATION
1" = 10'-0"

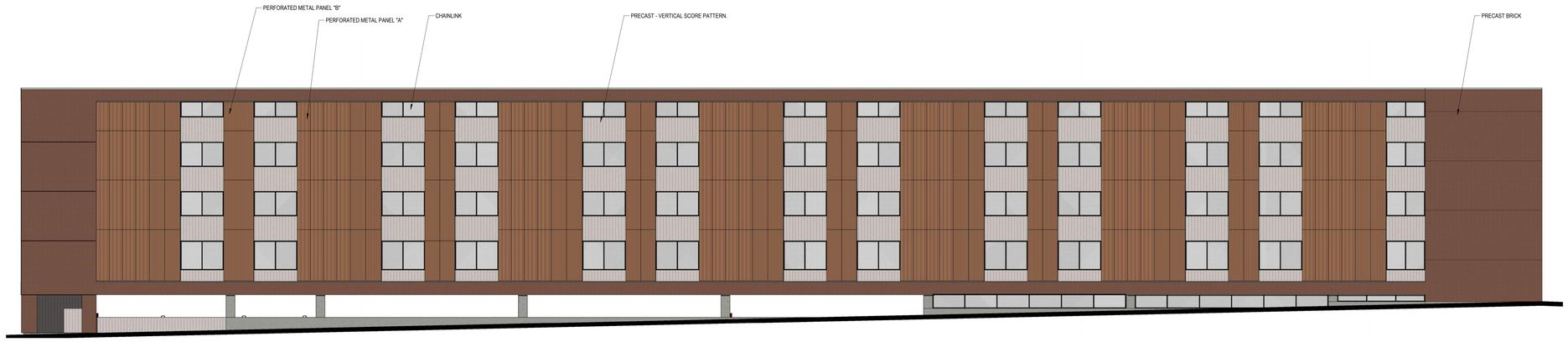


D1 PARKING WEST ELEVATION
1" = 10'-0"

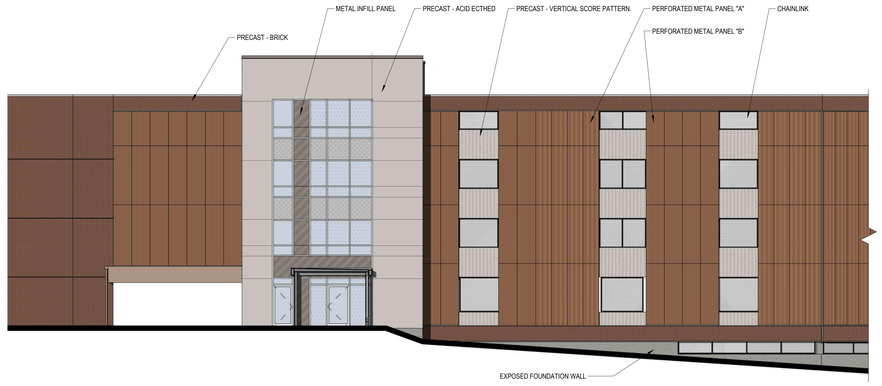


B1 PARKING NORTHEAST ELEVATION
1" = 10'-0"

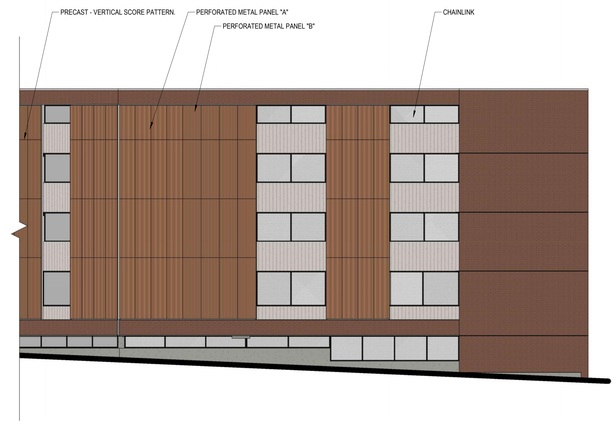


B6 PARKING NORTH ELEVATION
1" = 10'-0"

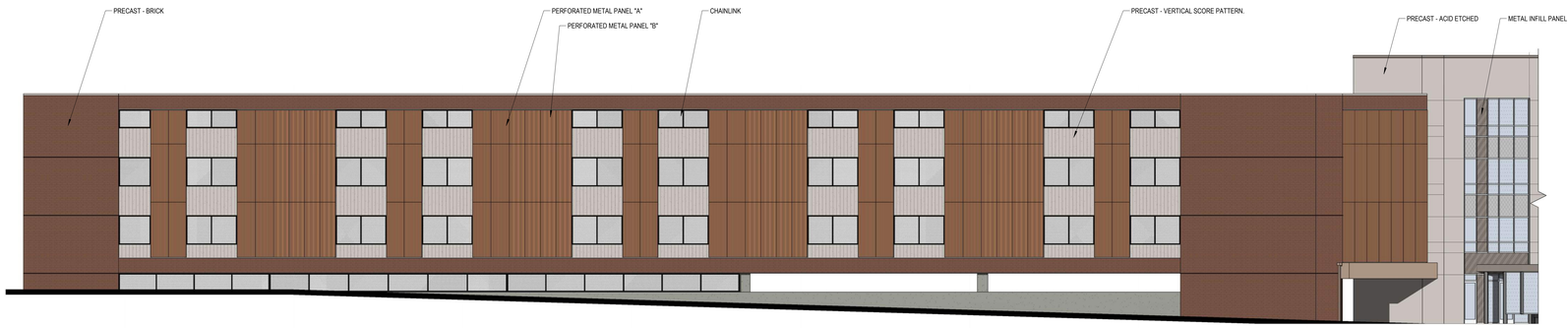


A3 PARKING EAST ELEVATION
1" = 10'-0"

## EXTERIOR GLAZING LEGEND

- IG-1 : CLEAR
- IG-2 : CLEAR W/ BIRD GLASS FRIT
- IG-3 : SPANDREL (9% EXTERIOR REFLECTANCE)
- IP-1 : INSULATED COMPOSITE METAL INFILL PANEL

SEE SHEET EXTERIOR FRAME TYPES AND SPECIFICATIONS FOR ADDITIONAL INFORMATION

SF = STOREFRONT
CW = CURTAIN WALL

## EXTERIOR MATERIAL LEGEND

- CALCIUM SILICATE VENEER
- BRICK
- METAL COMPOSITE MATERIAL PANEL
- SINGLE SKIN METAL PANEL

SEE SHEET A000 FOR EXTERIOR ASSEMBLY INFORMATION

eu:a
milwaukee | madison | green bay | denver | atlanta

UWHealth

KRUPP GENERAL CONTRACTORS

PROJECT INFORMATION

750 UNIVERSITY ROW EXPANSION

750 University Row
Madison, WI 53705

ISSUANCE AND REVISIONS

| DATE | DESCRIPTION |
|---|---|
| 07/29/2024 | UDC & LAND USE |
| 10/21/2024 | REVISE UDC & LAND USE |
| 01/20/2026 | UPDATED TO REMOVE SOLAR PANELS |

KEY PLAN

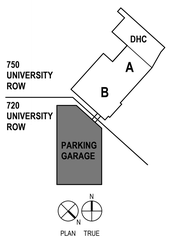


SHEET INFORMATION

**PROGRESS DOCUMENTS NOT FOR CONSTRUCTION**

These documents reflect progress and intent and may be subject to change, including additional detail. These are not final construction documents and shall not be used for construction-related purposes.

| | |
|---|---|
| PROJECT MANAGER | RB |
| PROJECT NUMBER | 422291-07 |

UDC ELEVATIONS

AP203 V4

© 2025 Epstein Uhen Architects, Inc.

## EXTERIOR GLAZING LEGEND

- IG-1 : CLEAR
- IG-2 : CLEAR W/ BIRD GLASS FRIT
- IG-3 : SPANDREL (9% EXTERIOR REFLECTANCE)
- IP-1 : INSULATED COMPOSITE METAL INFILL PANEL

SEE SHEET EXTERIOR FRAME TYPES AND SPECIFICATIONS FOR ADDITIONAL INFORMATION

SF = STOREFRONT
CW = CURTAIN WALL

## EXTERIOR MATERIAL LEGEND

- CALCIUM SILICATE VENEER
- BRICK
- METAL COMPOSITE MATERIAL PANEL
- SINGLE SKIN METAL PANEL

SEE SHEET A000 FOR EXTERIOR ASSEMBLY INFORMATION

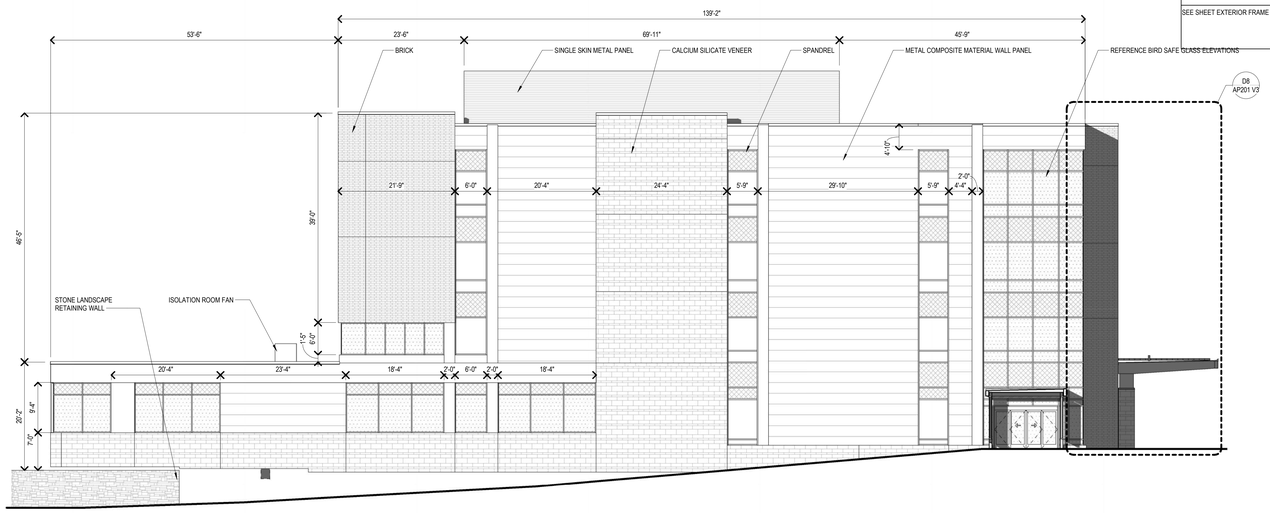


D2 SOUTH ELEVATION
1" = 10'-0"

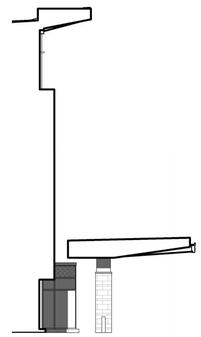

D8 PARTIAL SOUTH ELEVATION - VESTIBULE
1" = 10'-0"

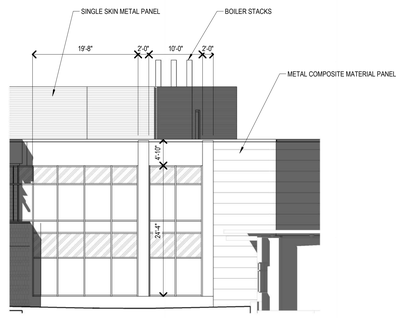


C7 SOUTHEAST ELEVATION
1" = 10'-0"

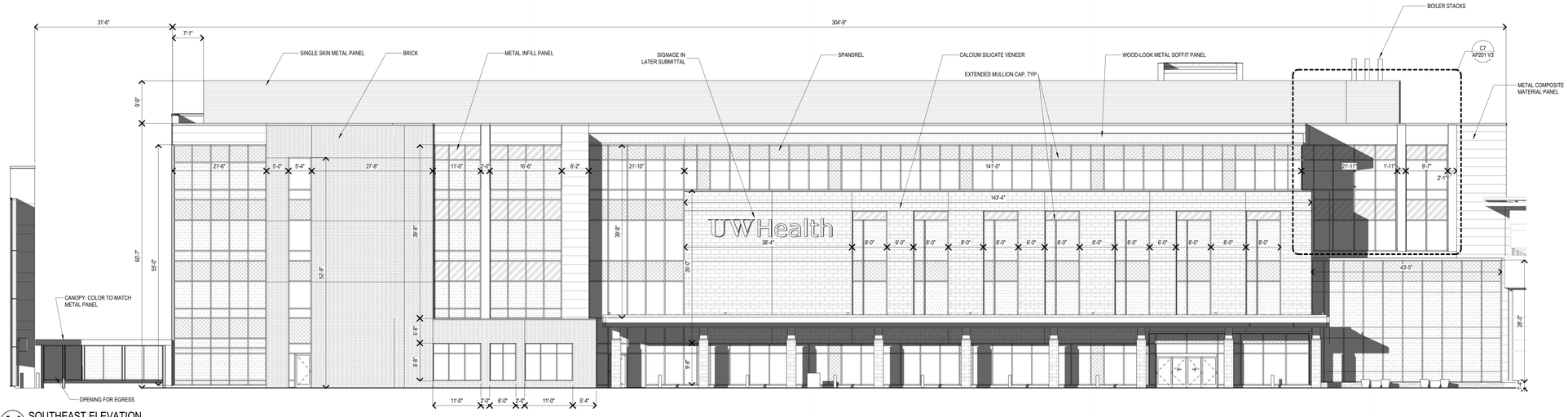


A1 SOUTHEAST ELEVATION
1" = 10'-0"

eu:a
milwaukee | madison | green bay | denver | atlanta

UWHealth

KRUPP GENERAL CONTRACTORS

PROJECT INFORMATION

750 UNIVERSITY ROW EXPANSION

750 University Row
Madison, WI 53705

ISSUANCE AND REVISIONS

| DATE | DESCRIPTION |
|---|---|
| 07/29/2024 | UDC & LAND USE |
| 10/21/2024 | REVISE UDC & LAND USE |
| 01/20/2026 | UPDATED TO REMOVE SOLAR PANELS |

KEY PLAN

SHEET INFORMATION

**PROGRESS DOCUMENTS NOT FOR CONSTRUCTION**

These documents reflect progress and intent and may be subject to change, including additional detail. These are not final construction documents and shall not be used for construction-related purposes.

| | |
|---|---|
| PROJECT MANAGER | RB |
| PROJECT NUMBER | 422291-07 |

UDC ELEVATIONS

AP211 V4

© 2025 Eppstein Uhen Architects, Inc.

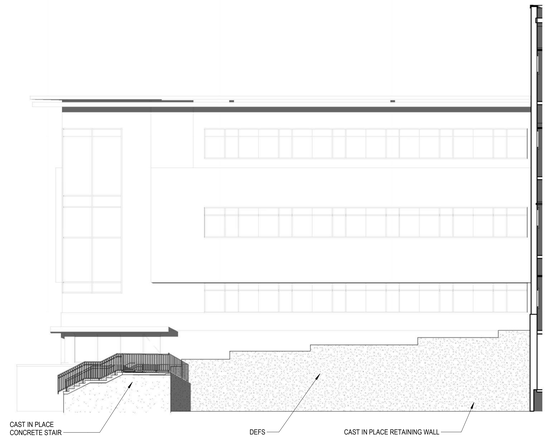


E2 SOUTH ELEVATION - EXISTING
1" = 10'-0"

## EXTERIOR GLAZING LEGEND

- IG-1 : CLEAR
- IG-2 : CLEAR W/ BIRD GLASS FRIT
- IG-3 : SPANDREL (9% EXTERIOR REFLECTANCE)
- IP-1 : INSULATED COMPOSITE METAL INFILL PANEL

SEE SHEET EXTERIOR FRAME TYPES AND SPECIFICATIONS FOR ADDITIONAL INFORMATION

SF = STOREFRONT
CW = CURTAIN WALL

## EXTERIOR MATERIAL LEGEND

- CALCIUM SILICATE VENEER
- BRICK
- METAL COMPOSITE MATERIAL PANEL
- SINGLE SKIN METAL PANEL

SEE SHEET A000 FOR EXTERIOR ASSEMBLY INFORMATION

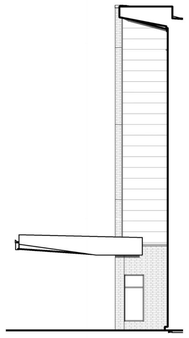

C2 NORTH ELEVATION - PARTIAL
1" = 10'-0"

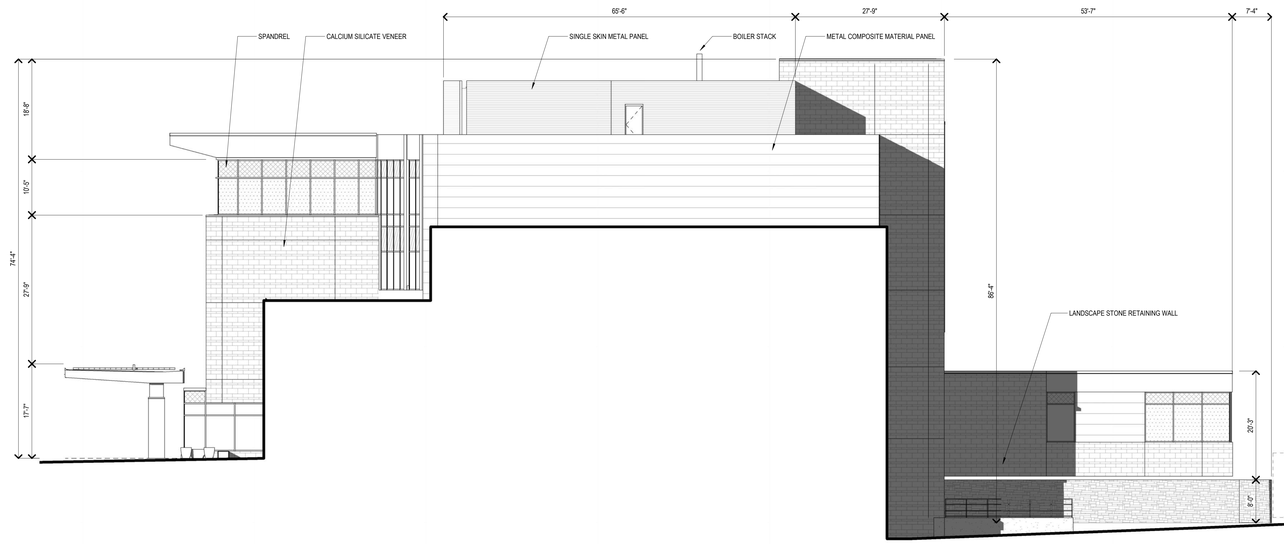


C3 NORTH ELEVATION
1" = 10'-0"

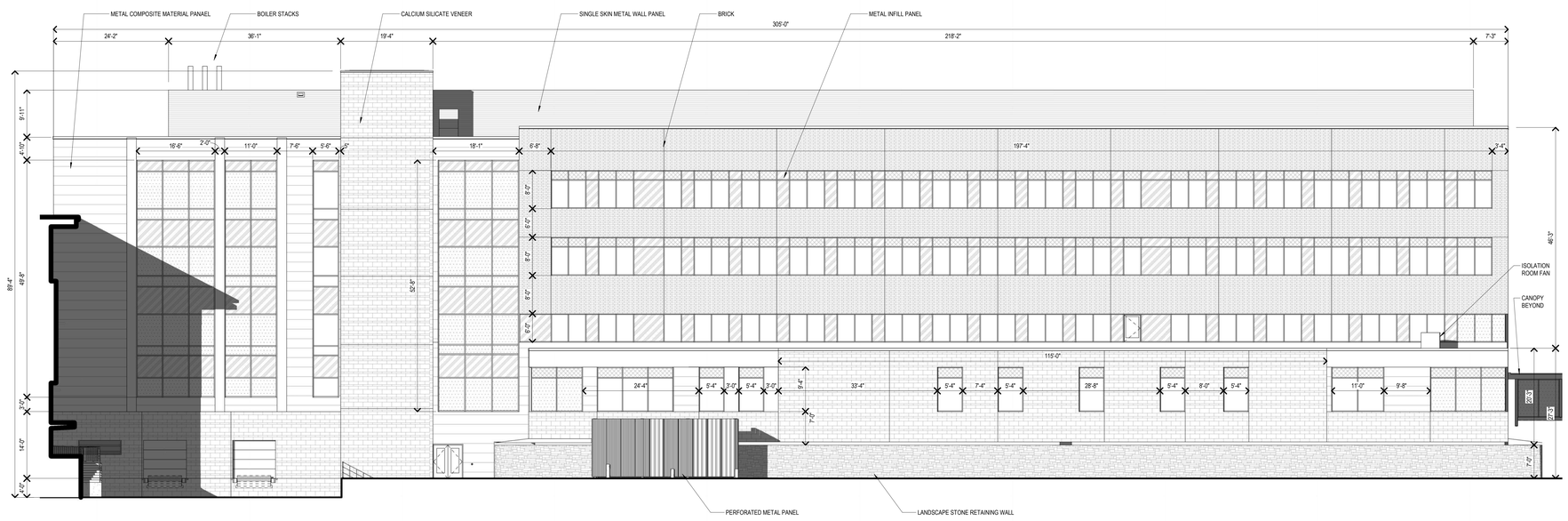


A2 NORTHWEST ELEVATION
1" = 10'-0"

eu:a
milwaukee | madison | green bay | denver | atlanta

UWHealth

KRUPP GENERAL CONTRACTORS

PROJECT INFORMATION

750 UNIVERSITY ROW EXPANSION

750 University Row
Madison, WI 53705

ISSUANCE AND REVISIONS

| DATE | DESCRIPTION |
|---|---|
| 07/29/2024 | UDC & LAND USE |
| 10/21/2024 | REVISE UDC & LAND USE |
| 01/20/2026 | UPDATED TO REMOVE SOLAR PANELS |

KEY PLAN

SHEET INFORMATION

**PROGRESS DOCUMENTS NOT FOR CONSTRUCTION**

These documents reflect progress and intent and may be subject to change, including additional detail. These are not final construction documents and shall not be used for construction-related purposes.

| | |
|---|---|
| PROJECT MANAGER | RB |
| PROJECT NUMBER | 422291-07 |

UDC ELEVATIONS

AP212 V4

© 2025 Eppstein Uhen Architects, Inc.

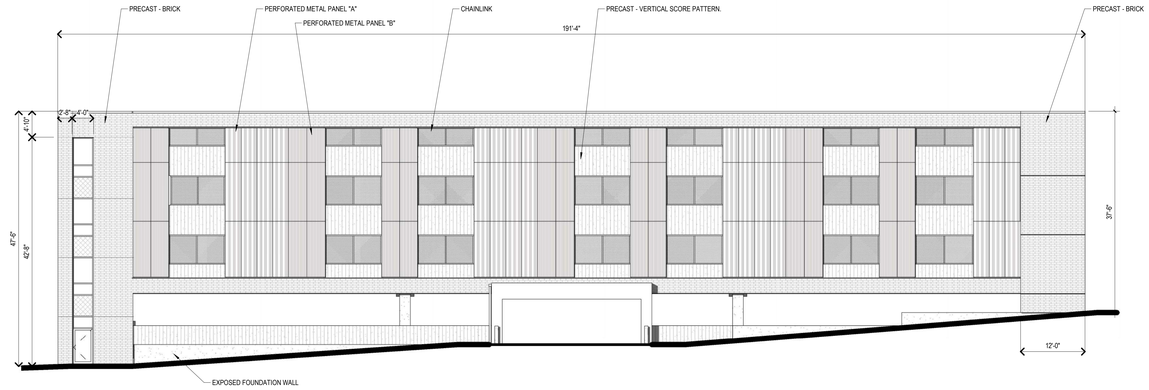


**E1** PARKING SOUTH ELEVATION
1" = 10'-0"

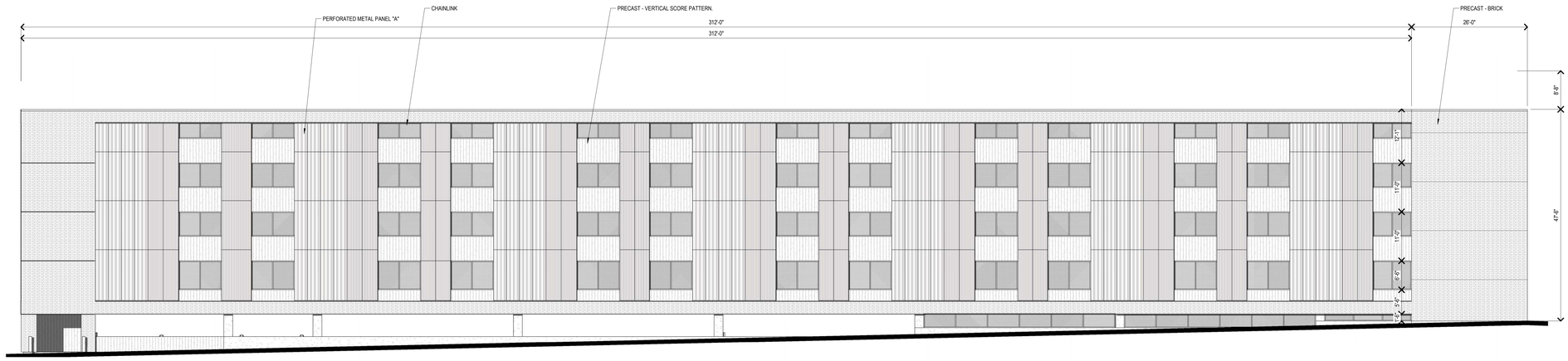


**D1** PARKING WEST ELEVATION
1" = 10'-0"

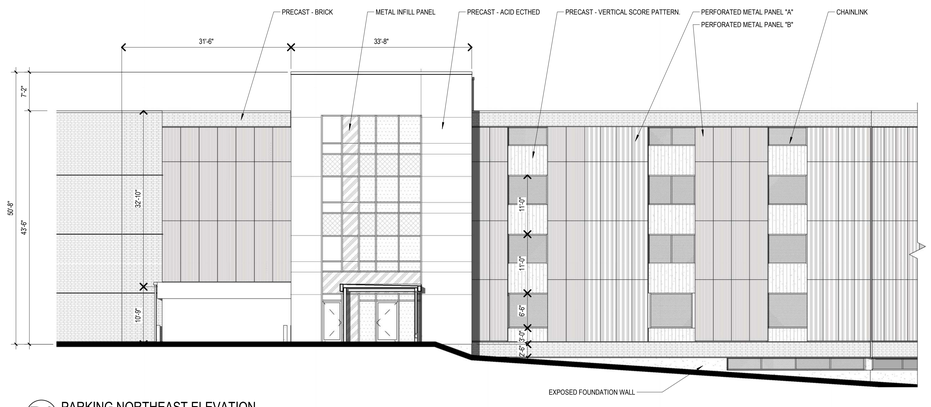


**B1** PARKING NORTHEAST ELEVATION
1" = 10'-0"

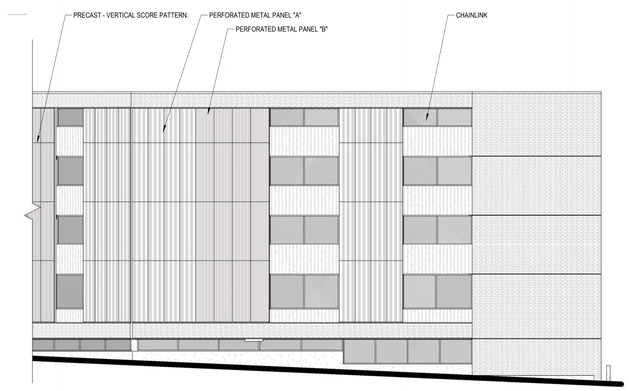


**B6** PARKING NORTH ELEVATION
1" = 10'-0"

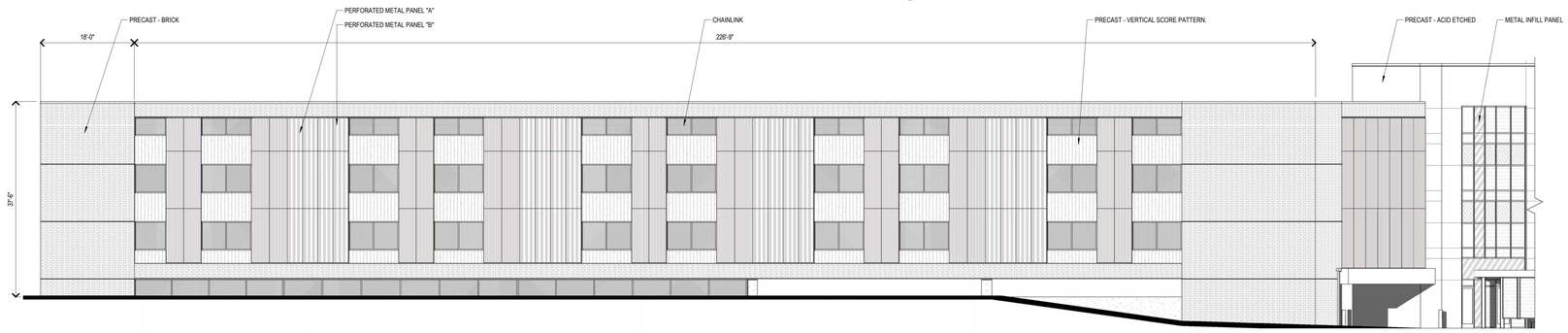


**A3** PARKING EAST ELEVATION
1" = 10'-0"

## EXTERIOR GLAZING LEGEND

- IG-1 : CLEAR
- IG-2 : CLEAR W/ BIRD GLASS FRIT
- IG-3 : SPANDREL (9% EXTERIOR REFLECTANCE)
- IP-1 : INSULATED COMPOSITE METAL INFILL PANEL

SEE SHEET EXTERIOR FRAME TYPES AND SPECIFICATIONS FOR ADDITIONAL INFORMATION

SF = STOREFRONT
CW = CURTAIN WALL

## EXTERIOR MATERIAL LEGEND

- CALCIUM SILICATE VENEER
- BRICK
- METAL COMPOSITE MATERIAL PANEL
- SINGLE SKIN METAL PANEL

SEE SHEET A000 FOR EXTERIOR ASSEMBLY INFORMATION

eu:a
milwaukee | madison | green bay | denver | atlanta

UWHealth

KRUPP GENERAL CONTRACTORS

PROJECT INFORMATION

750 UNIVERSITY ROW EXPANSION

750 University Row
Madison, WI 53705

ISSUANCE AND REVISIONS

| DATE | DESCRIPTION |
|---|---|
| 07/29/2024 | UDC & LAND USE |
| 10/21/2024 | REVISE UDC & LAND USE |
| 01/20/2026 | UPDATED TO REMOVE SOLAR PANELS |

KEY PLAN

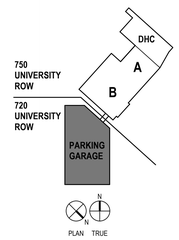


SHEET INFORMATION

**PROGRESS DOCUMENTS NOT FOR CONSTRUCTION**

These documents reflect progress and intent and may be subject to change, including additional detail. These are not final construction documents and shall not be used for construction-related purposes.

| | |
|---|---|
| PROJECT MANAGER | RB |
| PROJECT NUMBER | 422291-07 |

UDC ELEVATIONS

AP213 V4

© 2025 Epstein Uhen Architects, Inc.