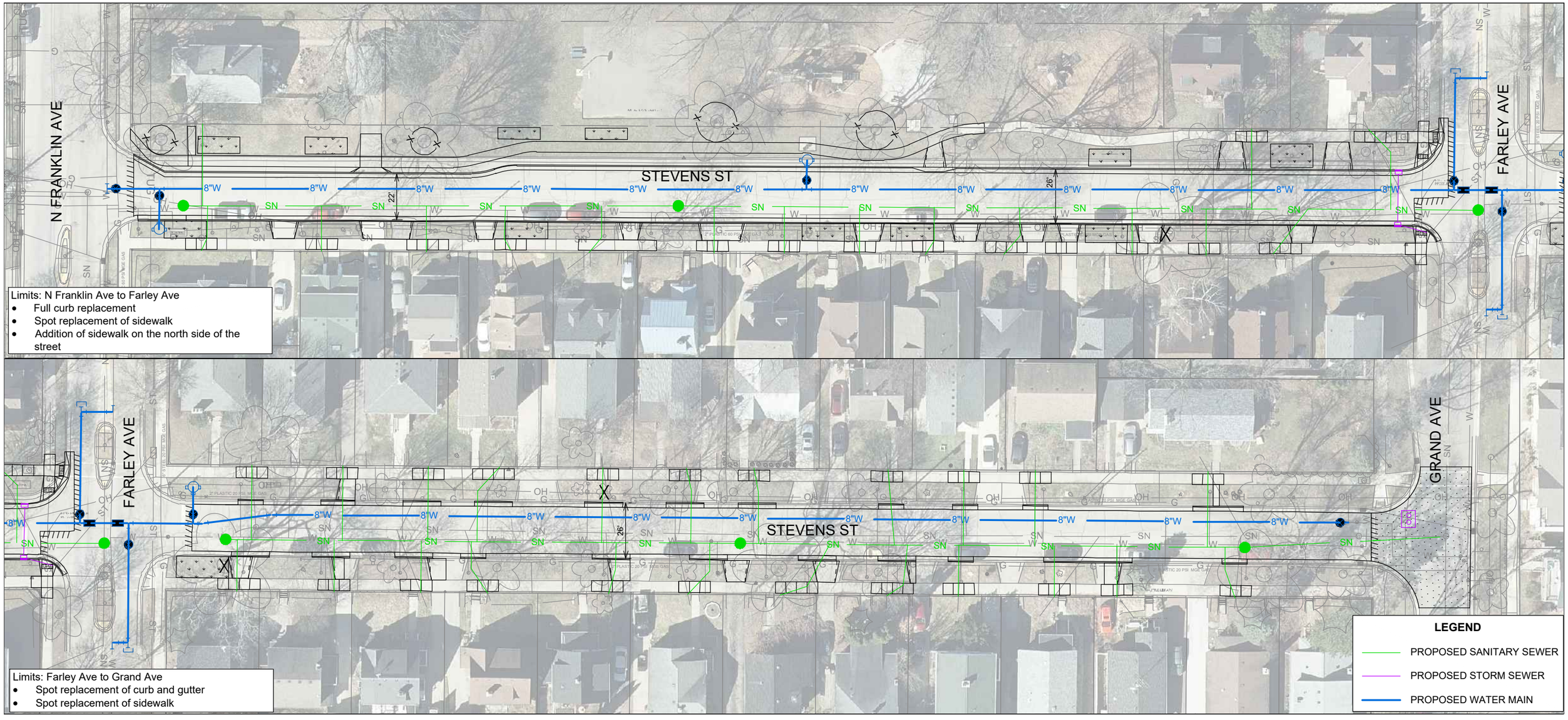EXHIBIT OF IMPROVEMENTS: STEVENS ST
BOARD OF PUBLIC WORKS: 05/08/2024