

DANE COUNTY CERTIFIED SURVEY MAP NO. _____

BEING LOTS 466, 467, 468, 469, 470, 471 AND 472 AND VACATED RIVER BIRCH COURT, OF THE EIGHTH ADDITION TO BLACKHAWK SUBDIVISION, LOCATED IN PART OF THE SOUTHWEST QUARTER OF THE SOUTHWEST QUARTER AND PART OF THE NORTHWEST QUARTER OF THE SOUTHWEST QUARTER OF SECTION 16, TOWNSHIP 7 NORTH, RANGE 8 EAST, CITY OF MADISON, DANE COUNTY, WISCONSIN.

SURVEY FOR:
MR. PAUL BERNS
9906 FALLEN LEAF
MIDDLETON, WI 53562

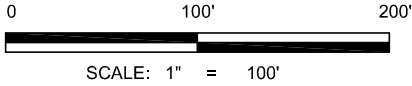

BASIS OF BEARINGS:
SOUTH LINE OF THE SW 1/4
SECTION 17N, R8E BEARS
S 89°58'36"E PER DANE COUNTY
COORDINATES NAD 83 (2007)



LEGEND

- INDICATES 3/4"X24" REBAR PLACED
1.5 LBS/FT.
- INDICATES 3/4" DIA. REBAR LOCATED
- △ INDICATES 1-1/4" DIA. REBAR LOCATED
- (00.00) INDICATES DIMENSION AS PREVIOUSLY RECORDED

NOTES: SEE SHEET 3 OF 3 FOR NOTES PERTAINING TO THE LANDS LYING WITHIN THIS CSM.

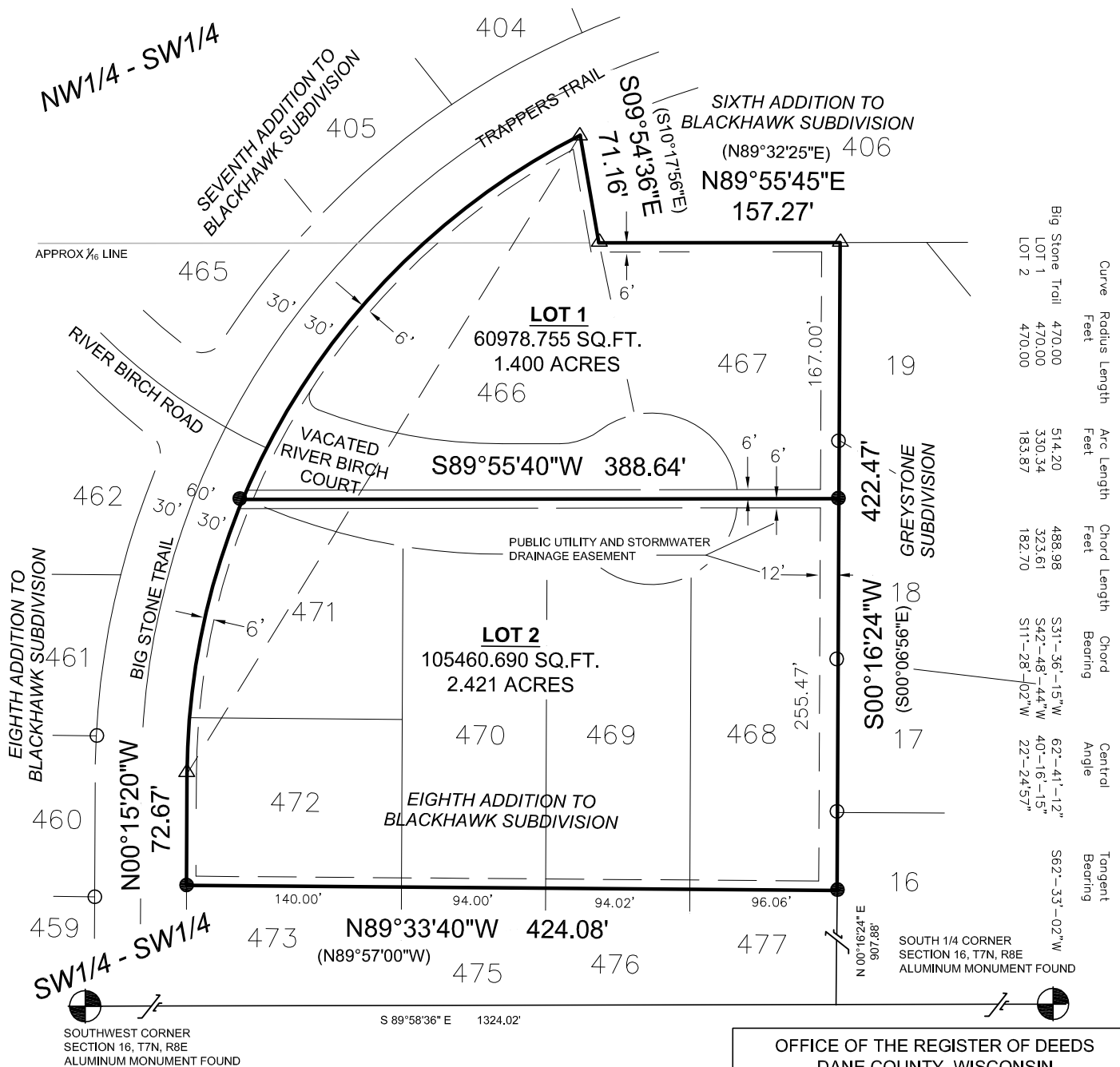

Mead & Hunt
Mead & Hunt, Inc.
6501 Watts Road
Madison, WI 53719
608.273.6380
fax: 608.273.6391
www.meadhunt.com

**OFFICE OF THE REGISTER OF DEEDS
DANE COUNTY, WISCONSIN**

RECEIVED FOR RECORDING _____

2012 AT _____ O'CLOCK _____ M

AND RECORDED IN VOLUME _____

OF _____ ON PAGE _____

_____ REGISTER OF DEEDS