

CERTIFIED SURVEY MAP

Lot 3, Certified Survey Map No. 11058, located in the
SE 1/4 of the NW 1/4 of Section 11, T7N, R10E,
City of Madison, Dane County, Wisconsin

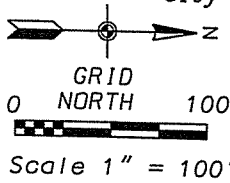

LEGEND

- FOUND 1-1/4" SOLID ROUND IRON STAKE
 - FOUND 3/4" SOLID ROUND IRON STAKE
 - PLACED 3/4"x 18" SOLID ROUND IRON STAKE WEIGHING 1.50 LBS/FT.
 - FOUND CITY OF MADISON CONCRETE MONUMENT W/ BRASS CAP
 - PUBLIC UTILITY EASEMENT
- 1026.3 LOT CORNER ELEVATION

CURVE DATA

CURVE NUMBER	RADIUS (FEET)	CHORD (FEET)	ARC (FEET)	CHORD BEARING	CENTRAL ANGLE
1-2	15.00	21.06	23.34	S83°41'37"E	089°09'46"

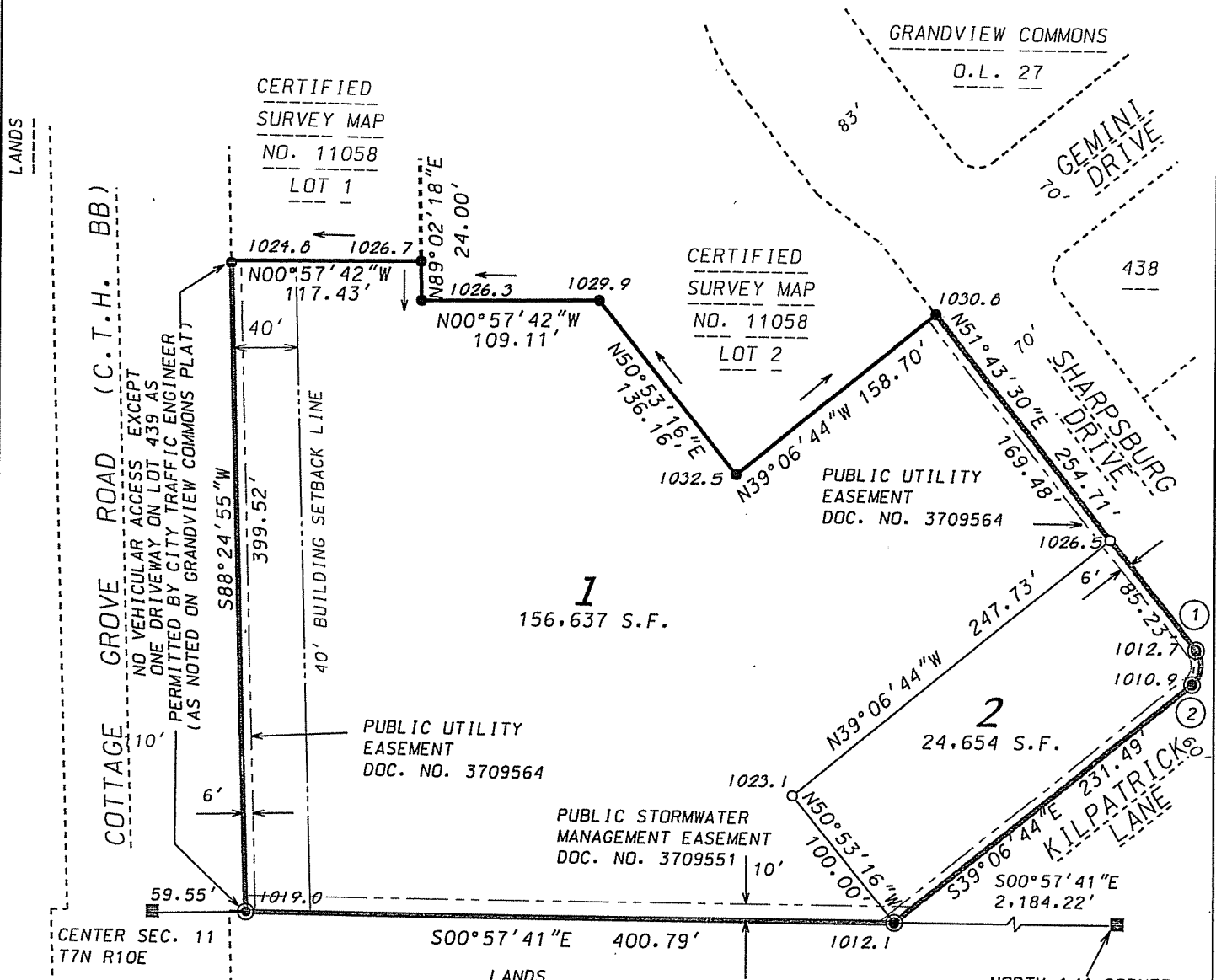

1

156,637 S.F.

2

24,654 S.F.

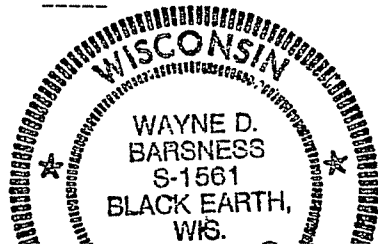

NORTH 1/4 CORNER
SEC. 11 T7N R10E
WIDDOT COUNTY
COORDINATES ARE:
N 489,142.252
E 849,840.542