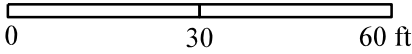

Exhibit Map - "Edible Schoolyard" Garden in Hollister Avenue Triangle

Part of "Public Park" in Block 45, Commonwealth Avenue Replat, recorded as Document No. 353416, Dane County Registry, located in the NW1/4 of the NW1/4 of Section 22, T7N R9E, City of Madison, Dane County, WI



PREPARED BY & FOR:
City of Madison, WI Parks Division
PO Box 2987 Madison, WI 53701

Parcel Address 2120 Commonwealth Ave.
Parcel Tax ID = 0709-223-1214-8

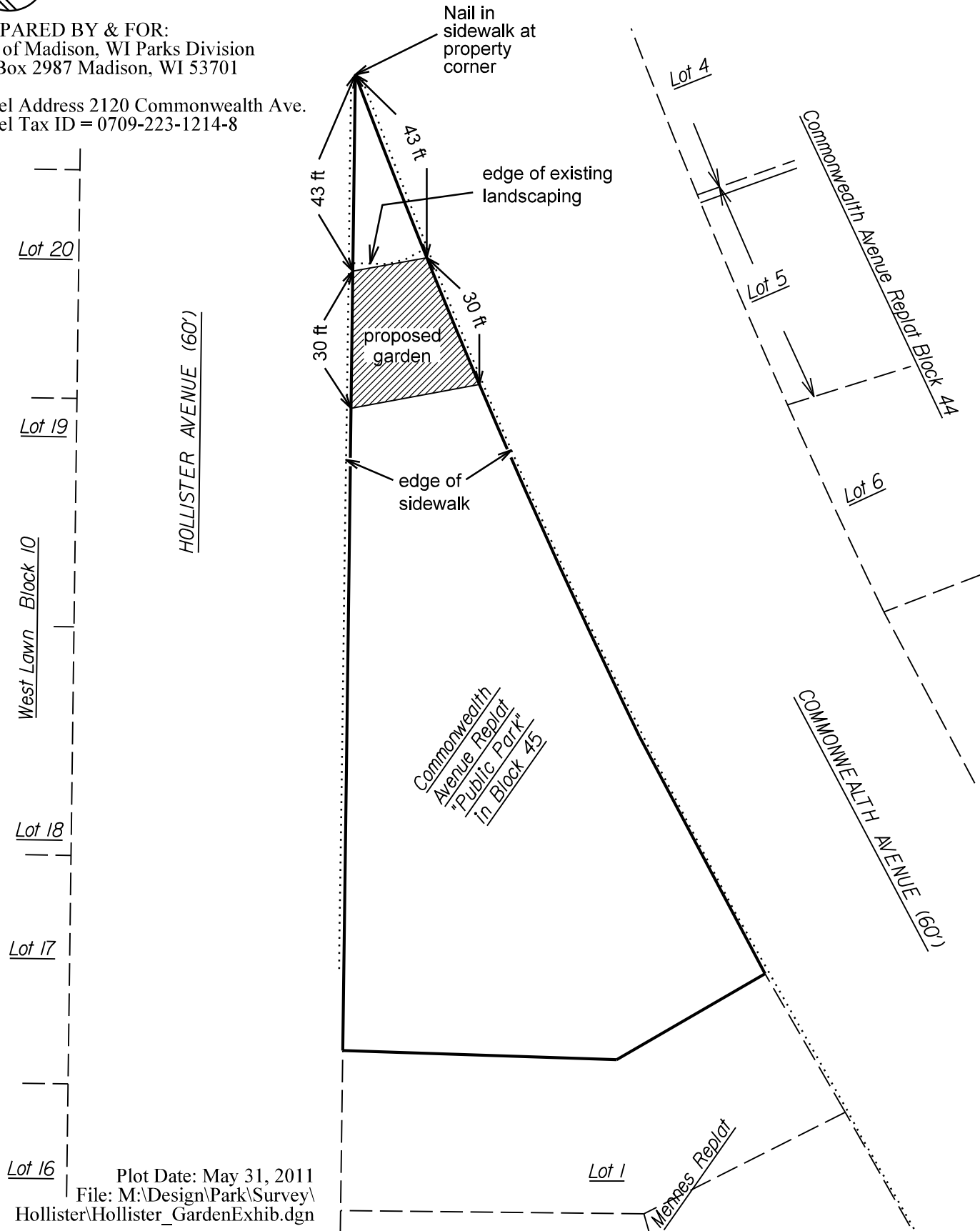

Plot Date: May 31, 2011
File: M:\Design\Park\Survey\
Hollister\Hollister_GardenExhib.dgn