

ANNEXATION EXHIBIT

GENERAL LOCATION
 BEING A PART OF LOT 1, C.S.M. NO 3232, ALL OF LOT 1, C.S.M. NO. 3695, AND PART OF THE NW1/4 OF THE SE1/4, AND A PART OF THE NE1/4 OF THE SW1/4, SECTION 21, T. 7 N., R. 8 E., TOWN OF MIDDLETON, DANE COUNTY, WISCONSIN.

BASIS OF BEARINGS: IS
 THE DANE COUNTY
 COORDINATE SYSTEM

SCALE: 1" = 200'

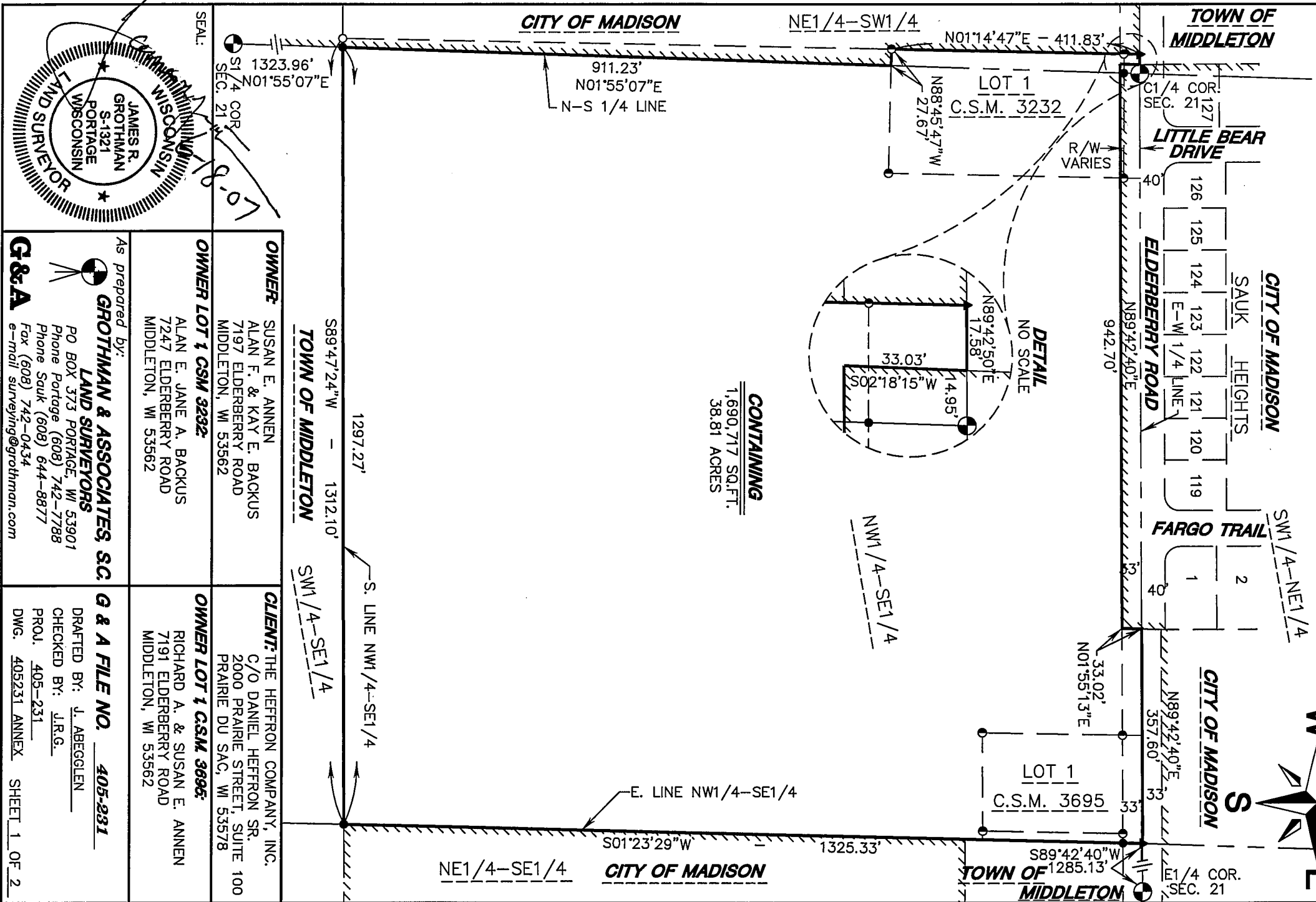
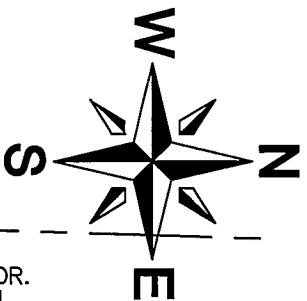

CONTAINING
 1,690,717 SQ.FT.
 38.81 ACRES

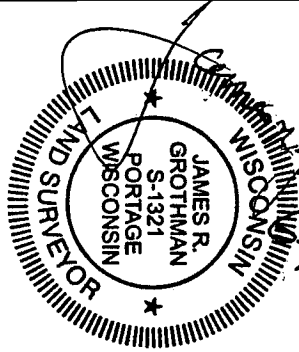

<p>OWNER: SUSAN E. ANNEN ALAN F. & KAY E. BACKUS 7197 ELDERBERRY ROAD MIDDLETON, WI 53562</p>	<p>CLIENT: THE HEFFRON COMPANY, INC. C/O DANIEL HEFFRON SR. 2000 PRAIRIE STREET, SUITE 100 PRAIRIE DU SAC, WI 53578</p>
<p>OWNER LOT 1 CSM 3232: ALAN E. JANE A. BACKUS 7247 ELDERBERRY ROAD MIDDLETON, WI 53562</p>	<p>OWNER LOT 1 CSM 3695: RICHARD A. & SUSAN E. ANNEN 7191 ELDERBERRY ROAD MIDDLETON, WI 53562</p>

As prepared by:
GROTHMAN & ASSOCIATES, SC.
LAND SURVEYORS
 PO BOX 373 PORTAGE, WI 53901
 Phone Portage (608) 742-7788
 Phone Sauk (608) 644-8877
 Fax (608) 742-0434
 e-mail surveying@grothman.com

G & A

G & A FILE NO. 405-231
 DRAFTED BY: J. ABEGLIEN
 CHECKED BY: J.R.G.
 PROJ. 405-231
 DWG. 405231 ANNEX SHEET 1 OF 2