

SITE PLAN LEGEND

- PROPERTY BOUNDARY
- CURB AND GUTTER (REVERSE CURB HATCHED)
- PROPOSED CONCRETE
- PROPOSED LIGHT-DUTY ASPHALT
- PROPOSED SIGN
- PROPOSED LIGHT POLE
- PROPOSED ADA DETECTABLE WARNING FIELD

ABBREVIATIONS

- TC - TOP OF CURB
- FF - FINISHED FLOOR
- FL - FLOW LINE
- SW - TOP OF WALK
- TW - TOP OF WALL
- BW - BOTTOM OF WALL

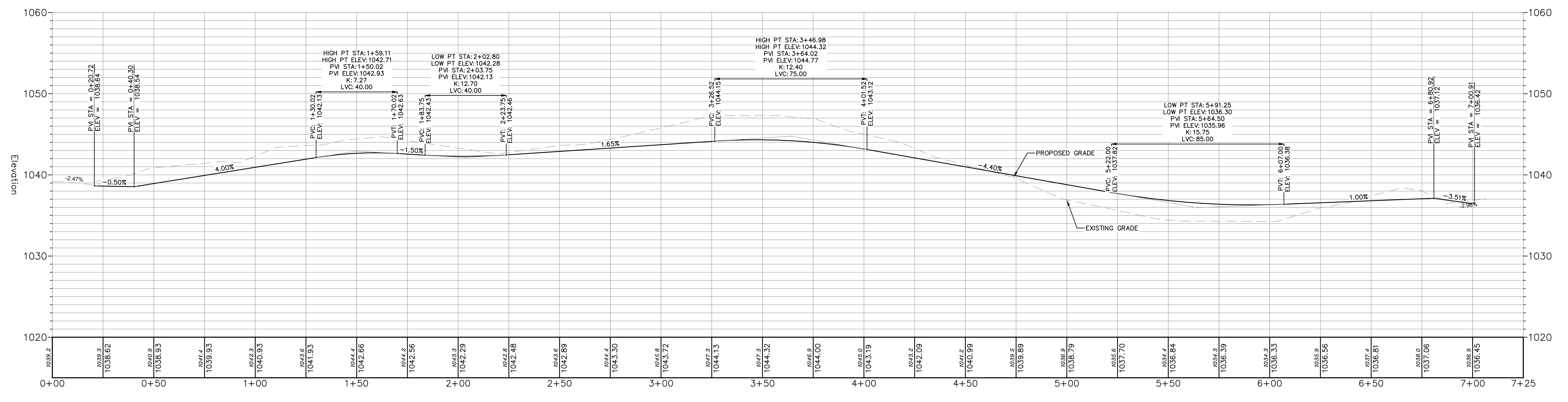
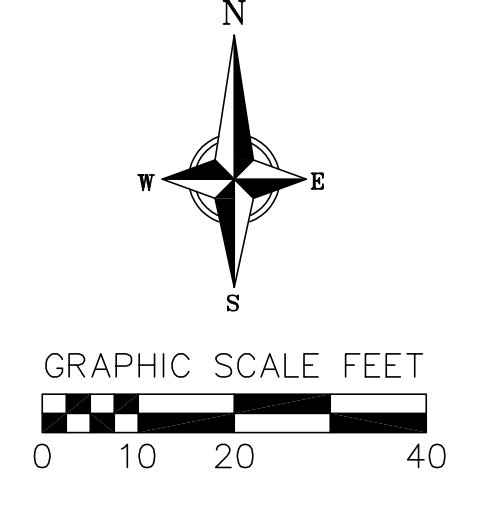

Project Information:

Project Name: Private Drive Plan & Profile
 Client: Exact Sciences - Amenities Facility and Parking Structure
 Location: Madison, Dane County, WI

Revisions Table:

NO.	DATE	REVISIONS	REMARKS

Scale: AS SHOWN

Metadata:

DATE: 07/16/2018
 DRAFTER: AMEA
 CHECKED: JZAM
 PROJECT NO.: 170172
 SHEET: 9 OF 29
 DWG. NO.: 3C403

Logo: vierbicher planners | engineers | advisors Phone: (800) 241-3898