



STREET SIDE ELEVATION

FARMHOUSE



STREET SIDE ELEVATION

CRAFTSMAN



STREET SIDE ELEVATION

PRADIE

Area Schedule (Farmhouse Unit B)

Name	Area
Unit B First Floor	753 SF
Unit B Second Floor	733 SF
	1486 SF

Area Schedule (Farmhouse Unit A)

Name	Area
Unit A First Floor	753 SF
Unit A Second Floor	733 SF
	1486 SF

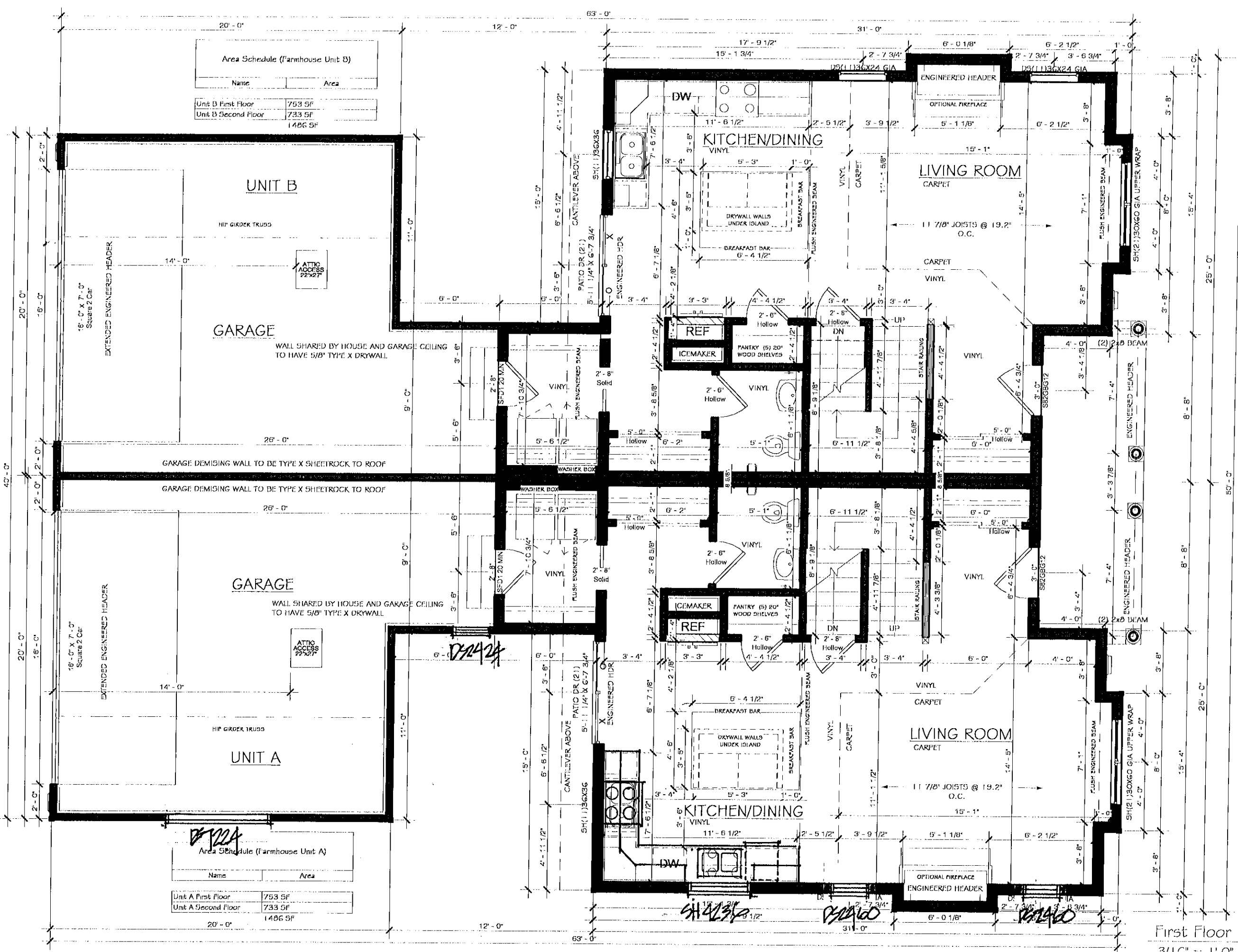

Do Not Scale Note: All dimensions are stud to stud. Actual floor plans & exterior styles may differ from those shown based on modifications, options & improvements to the plans by the builder. Room dimensions, features & actual square footage vary by exterior style and options.



6801 South Towne Drive
Madison, WI 53713
Phone 608.226.3100
Fax 608.226.0600

Custom Designed For: Owner
Homestead / Neighborhood: Project Number

Address: Enter address here

Customer Approval:

©Copyright 2008 Veridian Management Solutions LLC Protected Under Architectural Works Copyright Protection Act of 1990.

Model: EMERSON

Elevation: Farmhouse

Drawn By: Author Date: Issue Date

Print Date:
10/30/2019
6:07:10 AM

Drawing No.:
F3

First Floor - Farmhouse
3/16" = 1'-0"

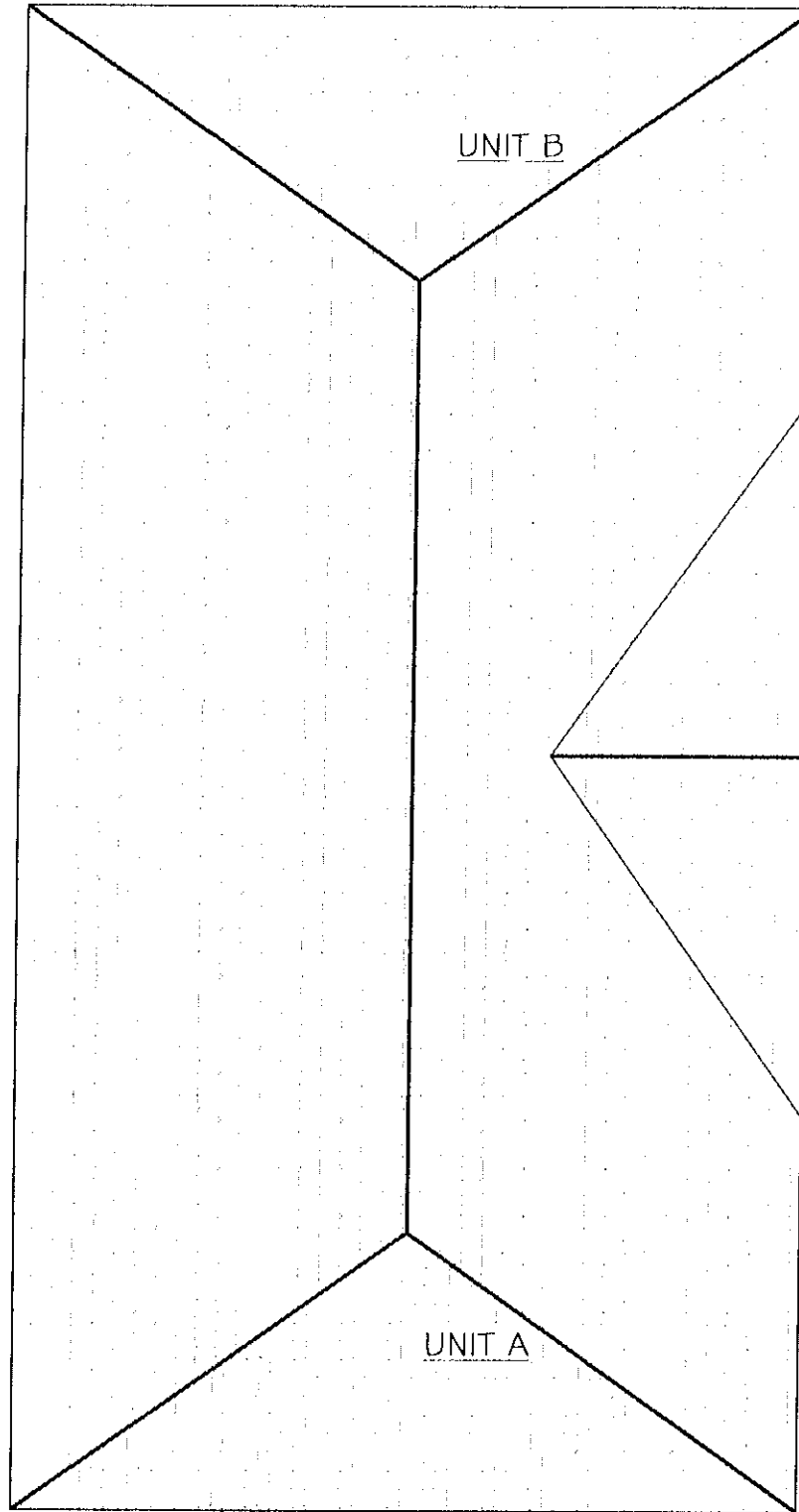

Area Schedule (Farmhouse Unit B)	
Name	Area
Unit B First Floor	753 SF
Unit B Second Floor	733 SF
Total	1486 SF

Area Schedule (Farmhouse Unit A)	
Name	Area
Unit A First Floor	753 SF
Unit A Second Floor	733 SF
Total	1486 SF

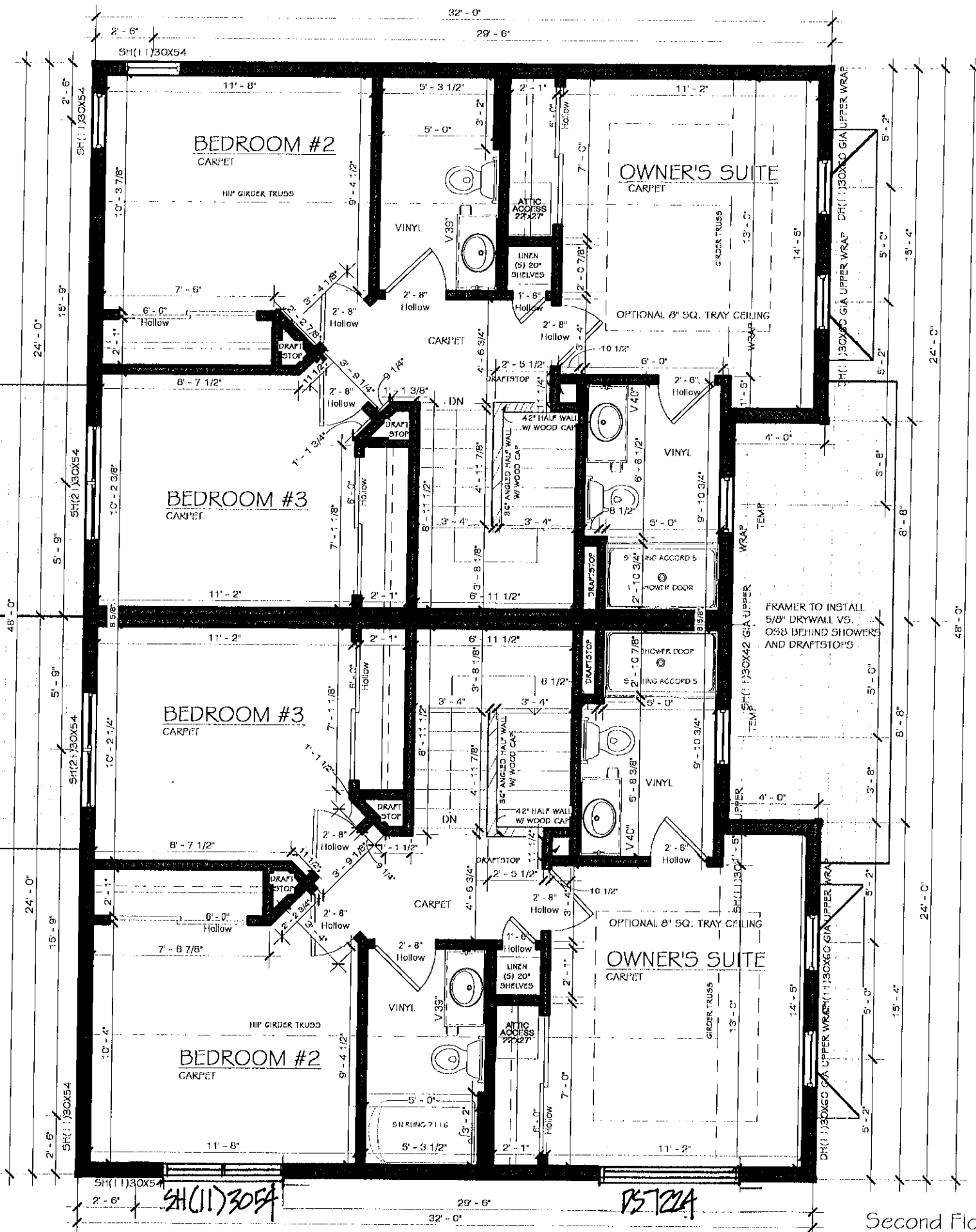

Do Not Scale Note: All dimensions are stud to stud. Actual floor plans & exterior styles may differ from those shown based on modifications, options & improvements to the plans by the builder. Room dimensions, features & actual square footage vary by exterior style and options.

Second Floor - Farmhouse
3/16" = 1'-0"

VERIDIAN HOMES
 6801 South Towne Drive
 Madison, WI 53713
 Phone 608.226.3100
 Fax 608.226.0600

Custom Designed For: Owner
 Homestead / Neighborhood: Project Number
 Address: Enter address here

Model: EMERSON
 Elevation: Farmhouse
 Drawn By: Author Date: Issue Date

Print Date:
 10/30/2019
 6:07:13 AM

Drawing No.:
F5

©Copyright 2008 Veridian Management Solutions LLC Protected Under
 Architectural Works Copyright Protection Act of 1990.