



**BIRRENKOTT
SURVEYING, INC.**

P.O. Box 237
1677 N. Bristol Street
Sun Prairie, WI. 53590
Phone (608) 837-7463
Fax (608) 837-1081

CERTIFIED SURVEY MAP

LOT 11 AND 12, REPLAT-B, BLOCK 17, LOCATED IN
THE NORTHWEST 1/4 OF THE NORTHWEST 1/4 OF SECTION 33,
T7N, R9E, CITY OF MADISON, DANE COUNTY, WISCONSIN.

Northwest Corner
Section 33-7-9
Found Brass Cap

697.41'
500'15'37"E
2650.28'

West 1/4 Corner
Section 33-7-9
Found Brass Cap

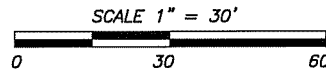
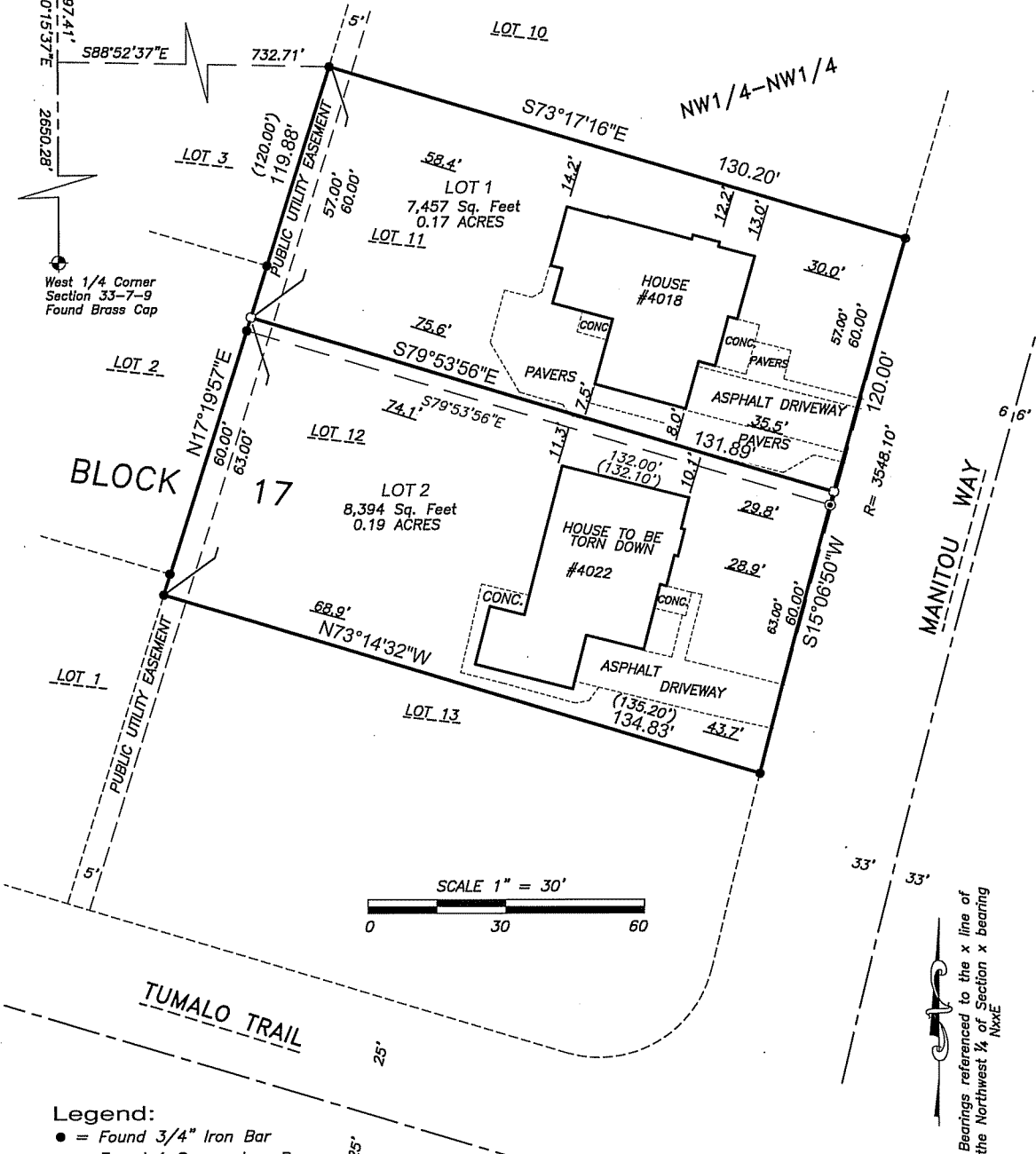

Legend:

- = Found 3/4" Iron Bar
- ⊙ = Found 1 Square Iron Bar
- = 1"x24" Iron pipe set
min.wt.=1.68#/in.ft.
- () = Recorded as data

Prepared For:
Sean & Jerilyn Shannahan
4018 Manitou Way
Madison WI, 53711
441-0944

CERTIFIED SURVEY MAP NO. _____
VOLUME _____ PAGE _____
DOCUMENT NO. _____

Bearings referenced to the x line of
the Northwest 1/4 of Section x bearing
NxxE



CERTIFIED SURVEY MAP

DATED: JUNE 8, 2015

Birrenkott Surveying, Inc.

P.O. Box 237
1677 N. Bristol Street
Sun Prairie, Wisconsin 53590
Phone (608) 837-7463
Fax (608) 837-1081

Surveyor's Certificate:

I, Daniel V. Birrenkott, hereby certify that this survey is in full compliance with Chapter 236.34 of Wisconsin Statutes. I also certify that by the direction of the owners listed hereon, I have surveyed and mapped the lands described hereon and that the map is a correct representation of all the exterior boundaries of the land surveyed and the division of that land, in accordance with the information provided.

Daniel V. Birrenkott, Registered Land Surveyor No. S-1531

Description:

Lot 11 and 12, Replat-B, Block 17, located in the Northwest 1/4 of the Northwest 1/4 of Section 33, T7N, R9E, City of Madison, Dane County, Wisconsin.

Owners Certificate:

As owners, we hereby certifies that it he caused the lands described on this Certified Survey Map to be surveyed, divided and mapped as shown on this Certified Survey Map. We also certify that this Certified Survey Map is required to be submitted to the City of Madison as an approving authority.

Sean Shannahank

Jerilyn Shannahan

State of Wisconsin)

Dane County SS) Personally came before me this _____ day of _____, 2015, the above-named owners, to me known to be the persons who executed the foregoing instrument and acknowledged the same.

Notary Public, Dane County, Wisconsin.

My Commission Expires _____

Mortgagee's Certificate:

Bank, mortgagee of the land described hereon, does hereby consent to the surveying, dividing and mapping of the land described hereon, and does hereby consent to the certificate of the owners.

Bank _____

, Vice President

State of Wisconsin)

Dane County SS) Personally came before me this _____ day of _____, 2015, the above-named owners, to me known to be the persons who executed the foregoing instrument and acknowledged the same.

Notary Public, Dane County, Wisconsin.

My Commission Expires _____

City of Madison Common Council Certificate:

Resolved that this certified survey map located in the City of Madison was hereby approved by Enactment Number File ID Number _____, adopted on the _____ day of _____, 2015, and that said enactment further provided for the acceptance of those lands dedicated and rights conveyed by said Certified Survey Map to the City of Madison for public use.

Dated this _____ day of _____, 2015

Maribeth L. Witzel-Behl, Clerk
City of Madison

Surveyed For:

Sean Shannahan
4018 Manitou Way
Madison WI, 53711
441-0944

Register of Deeds Certificate:

Received for recording this _____ day of _____, 2015

Surveyed: T.A.S.

Drawn: T.R.K.

Checked: .

Approved: D.V.B.

Field book

Tape/File: J:2015\

at _____ o'clock _____ m and recorded in Volume _____ of Certified Survey

Maps of _____ County on Pages _____.

Kristi Chlebowski, Register of Deeds

Sheet 2 of 2

Document No. _____

Office Map No.: 150292CSM

Certified Survey Map No. _____, Volume _____, Page _____