



Location

7102 US Highways 12 & 18

Applicant

John Welch, Dane County Department of Waste & Renewables

Existing Use

Rodefeld Landfill

Proposed Use

Approve amended general development plan and specific implementation plan for Rodefeld Landfill to allow a vertical expansion of the east "hill" of the landfill

Public Hearing Dates

Plan Commission

February 8, 2021

Common Council

February 23, 2021

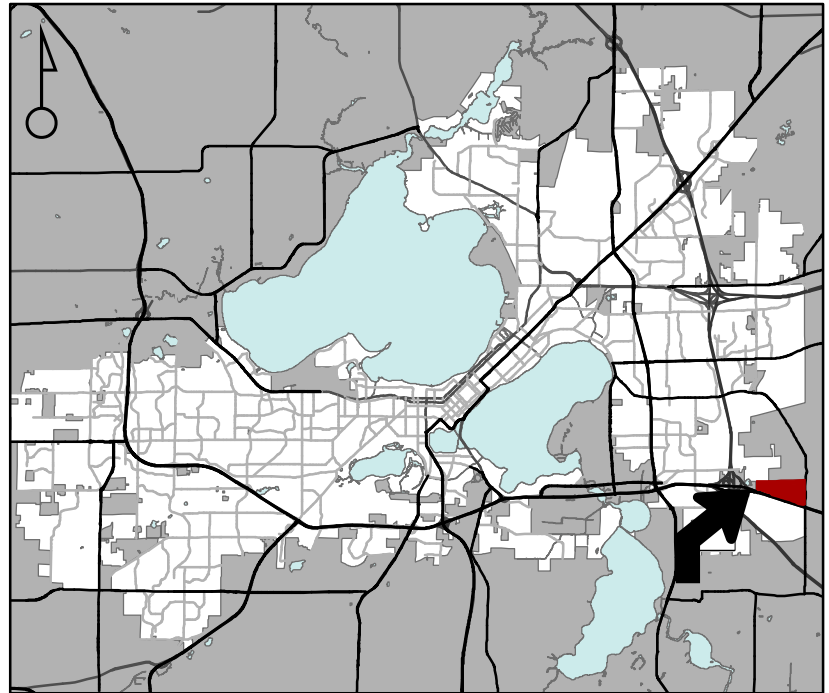

For Questions Contact: Tim Parks at: 261-9632 or tparks@cityofmadison.com or City Planning at 266-4635

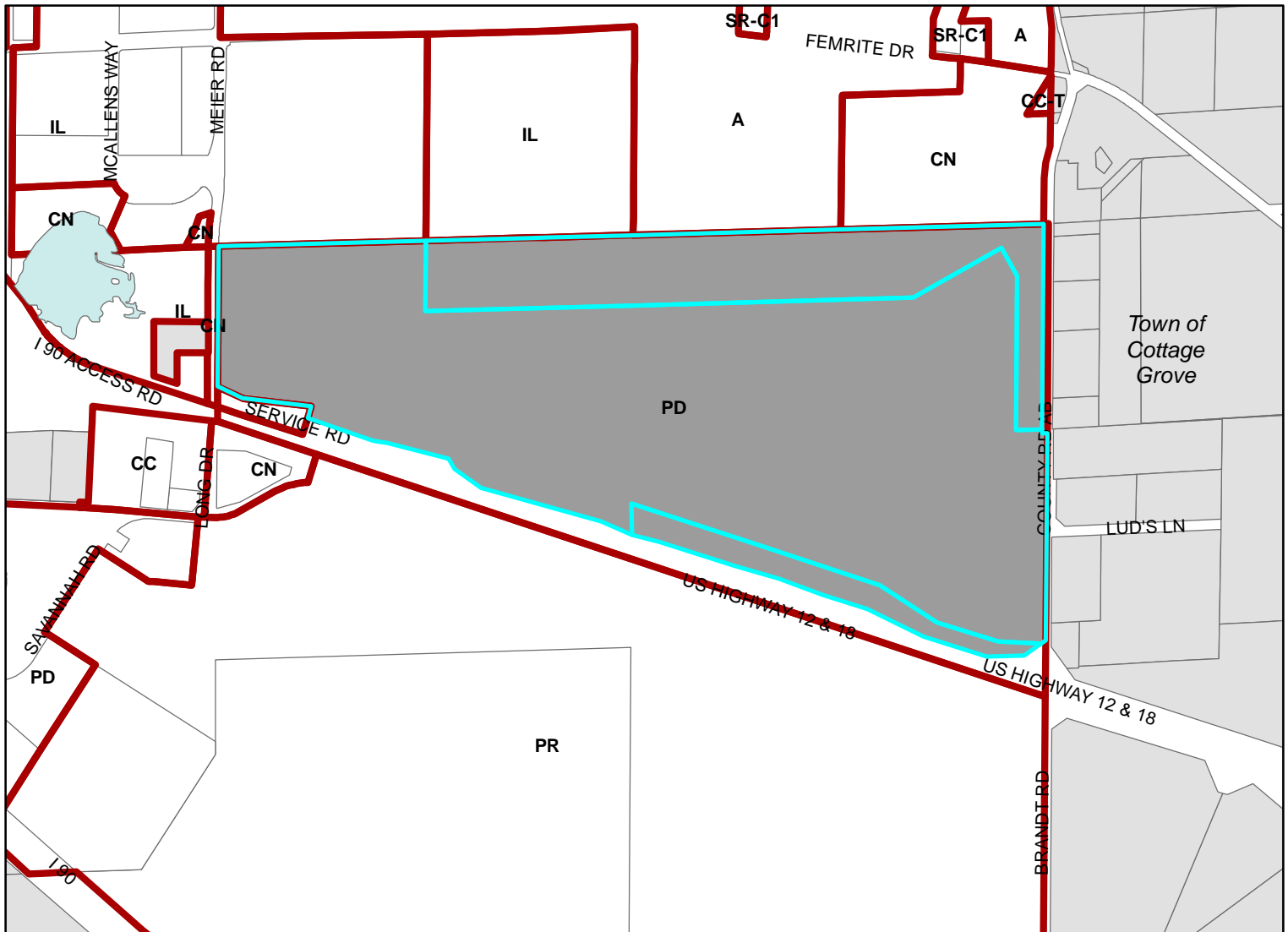

Scale : 1" = 400'

City of Madison, Planning Division : JC : Date : 2-3-21

