

SIP SUBMITTAL

MADISON YARDS: BLOCK 4 HOTEL

BLOCK 4 AT MADISON YARDS

KAHLER SLATER PROJECT: 222093.00

AUGUST 21, 2023



NOT FOR CONSTRUCTION

GENERAL SHEET INDEX	
SHEET NUMBER	SHEET NAME
G000	COVER SHEET

CIVIL SHEET INDEX	
SHEET NUMBER	SHEET NAME
B4-C1.0	BLOCK 4 - NOTES & LEGEND
B4-C2.0	BLOCK 4 - OVERALL SITE PLAN
B4-C2.1	BLOCK 4 - SITE PLAN - ANNOTATED
B4-C2.2	BLOCK 4 - SITE PLAN - DIMENSIONED
B4-C3.0	BLOCK 4 - GRADING & EROSION CONTROL PLAN
B4-C3.1	BLOCK 4 - DETAILED GRADING PLAN
B4-C4.0	BLOCK 4 - UTILITY PLAN
B4-C5.0	BLOCK 4 - DETAILS

LANDSCAPE SHEET INDEX	
SHEET NUMBER	SHEET NAME
B4-L1.0	BLOCK 4 LANDSCAPE PLAN
B4-L2.0	BLOCK 4 LANDSCAPE DETAILS & NOTES

ARCHITECTURAL SHEET INDEX	
SHEET NUMBER	SHEET NAME
A100	ARCHITECTURAL SITE PLAN
A112	2ND - 5TH FLOOR PLANS
A116	ROOF PLAN
A201	EXTERIOR ELEVATIONS
A202	EXTERIOR ELEVATIONS
A900	PERSPECTIVES

Revisions

SIP SUBMITTAL

SCOPE DOCUMENTS

Drawing Date
AUGUST 21, 2023

MADISON YARDS:
BLOCK 4 HOTEL

BLOCK 4 AT MADISON YARDS

Project No. HKS HOLDINGS
222093.00

Sheet Title
COVER SHEET

Copyright © 2023 Kahler Slater, Inc. All rights reserved.
750 N Water Street, Suite 1700, Milwaukee, Wisconsin 53202
Telephone 414.272.2000 Fax 414.272.2001
104 Shookoe St., Richmond, Virginia 23219
Telephone 804.787.2500
722 Williamson Street, Madison, Wisconsin 53703
Telephone 608.263.6300 Fax 608.263.6317
125 South Clark Street, Suite 675-2, Chicago, Illinois 60603
Telephone 312.789.4516

Sheet No.
G000

GENERAL NOTES

- REFER TO THE EXISTING CONDITIONS SURVEY FOR EXISTING CONDITIONS NOTES AND LEGENDS.
- ALL WORK IN THE ROW AND/OR PUBLIC EASEMENTS SHALL BE IN ACCORDANCE WITH THE STANDARD SPECIFICATIONS FOR SEWER & WATER CONSTRUCTION IN WISCONSIN AND MUNICIPAL REQUIREMENTS.
- EXISTING GRADE SPOT ELEVATIONS SHOWN FOR INFORMATIONAL PURPOSES. DURING CONSTRUCTION MATCH EXISTING GRADES AT CONSTRUCTION LIMITS.
- NO SITE GRADING OUTSIDE OR DOWNSLOPE OF PROPOSED SILT FENCE LOCATION. NO LAND DISTURBANCE BEYOND PROPERTY LINES.
- JSD SHALL BE HELD HARMLESS AND DOES NOT WARRANT ANY DEVIATIONS BY THE OWNER/CONTRACTOR FROM THE APPROVED CONSTRUCTION PLANS THAT MAY RESULT IN DISCIPLINARY ACTIONS BY ANY OR ALL REGULATORY AGENCIES.

PAVING NOTES

- GENERAL**
 - ALL PAVING SHALL CONFORM TO "STATE OF WISCONSIN STANDARD SPECIFICATIONS FOR HIGHWAY & STRUCTURE CONSTRUCTION, LATEST EDITION, APPLICABLE CITY OF MADISON ORDINANCES AND THE GEOTECHNICAL REPORT PREPARED BY CGC INC. DATED FEBRUARY 27, 2018 (REPORT C17549).
 - ALL PAVING DIMENSIONS ARE TO FACE OF CURB UNLESS SPECIFIED OTHERWISE.
 - SURFACE PREPARATION – NOTIFY ENGINEER/OWNER OF UNSATISFACTORY CONDITIONS. DO NOT BEGIN PAVING WORK UNTIL DEFICIENT SUBBASE AREAS HAVE BEEN CORRECTED AND ARE READY TO RECEIVE PAVING.
 - ANY REQUIRED REPLACEMENT OF PUBLIC CURB AND GUTTER SHALL MATCH EXISTING AND MEET MUNICIPALITY REQUIREMENTS.
- ASPHALTIC CONCRETE PAVING SPECIFICATIONS**
 - CODES AND STANDARDS – THE PLACING, CONSTRUCTION AND COMPOSITION OF THE ASPHALTIC BASE COURSE AND ASPHALTIC CONCRETE SURFACE COURSE SHALL BE IN ACCORDANCE WITH THE REQUIREMENTS OF SECTIONS 450, 455, 460 AND 465 OF THE STATE OF WISCONSIN STANDARD SPECIFICATIONS FOR HIGHWAY AND STRUCTURE CONSTRUCTION, CURRENT EDITION. HEREAFTER, THIS PUBLICATION WILL BE REFERRED TO AS STATE HIGHWAY SPECIFICATIONS.
 - WEATHER LIMITATIONS – APPLY TACK COATS WHEN AMBIENT TEMPERATURE IS ABOVE 50° F (10° C) AND WHEN TEMPERATURE HAS NOT BEEN BELOW 35° F (1° C) FOR 12 HOURS IMMEDIATELY PRIOR TO APPLICATION DO NOT APPLY WHEN BASE IS WET OR CONTAINS EXCESS OF MOISTURE. CONSTRUCT ASPHALTIC CONCRETE SURFACE COURSE WHEN ATMOSPHERIC TEMPERATURE IS ABOVE 40° F (4° C) AND WHEN BASE IS DRY AND WHEN WEATHER IS NOT RAINY. BASE COURSE MAY BE PLACED WHEN AIR TEMPERATURE IS ABOVE 30° F (-1° C).
 - GRADE CONTROL – ESTABLISH AND MAINTAIN REQUIRED LINES AND ELEVATIONS FOR EACH COURSE DURING CONSTRUCTION.
 - CRUSHED AGGREGATE BASE COURSE – THE TOP LAYER OF BASE COURSE SHALL CONFORM TO SECTIONS 301 AND 305, STATE HIGHWAY SPECIFICATIONS.
 - BINDER COURSE AGGREGATE – THE AGGREGATE FOR THE BINDER COURSE SHALL CONFORM TO SECTIONS 460 AND 310, STATE HIGHWAY SPECIFICATIONS.
 - SURFACE COURSE AGGREGATE – THE AGGREGATE FOR THE SURFACE COURSE SHALL CONFORM TO SECTIONS 460 AND 465, STATE HIGHWAY SPECIFICATIONS.
 - ASPHALTIC MATERIALS – THE ASPHALTIC MATERIALS SHALL CONFORM TO SECTION 455 AND 460, STATE HIGHWAY SPECIFICATIONS.
- CONCRETE PAVING SPECIFICATIONS**
 - CONCRETE PAVING SHALL BE IN ACCORDANCE WITH THE REQUIREMENTS OF SECTIONS 415 AND 416 OF THE STATE HIGHWAY SPECIFICATIONS.
 - CONCRETE PAVEMENT SHALL BE REINFORCED WITH NOVOMESH 950 (OR EQUAL) FIBER REINFORCEMENT AT A RATE OF 5 LBS/CUBIC YARD.
 - CURING COMPOUNDS SHALL CONFORM TO SECTION 415 OF THE STATE HIGHWAY SPECIFICATIONS.
 - CONTRACTOR SHALL PROVIDE CONTROL JOINTS AND CONSTRUCTION JOINTS OF ONE-QUARTER CONCRETE THICKNESS AT AN EQUAL RATIO OF LENGTH TO WIDTH WHEREVER POSSIBLE WITH A MAXIMUM LENGTH BETWEEN JOINTS OF 8' ON CENTER.
 - CONTRACTOR SHALL PROVIDE EXPANSION JOINTS IN SIDEWALKS AT A MAXIMUM 24' ON CENTER.
 - EXTERIOR CONCRETE SURFACES SHALL BE BROOM FINISHED.
 - ALL CONCRETE SURFACES TO BE SEALED WITH TYPE TK-26UV CONCRETE SEALANT.
- PAVEMENT MARKING SPECIFICATIONS**
 - USE 4" WIDE, HIGH VISIBILITY YELLOW LATEX PAINT FOR STALL LINES.
 - MARK AND STRIPE ADA PARKING SPACES APPROPRIATELY.
 - ALL PAVEMENT MARKINGS INCLUDING: STOP BARS, CROSSWALKS, DIRECTIONAL ARROWS, PARKING STALL LINES, ADA STALL MARKINGS, NO PARKING ZONES, DROP-OFF/PICK-UP ZONES SHALL BE PAINTED WITH LATEX PAINT PER SPECIFICATIONS.
 - 2' x 4' TRUNCATED DOME WARNING DETECTION FIELD SHALL BE PLACED AT ALL ADA RAMPS.

CONSTRUCTION SEQUENCING

- INSTALL PERIMETER SILT FENCE, INLET PROTECTION AND TEMPORARY CONSTRUCTION ENTRANCE.
- STRIP AND STOCKPILE TOPSOIL, INSTALL SILT SOCK AROUND PERIMETER OF STOCKPILE.
- CONDUCT ROUGH GRADING EFFORTS.
- INSTALL UTILITY PIPING AND STRUCTURES, IMMEDIATELY INSTALL INLET PROTECTION.
- COMPLETE FINAL GRADING, INSTALLATION OF GRAVEL BASE COURSES, PLACEMENT OF CURBS, PAVEMENTS, WALKS, ETC.
- PLACE TOPSOIL AND IMMEDIATELY STABILIZE DISTURBED AREAS WITH EROSION CONTROL MEASURES AS INDICATED ON PLANS.
- EROSION CONTROLS SHALL NOT BE REMOVED UNTIL SITE IS FULLY STABILIZED OR 70% VEGETATIVE COVER IS ESTABLISHED.

CONTRACTOR MAY MODIFY SEQUENCING AFTER ITEM NO. 1 AS NEEDED TO COMPLETE CONSTRUCTION IF EROSION CONTROLS ARE MAINTAINED IN ACCORDANCE WITH THE CONSTRUCTION SITE EROSION CONTROL REQUIREMENTS.

EROSION CONTROL NOTES

- CONTRACTOR IS RESPONSIBLE TO NOTIFY ENGINEER OF RECORD AND OFFICIALS OF ANY CHANGES TO THE EROSION CONTROL PLAN. THE CONTRACTOR IS RESPONSIBLE FOR MAKING HIS OWN DETERMINATION AS TO THE TYPE AND LOCATIONS OF UNDERGROUND UTILITIES AS MAY BE NECESSARY TO AVOID DAMAGE THERETO. CONTRACTOR/OWNER SHALL CALL "DIGGER'S HOTLINE" PRIOR TO ANY CONSTRUCTION.
- ALL EROSION CONTROL MEASURES SHALL BE CONSTRUCTED AND MAINTAINED BY THE CONTRACTOR IN ACCORDANCE WITH THE WISCONSIN DEPARTMENT OF NATURAL RESOURCES (DNR) TECHNICAL STANDARDS (REFERRED TO AS BMP'S) AND CITY OF MADISON ORDINANCE. IT IS THE CONTRACTOR'S RESPONSIBILITY TO OBTAIN A COPY OF THESE STANDARDS. CONTRACTOR SHALL BE RESPONSIBLE FOR ANY ADDITIONAL EROSION CONTROL MEASURES WHICH MAY BE NECESSARY TO MEET UNFORESEEN FIELD CONDITIONS.
- INSTALL PERIMETER EROSION CONTROL MEASURES (SUCH AS CONSTRUCTION ENTRANCES, SILT FENCE AND EXISTING INLET PROTECTION) PRIOR TO ANY SITE WORK, INCLUDING GRADING OR DISTURBANCE OF EXISTING SURFACE COVER. AS SHOWN ON PLAN. MODIFICATIONS TO THE APPROVED EROSION CONTROL DESIGN IN ORDER TO MEET UNFORESEEN FIELD CONDITIONS IS ALLOWED IF MODIFICATIONS CONFORM TO BMP'S. ALL DESIGN MODIFICATIONS MUST BE APPROVED BY THE CITY OF MADISON PRIOR TO DEVIATION OF THE APPROVED PLAN.
- ADDITIONAL EROSION CONTROL MEASURES, AS REQUESTED BY STATE INSPECTORS, LOCAL INSPECTORS, COUNTY INSPECTORS AND/OR ENGINEER OF RECORD SHALL BE INSTALLED WITHIN 24 HOURS OF REQUEST.
- INSPECTIONS AND MAINTENANCE OF ALL EROSION CONTROL MEASURES SHALL BE ROUTINE (ONCE PER WEEK MINIMUM) TO ENSURE PROPER FUNCTION OF EROSION CONTROLS AT ALL TIMES. EROSION CONTROL MEASURES ARE TO BE IN WORKING ORDER AT THE END OF EACH WORK DAY.
- ALL EROSION AND SEDIMENT CONTROL ITEMS SHALL BE INSPECTED WITHIN 24 HOURS OF ALL RAIN EVENTS EXCEEDING 0.5 INCHES. ANY DAMAGED EROSION CONTROL MEASURES SHALL BE REPAIRED OR REPEATED IMMEDIATELY UPON INSPECTION.
- CONSTRUCTION ENTRANCES SHALL BE INSTALLED AT ALL LOCATIONS OF VEHICLE INGRESS/EGRESS POINTS. ADDITIONAL LOCATIONS OTHER THAN AS SHOWN ON THE PLANS MUST BE PRIOR APPROVED BY THE MUNICIPALITY. CONSTRUCTION ENTRANCES SHALL BE 50' LONG AND NO LESS THAN 12" THICK BY USE OF 3" CLEAR STONE. CONSTRUCTION ENTRANCES SHALL BE MAINTAINED BY THE CONTRACTOR IN A CONDITION WHICH WILL PREVENT THE TRACKING OF MUD OR DRY SEDIMENT ONTO ADJACENT PUBLIC STREETS AFTER EACH WORKING DAY OR MORE FREQUENTLY AS REQUIRED.
- PAVED SURFACES ADJACENT TO CONSTRUCTION SITE VEHICLE ACCESS SHALL BE SWEEP AND/OR SCRAPED TO REMOVE ACCUMULATED SOIL, DIRT AND DUST AFTER THE END OF EACH WORK DAY AND AS REQUESTED BY THE CITY OF MADISON.
- INLET PROTECTION SHALL BE IMMEDIATELY FITTED AT THE INLET OF ALL INSTALLED STORM SEWER AND SILT FENCE SHALL BE IMMEDIATELY FITTED AT ALL INSTALLED CULVERT INLETS TO PREVENT SEDIMENT DEPOSITION WITHIN STORM SEWER SYSTEMS.
- INSTALL EROSION CONTROLS ON THE DOWNSTREAM SIDE OF STOCKPILES. IF STOCKPILE REMAINS UNDISTURBED FOR MORE THAN SEVEN (7) DAYS, TEMPORARY SEEDING AND STABILIZATION IN ACCORDANCE WITH BEST MANAGEMENT PRACTICES IS REQUIRED. IF DISTURBANCE OCCURS BETWEEN NOVEMBER 15TH AND MAY 15TH, THE MULCHING SHALL BE PERFORMED BY HYDRO-MULCHING WITH A "TACKIFIER".
- DITCH CHECKS AND APPLICABLE EROSION NETTING/MATTING SHALL BE INSTALLED IMMEDIATELY AFTER COMPLETION OF GRADING EFFORTS WITHIN DITCHES/SWALES TO PREVENT SOIL TRANSPORTATION.
- EROSION CONTROL FOR UTILITY CONSTRUCTION (STORM SEWER, SANITARY SEWER, WATER MAIN, ETC.):
 - PLACE EXCAVATED TRENCH MATERIAL ON THE HIGH SIDE OF THE TRENCH.
 - BACKFILL, COMPACT, AND STABILIZE THE TRENCH IMMEDIATELY AFTER PIPE CONSTRUCTION.
 - DISCHARGE TRENCH WATER INTO A SEDIMENTATION BASIN OR FILTERING TANK IN ACCORDANCE WITH THE DEWATERING TECHNICAL STANDARD NO. 1061 PRIOR TO RELEASE INTO THE STORM SEWER, RECEIVING STREAM, OR DRAINAGE DITCH.
- ALL SLOPES 4:1 OR GREATER SHALL BE STABILIZED WITH CLASS I, TYPE B EROSION MATTING OR APPLICATION OF A WISCONSIN DEPARTMENT OF TRANSPORTATION (WDOT) APPROVED POLYMER SOIL STABILIZATION TREATMENT OR A COMBINATION THEREOF, AS REQUIRED WITHIN 7 DAYS OF REACHING FINAL GRADE AND/OR AS SOON AS CONDITIONS ALLOW. DRAINAGE SWALES SHALL BE STABILIZED WITH CLASS II, TYPE B EROSION MATTING. EROSION MATTING AND/OR NETTING USED ONSITE SHALL BE INSTALLED IN ACCORDANCE WITH MANUFACTURER'S GUIDELINES AND WORK TECHNICAL STANDARDS 1052 AND 1053.
- CONTRACTOR SHALL TAKE ALL NECESSARY STEPS TO CONTROL DUST ARISING FROM CONSTRUCTION OPERATIONS. REFER TO WDNR TECHNICAL STANDARD 1068.
- EROSION CONTROL MEASURES SHALL NOT BE REMOVED UNTIL ALL LAND DISTURBING CONSTRUCTION ACTIVITY AT THE SITE HAS BEEN COMPLETED AND THAT A UNIFORM PERENNIAL VEGETATIVE COVER HAS BEEN ESTABLISHED WITH A DENSITY OF AT LEAST 70% FOR UNPAVED AREAS AND AREAS NOT COVERED BY PERMANENT STRUCTURES OR THAT EMPLOY EQUIVALENT PERMANENT STABILIZATION MEASURES.
- CONTRACTOR/OWNER SHALL FILE A NOTICE OF TERMINATION UPON COMPLETION OF THE PROJECT IN ACCORDANCE WITH WDNR REQUIREMENTS AND/OR PROPERTY SALE IN ACCORDANCE WITH WDNR REQUIREMENTS.
- STABILIZATION PRACTICES:**
 - STABILIZATION MEASURES SHALL BE INITIATED AS SOON AS PRACTICABLE IN PORTIONS OF THE SITE WHERE CONSTRUCTION ACTIVITIES HAVE TEMPORARILY OR PERMANENTLY CEASED, NO MORE THAN SEVEN (7) DAYS SHALL PASS AFTER THE CONSTRUCTION ACTIVITY IN THAT PORTION OF THE SITE HAS CEASED UNLESS:
 - INITIATION STABILIZATION MEASURES BY THE SEVENTH (7) DAY AFTER CONSTRUCTION ACTIVITY HAS CEASED IS PRECLUDED BY SNOW COVER. IN THAT EVENT, STABILIZATION SHALL BE INITIATED AS SOON AS PRACTICABLE.
 - CONSTRUCTION ACTIVITY WILL RESUME ON A PORTION OF THE SITE WITHIN FOURTEEN (14) DAYS FROM WHEN ACTIVITY CEASED. (IE, THE TOTAL TIME PERIOD THAT THE CONSTRUCTION ACTIVITY IS TEMPORARILY CEASED IS LESS THAN FOURTEEN (14) DAYS. IN THAT EVENT, STABILIZATION MEASURES DO NOT HAVE TO BE INITIATED UNTIL SEVENTH (7) DAY AFTER CONSTRUCTION ACTIVITY HAS TEMPORARILY CEASED.
 - STABILIZATION MEASURES SHALL BE DETERMINED BASED ON SITE CONDITIONS AT THE TIME OF CONSTRUCTION ACTIVITY HAS CEASED, INCLUDING BUT NOT LIMITED TO WEATHER CONDITIONS AND LENGTH OF TIME MEASURE MUST BE EFFECTIVE. THE FOLLOWING ARE ACCEPTABLE STABILIZATION MEASURES:
 - PERMANENT SEEDING, IN ACCORDANCE WITH APPROVED CONSTRUCTION SPECIFICATION
 - TEMPORARY SEEDING, MAY CONSIST OF SPRING OATS(100LBS/ACRE) AND/OR WHEAT OR CEREAL RYE (150LB/ACRE)
 - HYDRO-MULCHING WITH A TACKIFIER
 - GEOTEXTILE EROSION MATTING

GRADING AND SEEDING NOTES

- ALL PROPOSED GRADES SHOWN ARE FINISHED GRADES. CONTRACTOR SHALL VERIFY ALL GRADES, MAKE SURE ALL AREAS DRAIN PROPERLY AND SHALL REPORT ANY DISCREPANCIES TO THE ENGINEER PRIOR TO CONSTRUCTION.
- CONTRACTOR SHALL ASSUME SOLE RESPONSIBILITY FOR COMPUTATIONS OF ALL GRADING QUANTITIES. WHILE JSD PROFESSIONAL SERVICES, INC. ATTEMPTS TO PROVIDE A COST EFFECTIVE APPROACH TO BALANCE EARTHWORK, GRADING DESIGN IS BASED ON MANY FACTORS, INCLUDING SAFETY, AESTHETICS, AND COMMON ENGINEERING STANDARDS OF CARE. THEREFORE, NO GUARANTEE CAN BE MADE FOR A BALANCED SITE.
- PARKING LOT AND DRIVEWAY ELEVATIONS ARE PAVEMENT GRADES, NOT TOP OF CURB GRADES, UNLESS OTHERWISE NOTED.
- ANY WORK WITHIN RIGHT-OF-WAY SHALL BE PROPERLY PERMITTED AND COORDINATED WITH THE APPROPRIATE OFFICIALS PRIOR TO COMMENCEMENT OF ANY CONSTRUCTION ACTIVITIES. ALL GRADING WITHIN RIGHT-OF-WAY IS SUBJECT TO APPROVAL BY SAID OFFICIALS.
- CONTRACTOR SHALL PROVIDE NOTICE TO THE MUNICIPALITY IN ADVANCE OF ANY SOIL DISTURBING ACTIVITIES, IN ACCORDANCE WITH MUNICIPAL REQUIREMENTS.
- ALL DISTURBED AREAS SHALL BE SODDED AND/OR SEEDED IMMEDIATELY FOLLOWING GRADING ACTIVITIES. SOD/SEED MIX TO BE IN ACCORDANCE WITH LANDSCAPE PLAN.
- CONTRACTOR SHALL CHISEL-PLow OR DEEP TILL WITH DOUBLE TINES ALL STORMWATER MANAGEMENT FACILITIES JUST PRIOR TO SODDING AND/OR SEEDING AND MULCHING TO PROMOTE INFILTRATION.
- CONTRACTOR SHALL WATER ALL NEWLY SODDED/SEEDED AREAS DURING THE SUMMER MONTHS WHENEVER THERE IS A 7 DAY LAPSE WITH NO SIGNIFICANT RAINFALL.
- CONTRACTOR TO DEEP TILL ALL COMPACTED PERVIOUS SURFACES PRIOR TO SODDING AND/OR SEEDING AND MULCHING.
- ALL SLOPES 20% OR GREATER SHALL BE TEMPORARY SEEDED, MULCHED, OR OTHER MEANS OF COVER PLACED ON THEM WITHIN 2 WEEKS OF DISTURBANCE.
- ALL EXPOSED SOIL AREAS THAT WILL NOT BE BROUGHT TO FINAL GRADE OR ON WHICH LAND DISTURBING ACTIVITIES WILL NOT BE PERFORMED FOR A PERIOD GREATER THAN 30 DAYS AND REQUIRE VEGETATIVE COVER FOR LESS THAN ONE YEAR, REQUIRE TEMPORARY EROSION CONTROL. SEEDING FOR EROSION CONTROL SHALL BE IN ACCORDANCE WITH WDNR TECHNICAL STANDARD 1059 AND CITY OF MADISON ORDINANCE.

UTILITY NOTES

- ALL EXISTING UTILITIES ARE SHOWN FOR INFORMATIONAL PURPOSES ONLY AND ARE NOT GUARANTEED TO BE ACCURATE OR ALL INCLUSIVE. THE CONTRACTOR IS RESPONSIBLE FOR MAKING HIS OWN DETERMINATION AS TO THE TYPE AND LOCATIONS OF UNDERGROUND UTILITIES AS MAY BE NECESSARY TO AVOID DAMAGE THERETO. CONTRACTOR/OWNER SHALL CALL "DIGGER'S HOTLINE" PRIOR TO ANY CONSTRUCTION.
- PRIOR TO CONSTRUCTION, THE PRIME CONTRACTOR IS RESPONSIBLE FOR:
 - EXAMINING ALL SITE CONDITIONS RELATIVE TO THE CONDITIONS INDICATED ON THE ENGINEERING DRAWINGS. ANY DISCREPANCIES ARE TO BE REPORTED TO THE ENGINEER AND RESOLVED PRIOR TO THE START OF CONSTRUCTION.
 - ALL OTHER FEES REQUIRED FOR PROPOSED WORK TO OBTAIN OCCUPANCY.
 - OBTAINING ALL PERMITS INCLUDING PERMIT COSTS, TAP FEES, METER DEPOSITS, BONDS, AND ALL OTHER FEES REQUIRED FOR PROPOSED WORK TO OBTAIN OCCUPANCY.
 - VERIFYING ALL ELEVATIONS, LOCATIONS AND SIZES OF SANITARY, WATER AND STORM LATERALS AND CHECK ALL UTILITY CROSSINGS FOR CONFLICTS. NOTIFY ENGINEER OF ANY DISCREPANCY. NO WORK SHALL BE PERFORMED UNTIL THE DISCREPANCY IS RESOLVED.
 - NOTIFYING ALL UTILITIES PRIOR TO INSTALLATION OF ANY UNDERGROUND IMPROVEMENTS.
 - COORDINATING ALL CONSTRUCTION WITH OTHER CONTRACTORS INVOLVED WITH CONSTRUCTION OF THE PROPOSED DEVELOPMENT AND FOR REPORTING ANY ERRORS OR DISCREPANCIES BETWEEN THESE PLANS AND PLANS PREPARED BY OTHERS.
- ALL UTILITY WORK SHALL BE DONE IN ACCORDANCE WITH THE STANDARD SPECIFICATIONS FOR SEWER AND WATER CONSTRUCTION IN WISCONSIN – AND ALL STATE AND LOCAL CODES AND SPECIFICATIONS. IT IS THE CONTRACTORS RESPONSIBILITY TO DETERMINE WHICH SPECIFICATIONS AND CODES APPLY, AND TO COORDINATE ALL CONSTRUCTION ACTIVITIES WITH THE APPROPRIATE LOCAL AND STATE AUTHORITIES.
- SPECIFICATIONS SHALL COMPLY WITH THE CITY OF MADISON SPECIAL PROVISIONS.
- LENGTHS OF ALL UTILITIES ARE TO CENTER OF STRUCTURES OR FITTINGS AND MAY VARY SLIGHTLY FROM PLAN. LENGTHS SHALL BE VERIFIED IN THE FIELD DURING CONSTRUCTION.
- CONTRACTOR IS RESPONSIBLE FOR SITE SAFETY DURING THE CONSTRUCTION OF IMPROVEMENTS.
- CONTRACTOR SHALL INSTALL A PEDESTRIAN FENCE AROUND ALL EXCAVATIONS TO BE LEFT OPEN OVER NIGHT AS REQUIRED IN CONSTRUCTION SITES WHERE THE POTENTIAL FOR PEDESTRIAN INJURY EXISTS.
- CONTRACTOR SHALL ADJUST AND/OR RECONSTRUCT ALL UTILITY COVERS (SUCH AS MANHOLE COVERS, VALVE BOX COVERS, ETC.) TO MATCH THE FINISHED GRADES OF THE AREAS EFFECTED BY THE CONSTRUCTION.
- THE PRIME CONTRACTOR IS RESPONSIBLE FOR COORDINATING ALL CONSTRUCTION WITH OTHER CONTRACTORS INVOLVED WITH CONSTRUCTION OF THE PROPOSED DEVELOPMENT AND FOR REPORTING ANY ERRORS OR DISCREPANCIES BETWEEN THESE PLANS AND PLANS PREPARED BY OTHERS.
- ANY SANITARY SEWER, SANITARY SEWER SERVICES, WATER MAIN, WATER SERVICES, STORM SEWER, OR OTHER UTILITIES, WHICH ARE DAMAGED BY THE CONTRACTORS, SHALL BE REPAIRED TO THE OWNER'S SATISFACTION AT THE CONTRACTOR'S EXPENSE.
- THE CONTRACTOR IS RESPONSIBLE FOR PROVIDING THE ENGINEER WITH AS-BUILT CONDITIONS OF THE DESIGNATED IMPROVEMENTS IN ORDER THAT THE APPROPRIATE DRAWINGS CAN BE PREPARED, IF REQUIRED. ANY CHANGES TO THE DRAWINGS OR ADDITIONAL ITEMS MUST BE REPORTED TO THE ENGINEER AS WORK PROGRESSES.
- STORM SEWER SPECIFICATIONS –**
 - PIPE – REINFORCED CONCRETE PIPE (RCP) SHALL MEET THE REQUIREMENTS OF ASTM CLASS III (MINIMUM) C-76 WITH RUBBER GASKET JOINTS CONFORMING TO ASTM C-443. HIGH DENSITY DUAL-WALL POLYETHYLENE CORRUGATED PIPE SHALL BE AS MANUFACTURED BY ADS OR EQUAL WITH WATER TIGHT JOINTS, AND SHALL MEET THE REQUIREMENTS OF AASHTO DESIGNATION M-294 TYPE "S".
 - INLETS – INLETS SHALL BE CONSTRUCTED IN ACCORDANCE WITH FILE NO. 28 OF THE "STANDARD SPECIFICATIONS" OR APPROVED EQUAL WITH A 1'-8" X 2'-8" MAXIMUM OPENING. CURB FRAME & GRATE SHALL BE NENAH R-3027 WITH TYPE R GRATE, OR EQUAL.
 - BACKFILL AND BEDDING – STORM SEWER SHALL BE CONSTRUCTED WITH GRAVEL BACKFILL AND CLASS "B" BEDDING IN ALL PAVED AREAS AND TO A POINT 5 FEET BEYOND THE EDGE OF PAVEMENT. TRENCHES RUNNING PARALLEL TO AND LESS THAN 5 FEET FROM THE EDGE OF PAVEMENT SHALL ALSO REQUIRE GRAVEL BACKFILL. LANDSCAPED AREAS MAY BE BACKFILLED WITH EXCAVATED MATERIAL IN CONFORMANCE WITH SECTION 8.4.3.5 OF THE "STANDARD SPECIFICATIONS".
 - MANHOLE FRAMES AND COVERS – MANHOLE FRAMES AND COVERS SHALL BE AS SHOWN ON SHEET C4.0.
 - FIELD TILE CONNECTION – ALL FIELD TILE ENCOUNTERED DURING CONSTRUCTION SHALL BE INCLUDED IN THE UNIT PRICES FOR STORM SEWER. TILE LINES CROSSED BY THE TRENCH SHALL BE REPLACED WITH THE SAME MATERIAL AS THE STORM SEWER.
- WATER MAIN SPECIFICATIONS –**
 - PIPE – DUCTILE IRON PIPE SHALL BE CLASS 52 CONFORMING TO AWWA C151 AND CHAPTER 8.1.8.0 OF THE "STANDARD SPECIFICATIONS". POLYVINYL CHLORIDE (PVC) PIPE SHALL MEET THE REQUIREMENTS OF AWWA STANDARD C-900, CLASS 150, DN 18, WITH CAST IRON G.I.D. AND INTEGRAL ELASTOMERIC BELL AND SPIGOT JOINTS. NON-METALLIC WATER MAINS SHALL BE INSTALLED WITH BLUE INSULATION TRACER WIRE AND CONFORM WITH SPS 382-30(1)(h).
 - VALVES AND VALVE BOXES – GATE VALVES SHALL BE AWWA GATE VALVES MEETING THE REQUIREMENTS OF AWWA C-500 AND CHAPTER 8.27.0 OF THE "STANDARD SPECIFICATIONS". GATE VALVES AND VALVE BOXES SHALL CONFORM TO LOCAL PLUMBING ORDINANCES.
 - HYDRANTS – HYDRANTS SHALL CONFORM TO THE SPECIFICATIONS OF THE CITY OF MADISON. THE DISTANCE FROM THE GROUND LINE TO THE CENTERLINE OF THE LOWEST NOZZLE AND THE LOWEST CONNECTION OF THE FIRE DEPARTMENT SHALL BE NO LESS THAN 18-INCHES AND NO GREATER THAN 23-INCHES (SEE DETAIL).
 - BEDDING AND COVER MATERIAL – PIPE BEDDING AND COVER MATERIAL SHALL BE SAND, CRUSHED STONE CHIPS OR CRUSHED STONE SCREENINGS CONFORMING TO CHAPTER 8.4.3.2 OF THE "STANDARD SPECIFICATIONS".
 - BACKFILL – BACKFILL MATERIAL AND INSTALLATION SHALL BE IN ACCORDANCE WITH CHAPTER 2.6.0 OF THE "STANDARD SPECIFICATIONS". GRAVEL BACKFILL IS REQUIRED IN ALL PAVED AREAS AND TO A POINT 5 FEET BEYOND THE EDGE OF PAVEMENT. TRENCHES RUNNING PARALLEL TO AND LESS THAN 5 FEET FROM THE EDGE OF PAVEMENT SHALL ALSO REQUIRE GRAVEL BACKFILL. LANDSCAPED AREAS MAY BE BACKFILLED WITH EXCAVATED MATERIAL IN CONFORMANCE WITH SECTION 8.4.3.5 OF THE "STANDARD SPECIFICATIONS".
- SANITARY SEWER SPECIFICATIONS –**
 - PIPE – SANITARY SEWER PIPE MATERIAL SHALL BE POLYVINYL CHLORIDE (PVC) MEETING REQUIREMENTS OF ASTM D 3034, SDR-35, WITH INTEGRAL BELL TYPE FLEXIBLE ELASTOMERIC JOINTS, MEETING THE REQUIREMENTS OF ASTM D-3212.
 - BEDDING AND COVER MATERIAL – BEDDING AND COVER MATERIAL SHALL CONFORM TO THE APPROPRIATE SECTIONS OF THE "STANDARD SPECIFICATION" WITH THE FOLLOWING MODIFICATION: "COVER MATERIAL SHALL BE THE SAME AS USED FOR BEDDING AND SHALL CONFORM TO SECTION 8.4.3.2 (A). BEDDING AND COVER MATERIAL SHALL BE PLACED IN A MINIMUM OF THREE SEPARATE LIFTS OR AS REQUIRED TO INSURE ADEQUATE COMPACTING OF THESE MATERIALS, WITH ONE LIFT OF BEDDING MATERIAL ENDING AT OR NEAR THE SPRINGLINE OF THE PIPE. THE CONTRACTOR SHALL TAKE CARE TO COMPLETELY WORK BEDDING MATERIAL UNDER THE HAUNCH OF THE PIPE TO PROVIDE ADEQUATE SIDE SUPPORT."
 - BACKFILL – BACKFILL MATERIAL AND INSTALLATION SHALL BE IN ACCORDANCE CHAPTER 2.6.0 OF THE "STANDARD SPECIFICATIONS". GRAVEL BACKFILL IS REQUIRED IN ALL PAVED AREAS AND TO A POINT 5 FEET BEYOND THE EDGE OF PAVEMENT. TRENCHES RUNNING PARALLEL TO AND LESS THAN 5 FEET FROM THE EDGE OF PAVEMENT SHALL ALSO REQUIRE GRAVEL BACKFILL. LANDSCAPED AREAS MAY BE BACKFILLED WITH EXCAVATED MATERIAL IN CONFORMANCE WITH SECTION 8.4.3.5 OF THE "STANDARD SPECIFICATIONS".
 - MANHOLES – MANHOLES SHALL BE CONSTRUCTED IN ACCORDANCE WITH FILE NOS. 12, 13 AND 15 OF THE "STANDARD SPECIFICATIONS" AND ALL SPECIAL PROVISIONS OF THE CITY OF MADISON.
 - MANHOLE FRAMES AND COVERS – MANHOLE FRAMES AND COVERS SHALL BE AS SHOWN ON SHEET C4.0.
- WATERMAIN AND SANITARY SEWER SHALL BE INSULATED WHEREVER THE DEPTH OF COVER IS LESS THAN 6 FEET. INSULATION AND INSTALLATION OF INSULATION SHALL BE CONFORMING WITH CHAPTER 4.17.0 "INSULATION" OF THE STANDARD SPECIFICATIONS FOR SEWER AND WATER CONSTRUCTION IN WISCONSIN 6TH EDITION UPDATED WITH ITS LATEST ADDENDUM (TP.).

CITY FORESTRY NOTES

- ALL PROPOSED STREET TREE REMOVALS WITHIN THE RIGHT OF WAY SHALL BE REVIEWED BY THE ENGINEER BEFORE THE PLAN COMMISSION MEETING. STREET TREE REMOVALS REQUIRE APPROVAL AND A TREE REMOVAL PERMIT ISSUED BY CITY FORESTRY. ANY STREET TREE REMOVALS REQUESTED AFTER THE DEVELOPMENT PLAN IS APPROVED BY THE PLAN COMMISSION OR THE BOARD OF PUBLIC WORKS AND CITY FORESTRY WILL REQUIRE A MINIMUM OF A 72-HOUR REVIEW PERIOD WHICH SHALL INCLUDE THE NOTIFICATION OF THE ALDERPERSON WITHIN WHO'S DISTRICT IS AFFECTED BY THE STREET TREE REMOVAL(S) PRIOR TO A TREE REMOVAL PERMIT BEING ISSUED.
- AS DEFINED BY THE SECTION 107.13 OF CITY OF MADISON STANDARD SPECIFICATIONS FOR PUBLIC WORKS CONSTRUCTION; NO EXCAVATION IS PERMITTED WITHIN 5 FEET OF THE TRUNK OF THE STREET TREE OR WHEN CUTTING ROOTS OVER 3 INCHES IN DIAMETER. IF EXCAVATION IS NECESSARY, THE CONTRACTOR SHALL CONTACT MADISON CITY FORESTRY (266-4816) PRIOR TO EXCAVATION. CITY OF MADISON FORESTRY PERSONNEL SHALL ASSESS THE IMPACT TO THE TREE AND TO ITS ROOT SYSTEM PRIOR TO WORK COMMENCING. TREE PROTECTION SPECIFICATIONS CAN BE FOUND ON THE FOLLOWING WEBSITE: [HTTPS://WWW.CITYOFMADISON.COM/BUSINESS/PW/SPECS.CFM](https://www.cityofmadison.com/Business/PW/Specs.cfm)
- CONTRACTOR SHALL TAKE PRECAUTIONS DURING CONSTRUCTION TO NOT DISFIGURE, SCAR, OR IMPAIR THE HEALTH OF ANY STREET TREE. CONTRACTOR SHALL OPERATE EQUIPMENT IN A MANNER AS TO NOT DAMAGE THE BRANCHES OF THE STREET TREE(S). THIS MAY REQUIRE USING SMALLER EQUIPMENT AND LOADING AND UNLOADING MATERIALS IN A DESIGNATED SPACE AWAY FROM TREES ON THE CONSTRUCTION SITE. ANY DAMAGE OR INJURY TO EXISTING STREET TREES (EITHER ABOVE OR BELOW GROUND) SHALL BE REPORTED IMMEDIATELY TO CITY FORESTRY AT 266-4816. PENALTIES AND REMEDIATION SHALL BE REQUIRED.
- SECTION 107.13(G) OF CITY OF MADISON STANDARD SPECIFICATIONS FOR PUBLIC WORKS CONSTRUCTION ADDRESSES SOIL COMPACTION NEAR STREET TREES AND SHALL BE FOLLOWED BY CONTRACTOR. THE STORAGE OF PARKED VEHICLES, CONSTRUCTION EQUIPMENT, BUILDING MATERIALS, REFUSE, EXCAVATED SPOILS OR DUMPING OF POISONOUS MATERIALS ON OR AROUND TREES AND ROOTS WITHIN FIVE (5) FEET OF THE TREE OR WITHIN THE PROTECTION ZONE IS PROHIBITED.
- ON THIS PROJECT, STREET TREE PROTECTION ZONE FENCING IS REQUIRED. THE FENCING SHALL BE ERRECTED BEFORE THE DEMOLITION, GRADING OR CONSTRUCTION BEGINS. THE FENCE SHALL INCLUDE THE ENTIRE WIDTH OF TERRACE AND EXTEND AT LEAST 3 FEET ON BOTH SIDES OF THE OUTSIDE EDGE OF THE TREE TRUNK. DO NOT REMOVE THE FENCING TO ALLOW FOR DELIVERIES OR EQUIPMENT ACCESS THROUGH THE TREE PROTECTION ZONE.
- STREET TREE PRUNING SHALL BE COORDINATED WITH MADISON FORESTRY AT A MINIMUM OF TWO WEEKS PRIOR TO THE START OF CONSTRUCTION FOR THIS PROJECT. ALL PRUNING SHALL FOLLOW THE AMERICAN NATIONAL STANDARDS INSTITUTE (ANSI) A300 – PART 1 STANDARDS FOR PRUNING.
- ADDITIONAL STREET TREES ARE NEEDED FOR THIS PROJECT. TREE PLANTING SPECIFICATIONS CAN BE FOUND IN SECTION 209 OF CITY OF MADISON STANDARD SPECIFICATIONS FOR PUBLIC WORKS CONSTRUCTION (WEBSITE: [HTTPS://WWW.CITYOFMADISON.COM/BUSINESS/PW/SPECS.CFM](https://www.cityofmadison.com/Business/PW/Specs.cfm)) – ALL STREET TREE PLANTING LOCATIONS AND TREE SPECIES WITHIN THE RIGHT OF WAY SHALL BE DETERMINED BY CITY FORESTRY. A LANDSCAPE PLAN AND STREET TREE PLANTING PLAN SHALL BE SUBMITTED IN PDF FORMAT TO CITY FORESTRY FOR APPROVAL OF PLANTING LOCATIONS WITHIN THE RIGHT OF WAY AND TREE SPECIES. ALL AVAILABLE STREET TREE PLANTING LOCATIONS SHALL BE PLANTED WITHIN THE PROJECT BOUNDARIES.
- AT LEAST ONE WEEK PRIOR TO STREET TREE PLANTING, CONTRACTOR SHALL CONTACT CITY FORESTRY AT (608) 266-4816 TO SCHEDULE INSPECTION AND APPROVAL OF NURSERY TREE STOCK AND REVIEW PLANTING SPECIFICATIONS WITH THE LANDSCAPER.

CITY TRAFFIC ENGINEERING NOTES

- THE RIGHT-OF-WAY IS THE SOLE JURISDICTION OF THE CITY OF MADISON AND IS SUBJECT TO CHANGE AT ANY TIME PER THE RECOMMENDED PLAN BY TRAFFIC ENGINEERING AND CITY ENGINEERING DEPARTMENT.

LEGEND

	PROPERTY LINE
	RIGHT-OF-WAY
	EASEMENT LINE
	BUILDING OUTLINE
	BUILDING OVERLAP
	BUILDING SETBACK LINE
	EDGE OF PAVEMENT
	STANDARD CURB AND GUTTER
	REJECT CURB AND GUTTER
	ASPHALT PAVEMENT
	CONCRETE PAVEMENT
	HEAVY DUTY CONCRETE PAVEMENT
	950
	960
	EXISTING 1 FOOT CONTOUR
	950
	EXISTING 5 FOOT CONTOUR
	960
	EXISTING 5 FOOT CONTOUR
	DRAINAGE DIRECTION
	GRADE BREAK
	STORMWATER MANAGEMENT AREA
	RETAINING WALL
	RAILING
	LIGHT POLE (REFER TO PHOTOMETRIC PLAN)
	ADA PARKING SIGN
	BIKE RACK
	SANCTU EXISTING PAVEMENT
	SANITARY SEWER
	WATERMAIN
	STORM SEWER
	SILT LOG
	CONSTRUCTION ENTRANCE
	EROSION MATTING
	SPOT ELEVATION
	FG = FINISH GRADE
	EG = EDGE OF CONCRETE
	BOC = BACK OF CURB
	MATCH = MATCH EXISTING GRADE
	HP = HIGH POINT
	SW = SIDEWALK
	FO: XXX.XX
	FRAMED INLET PROTECTION

Revisions

SIP SUBMITTAL

SCOPE DOCUMENTS

Drawing Date
AUGUST 21, 2023

**MADISON YARDS:
BLOCK 4 HOTEL**

BLOCK 4 AT MADISON YARDS

Project No. HKS HOLDINGS
222093.00

Sheet Title

BLOCK 4 - NOTES & LEGEND

Copyright © 2023 Kahler Slater, Inc. All rights reserved.
780 N Water Street, Suite 1700, Milwaukee, Wisconsin 53202
Telephone 414.272.2500 Fax 414.272.2801

104 Shookoe Sig, Richmond, Virginia 23219
Telephone 804.787.2500

722 Williamson Street, Madison, Wisconsin 53703
Telephone 608.263.8300 Fax 608.263.8317

125 South Clark Street, Suite 675-2, Chicago, Illinois 60603
Telephone 312.789.4516

Sheet No.



Toll Free (800) 242-8511

B4-C1.0

LEGEND
REFER TO SHEET B4-C1.0 NOTES AND LEGENDS FOR PLAN LINEWORK, HATCHING AND SYMBOL IDENTIFICATION

SITE INFORMATION BLOCK	
PROPERTY ACREAGE	1.082 ACRES
TOTAL BUILDING SQUARE FOOTAGE	21,810 SF
GROSS BUILDING SQUARE FOOTAGE	104,162 SF
PARKING STALL MATRIX	
REQUIRED	108
PROVIDED	12 SURFACE (BLOCK 4)
	96 OFF-SITE (BLOCK 1)
BICYCLE STALL MATRIX	
REQUIRED	15
PROVIDED	16 (12 OUTDOOR, 4 INDOOR)
EXISTING VS. PROPOSED SITE COVERAGE	
EXISTING IMPERVIOUS SURFACE AREA	0 SF
EXISTING PERVIOUS SURFACE AREA	47,117 SF
EXISTING IMPERVIOUS SURFACE AREA RATIO	0.00
PROPOSED IMPERVIOUS SURFACE AREA	35,766 SF
PROPOSED PERVIOUS SURFACE AREA	11,351 SF
PROPOSED IMPERVIOUS SURFACE AREA RATIO	0.78

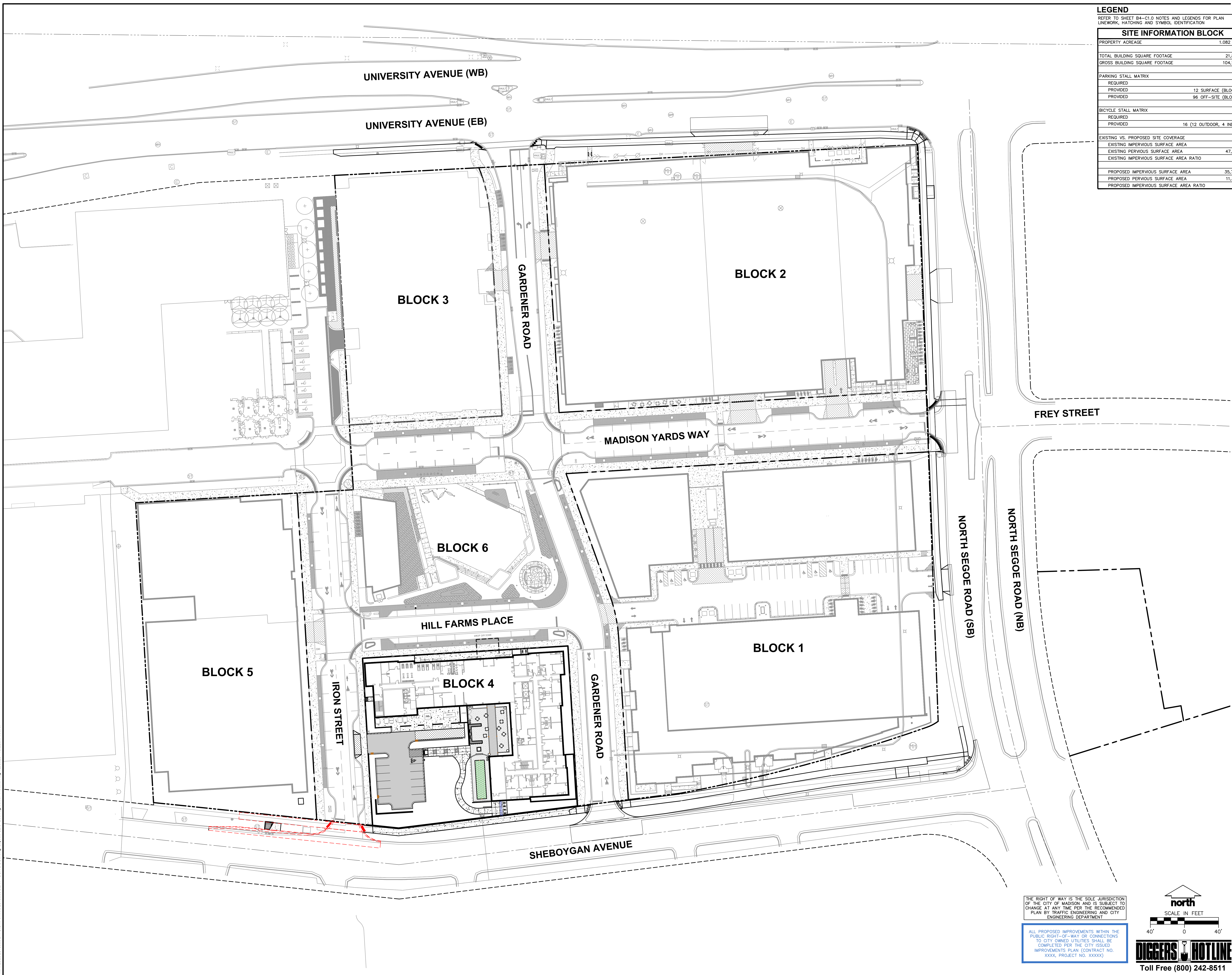

NOT FOR CONSTRUCTION

Revisions

SIP SUBMITTAL

SCOPE DOCUMENTS
Drawing Date
AUGUST 21, 2023

MADISON YARDS:
BLOCK 4 HOTEL

BLOCK 4 AT MADISON YARDS

Project No. HKS HOLDINGS
222093.00

Sheet Title
BLOCK 4 - OVERALL SITE PLAN

Copyright © 2023 Kahler Slater, Inc. All rights reserved.
750 N Water Street, Suite 1700, Milwaukee, Wisconsin 53202
Telephone 414.272.2000 Fax 414.272.2001
104 Shockoe Sig, Richmond, Virginia 23219
Telephone 804.787.2500
722 Williamson Street, Madison, Wisconsin 53703
Telephone 608.263.8300 Fax 608.263.8317
125 South Clark Street, Suite 675-2, Chicago, Illinois 60603
Telephone 312.789.4516
Sheet No.

THE RIGHT OF WAY IS THE SOLE JURISDICTION OF THE CITY OF MADISON AND IS SUBJECT TO CHANGE AT ANY TIME PER THE RECOMMENDED PLAN BY TRAFFIC ENGINEERING AND CITY ENGINEERING DEPARTMENT

ALL PROPOSED IMPROVEMENTS WITHIN THE PUBLIC RIGHT-OF-WAY OR CONNECTIONS TO CITY OWNED UTILITIES SHALL BE COMPLETED PER THE CITY ISSUED IMPROVEMENTS PLAN (CONTRACT NO. XXXX, PROJECT NO. XXXXX)

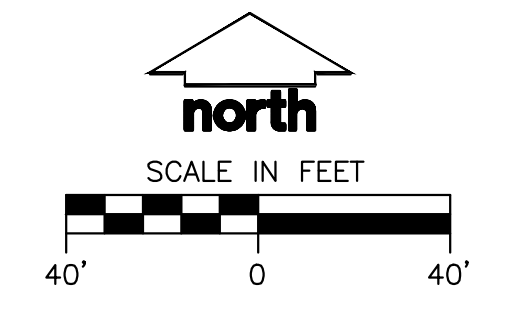

DIGGERS HOTLINE
Toll Free (800) 242-8511

File: I:\2023\20231000\DWG\DWG\Sheets\B4-C2.0\B4-C2.0.dwg Layout: C2.0 User: gpmiller Plotter: Aug 18, 2023 10:25am Xref:

LEGEND

REFER TO SHEET B4-C1.0 NOTES AND LEGENDS FOR PLAN LINEWORK, HATCHING AND SYMBOL IDENTIFICATION

SITE INFORMATION BLOCK	
PROPERTY ACREAGE	1.082 ACRES
TOTAL BUILDING SQUARE FOOTAGE	21,810 SF
GROSS BUILDING SQUARE FOOTAGE	104,162 SF
PARKING STALL MATRIX	
REQUIRED	108
PROVIDED	12 SURFACE (BLOCK 4)
PROVIDED	96 OFF-SITE (BLOCK 1)
BICYCLE STALL MATRIX	
REQUIRED	15
PROVIDED	16 (12 OUTDOOR, 4 INDOOR)
EXISTING VS. PROPOSED SITE COVERAGE	
EXISTING IMPERVIOUS SURFACE AREA	0 SF
EXISTING PERVIOUS SURFACE AREA	47,117 SF
EXISTING IMPERVIOUS SURFACE AREA RATIO	0.00
PROPOSED IMPERVIOUS SURFACE AREA	
PROPOSED IMPERVIOUS SURFACE AREA	35,766 SF
PROPOSED PERVIOUS SURFACE AREA	11,351 SF
PROPOSED IMPERVIOUS SURFACE AREA RATIO	0.76

NOTES

1. CONCRETE SIDEWALK.
2. 18" CURB AND GUTTER (STANDARD)
3. 18" CURB AND GUTTER (REJECT)
4. FLUSH THICKENED EDGE SIDEWALK
5. ADA ACCESSIBLE RAMP (INLINE)
6. WARNING DETECTOR
7. ASPHALT PAVEMENT
8. REINFORCED CONCRETE PAVEMENT
9. BIKE RACK (REFER TO DETAIL)
10. ADA PARKING SIGN
11. MODULAR BLOCK RETAINING WALL (REFER TO LANDSCAPE)
12. MGE TRANSFORMER PAD AND TERMINATION CABINET (CONTRACTOR SHALL COORDINATE AND CONFIRM FINAL PLACEMENT WITH MGE PRIOR TO BIDDING AND INSTALLATION).
13. GENERATOR PAD (PAD SPECIFICATIONS TO BE DESIGNED BY OTHERS).
14. PAVEMENT STRIPING (4" WIDE), TYP
15. ADA STALL PAVEMENT STRIPING, TYP
16. TYPE R1-1 STOP SIGN
17. CONCRETE STOOP, STAIRCASE, AND RAILING (REFER TO ARCHITECTURAL)
18. 2'-0" BICYCLE OVERHANG
19. ADA PARKING SYMBOL
20. TREE GRATE (REFER TO LANDSCAPE)
21. COMMERCIAL ENTRANCE
22. FREESTANDING SEAT WALL (REFER TO LANDSCAPE)
23. MOVEABLE PLANTER (SPECIFICATION TO BE DETERMINED)
24. TABLES AND CHAIRS (SPECIFICATION TO BE DETERMINED)
25. TRASH/RECYCLING RECEPTACLES (SPECIFICATION TO BE DETERMINED)

NOT FOR CONSTRUCTION

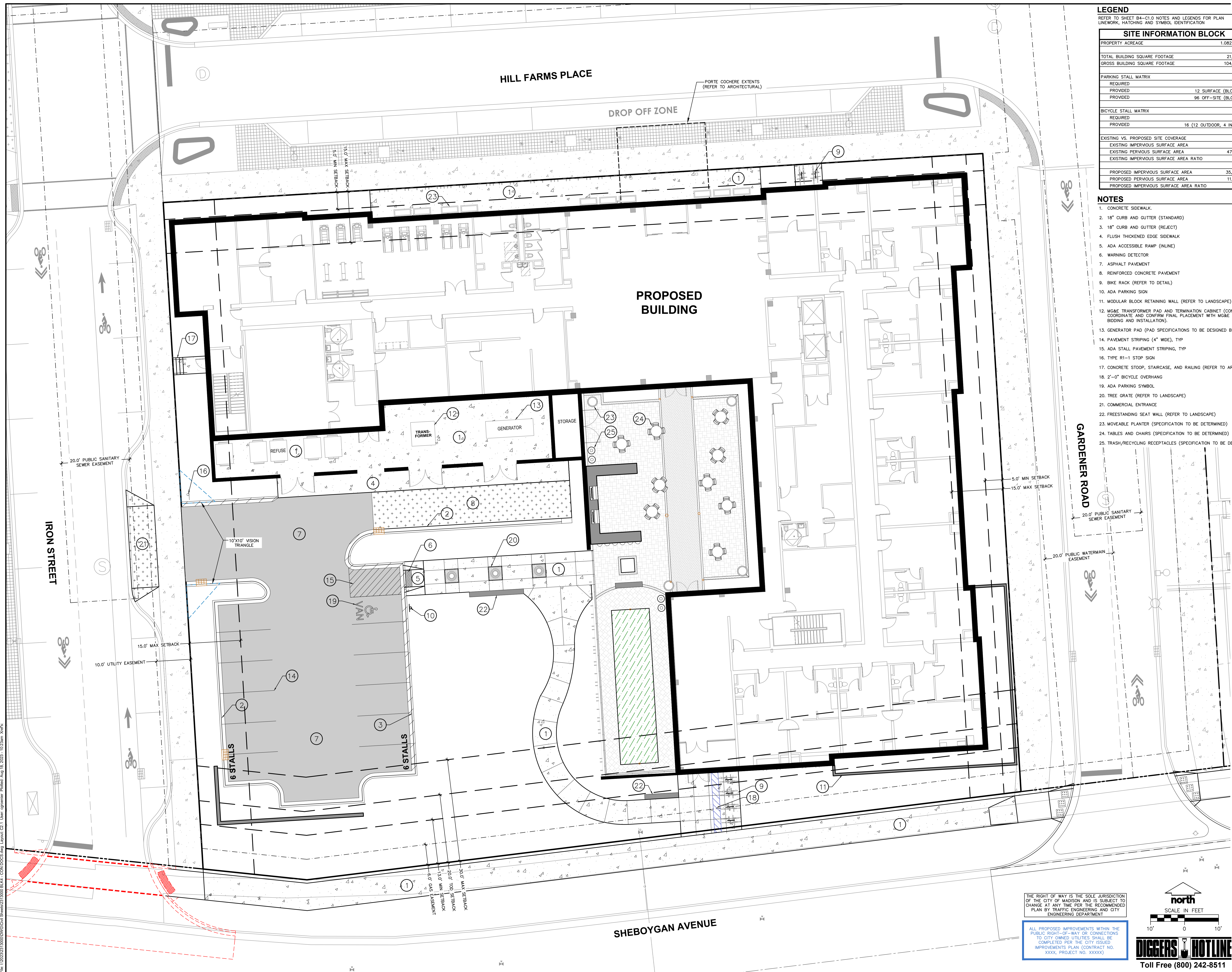

Revisions

SIP SUBMITTAL

SCOPE DOCUMENTS

Drawing Date
AUGUST 21, 2023

MADISON YARDS:
BLOCK 4 HOTEL

BLOCK 4 AT MADISON YARDS

Project No. HKS HOLDINGS
222093.00

Sheet Title
BLOCK 4 - SITE PLAN - ANNOTATED

Copyright © 2023 Kahler Slater, Inc. All rights reserved.
 750 N Water Street, Suite 1700, Milwaukee, Wisconsin 53202
 Telephone 414.272.2000 Fax 414.272.2001
 104 Shockoe Sig, Richmond, Virginia 23219
 Telephone 804.787.2500
 722 Williamson Street, Madison, Wisconsin 53703
 Telephone 608.263.8300 Fax 608.263.8317
 125 South Clark Street, Suite 675-2, Chicago, Illinois 60603
 Telephone 312.789.4516
 Sheet No.

B4-C2.1

File: I:\2023\20231000\DWG\DWG\Sheets\B4-C2.1.dwg User: gspencer PlotDate: Aug 18, 2023 10:23am Xref:

LEGEND
REFER TO SHEET B4-C10 NOTES AND LEGENDS FOR PLAN
LINEWORK, HATCHING AND SYMBOL IDENTIFICATION

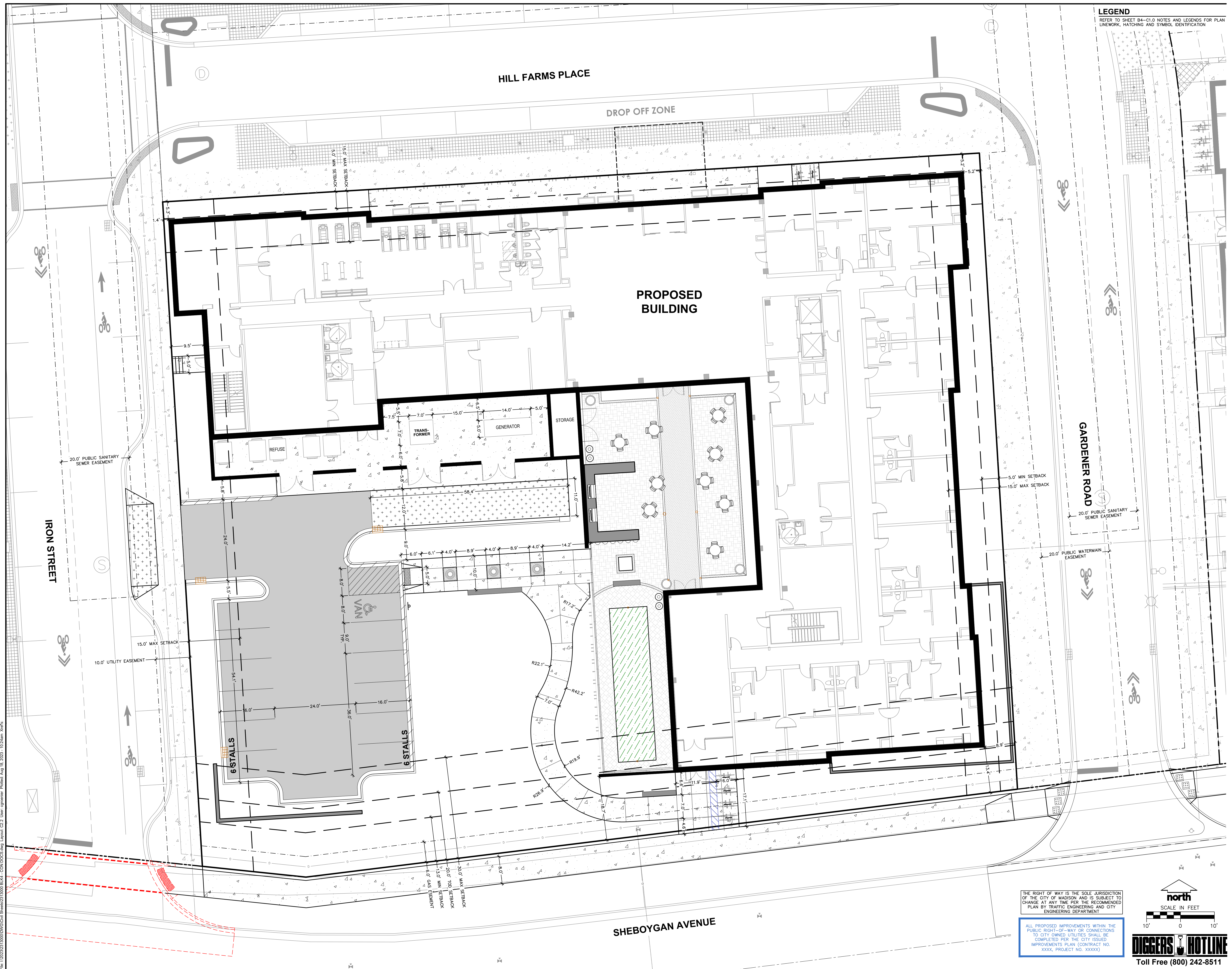

NOT FOR
CONSTRUCTION

Revisions

SIP SUBMITTAL

SCOPE DOCUMENTS

Drawing Date
AUGUST 21, 2023

MADISON YARDS:
BLOCK 4 HOTEL

BLOCK 4 AT MADISON YARDS

Project No. HKS HOLDINGS
222093.00

Sheet Title
BLOCK 4 - SITE PLAN -
DIMENSIONED

Copyright © 2023 Kahler Slater, Inc. All rights reserved.
750 N Water Street, Suite 1700, Milwaukee, Wisconsin 53202
Telephone 414.272.2000 Fax 414.272.2001
104 Shockoe Sig, Richmond, Virginia 23219
Telephone 804.787.2500
722 Williamson Street, Madison, Wisconsin 53703
Telephone 608.263.8300 Fax 608.263.8317
125 South Clark Street, Suite 675-2, Chicago, Illinois 60603
Telephone 312.789.4516
Sheet No.

B4-C2.2

THE RIGHT OF WAY IS THE SOLE JURISDICTION
OF THE CITY OF MADISON AND IS SUBJECT TO
CHANGE AT ANY TIME PER THE RECOMMENDED
PLAN BY TRAFFIC ENGINEERING AND CITY
ENGINEERING DEPARTMENT

ALL PROPOSED IMPROVEMENTS WITHIN THE
PUBLIC RIGHT-OF-WAY OR CONNECTIONS
TO CITY OWNED UTILITIES SHALL BE
COMPLETED PER THE CITY ISSUED
IMPROVEMENTS PLAN (CONTRACT NO.
XXXX, PROJECT NO. XXXXX)

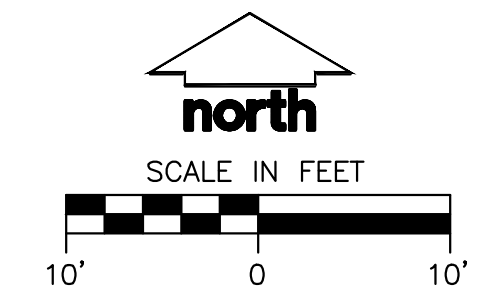

DIGGERS HOTLINE
Toll Free (800) 242-8511

File: I:\2023\20231000\DWG\DWG\Sheet\B4-C2.2.dwg Layer: C2.2 User: gspencer Plot Date: Aug 18, 2023 10:24am Xref:

NOT FOR
CONSTRUCTION

LEGEND
REFER TO SHEET B4-C1.0 NOTES AND LEGENDS FOR PLAN
LINEWORK, HATCHING AND SYMBOL IDENTIFICATION

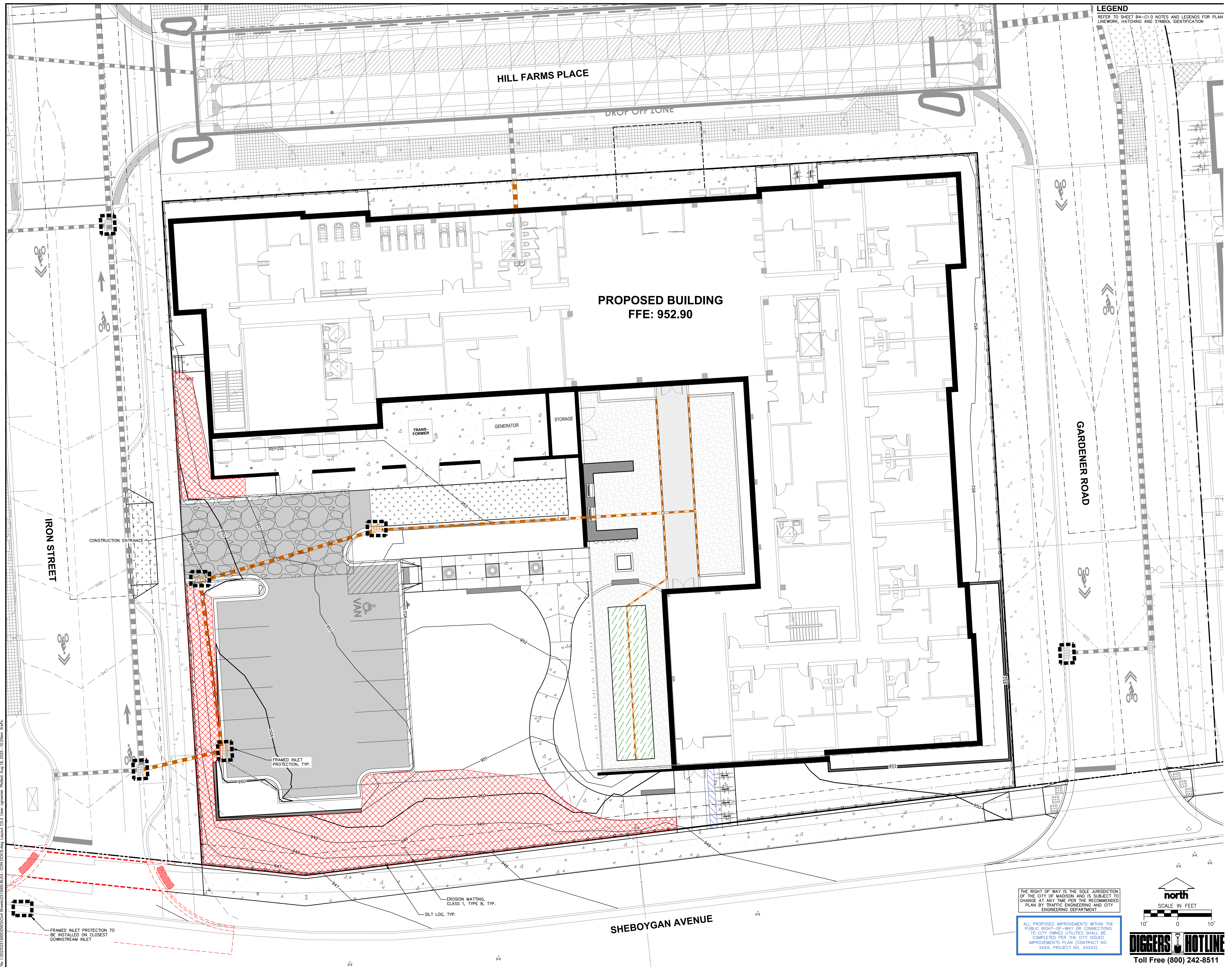

Revisions

SIP SUBMITTAL

SCOPE DOCUMENTS

Drawing Date
AUGUST 21, 2023

MADISON YARDS:
BLOCK 4 HOTEL

BLOCK 4 AT MADISON YARDS

Project No. HKS HOLDINGS
222093.00

Sheet Title
**BLOCK 4 - GRADING &
EROSION CONTROL PLAN**

Copyright © 2023 Kahler Slater, Inc. All rights reserved.
750 N Water Street, Suite 1700, Milwaukee, Wisconsin 53202
Telephone 414.272.2000 Fax 414.272.2001
104 Shockoe Sig, Richmond, Virginia 23219
Telephone 804.787.2500
722 Williamson Street, Madison, Wisconsin 53703
Telephone 608.263.8300 Fax 608.263.8317
125 South Clark Street, Suite 675-2, Chicago, Illinois 60603
Telephone 312.726.4516
Sheet No.

THE RIGHT OF WAY IS THE SOLE JURISDICTION
OF THE CITY OF MADISON AND IS SUBJECT TO
CHANGE AT ANY TIME PER THE RECOMMENDED
PLAN BY TRAFFIC ENGINEERING AND CITY
ENGINEERING DEPARTMENT

ALL PROPOSED IMPROVEMENTS WITHIN THE
PUBLIC RIGHT-OF-WAY OR CONNECTIONS
TO CITY OWNED UTILITIES SHALL BE
COMPLETED PER THE CITY ISSUED
IMPROVEMENTS PLAN (CONTRACT NO.
XXXX, PROJECT NO. XXXXX)

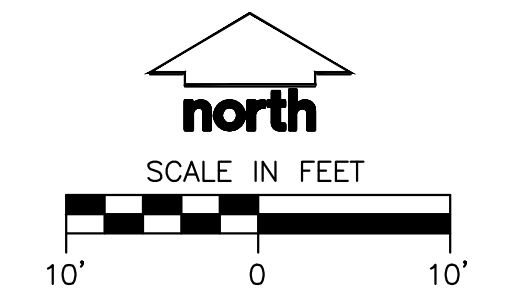

DIGGERS HOTLINE
Toll Free (800) 242-8511

File: I:\2023\21000\DWG\DWG\Sheet\21000_B4-C3.dwg Layer: C3.0 User: gspencer Plotter: Aug 18, 2023 10:28am Xref:

B4-C3.0

LEGEND
REFER TO SHEET B4-C1.0 NOTES AND LEGENDS FOR PLAN
LINEWORK, HATCHING AND SYMBOL IDENTIFICATION.

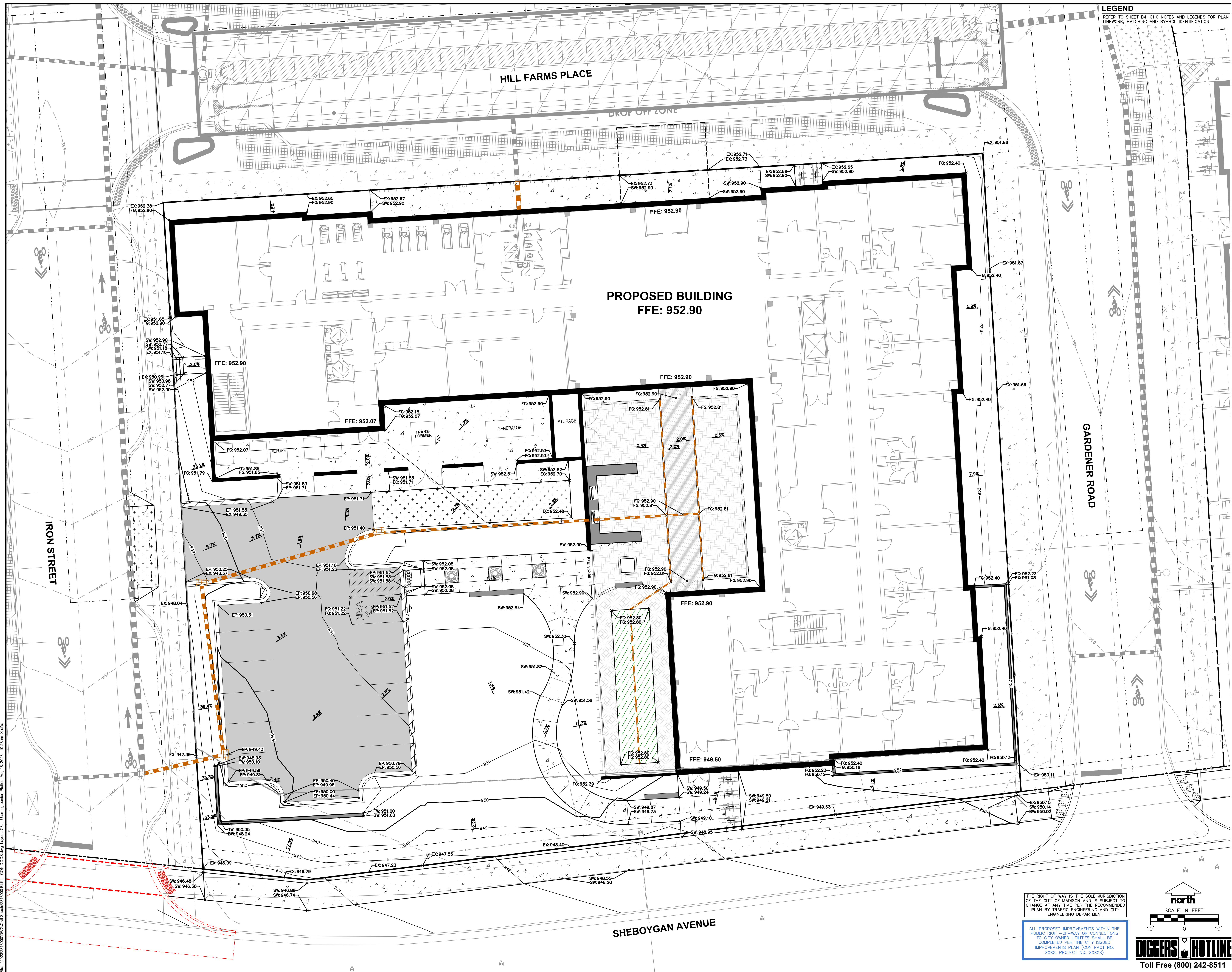

PROPOSED BUILDING
FFE: 952.90

NOT FOR
CONSTRUCTION

Revisions

SIP SUBMITTAL

SCOPE DOCUMENTS

Drawing Date
AUGUST 21, 2023

MADISON YARDS:
BLOCK 4 HOTEL

BLOCK 4 AT MADISON YARDS

Project No. HKS HOLDINGS
222093.00

Sheet Title
BLOCK 4 - DETAILED
GRADING PLAN

Copyright © 2023 Kahler Slater, Inc. All rights reserved.
700 N Water Street, Suite 1700, Milwaukee, Wisconsin 53202
Telephone 414.272.2000 Fax 414.272.2001
104 Shockoe Spg., Richmond, Virginia 23219
Telephone 804.787.2500
722 Williamson Street, Madison, Wisconsin 53703
Telephone 608.263.8300 Fax 608.263.8317
125 South Clark Street, Suite 675-2, Chicago, Illinois 60603
Telephone 312.726.4516
Sheet No.

B4-C3.1

THE RIGHT OF WAY IS THE SOLE JURISDICTION
OF THE CITY OF MADISON AND IS SUBJECT TO
CHANGE AT ANY TIME PER THE RECOMMENDED
PLAN BY TRAFFIC ENGINEERING AND CITY
ENGINEERING DEPARTMENT

ALL PROPOSED IMPROVEMENTS WITHIN THE
PUBLIC RIGHT-OF-WAY OR CONNECTIONS
TO CITY OWNED UTILITIES SHALL BE
COMPLETED PER THE CITY ISSUED
IMPROVEMENTS PLAN (CONTRACT NO.
XXXX, PROJECT NO. XXXXX)

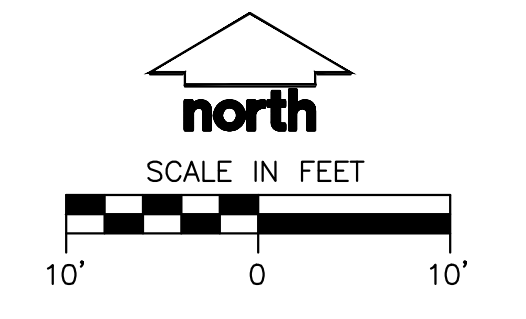

DIGGERS
HOTLINE
Toll Free (800) 242-8511

File: I:\2023\2023\1000\DWG\DWG\Sheet\B4-C3.1.dwg User: gspencer PlotDate: Aug 18, 2023 10:28am Xref:

LEGEND
REFER TO SHEET B4-C1.0 NOTES AND LEGENDS FOR PLAN
NETWORK, HATCHING AND SYMBOL IDENTIFICATION.

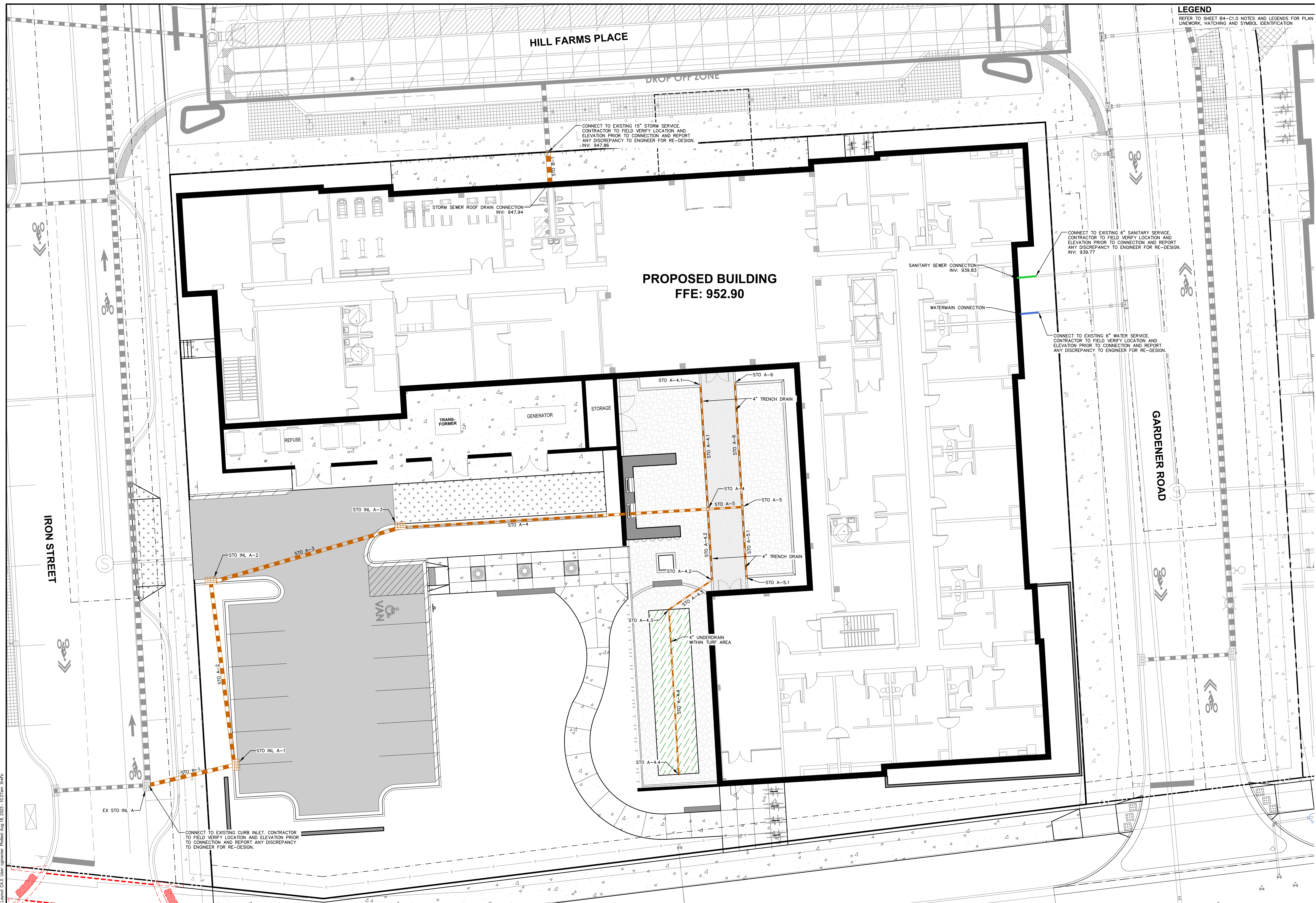

PROPOSED BUILDING
FFE: 952.90

**NOT FOR
CONSTRUCTION**

Revisions

SIP SUBMITTAL

SCOPE DOCUMENTS

Drawing Date
AUGUST 21, 2023

**MADISON YARDS:
BLOCK 4 HOTEL**

BLOCK 4 AT MADISON YARDS

Project No. HKS HOLDINGS
222093.00

Sheet Title
BLOCK 4 - UTILITY PLAN

PROPOSED STRUCTURES TABLE					
LABEL	RIM EL. (FT)	INVERT EL. (FT)	DEPTH (FT)	STRUCTURE DESC.	FRAME & GRATE
EX STO INL A	945.92	EX N INV: 942.11 (18") E INV: 942.61 (12") W INV: 942.61 (12")	3.8	2 x 3 INLET	R-3067 TYPE L
STO INL A-1	949.36	W INV: 943.44 (12") E INV: 943.54 (12")	5.9	2 x 3 INLET	R-3067 TYPE R
STO INL A-2	948.76	S INV: 945.53 (12") E INV: 945.63 (12")	3.2	2 x 3 INLET	R-3067 TYPE L
STO INL A-3	951.37	W INV: 947.94 (12") E INV: 948.04 (8")	3.4	2 x 3 INLET	R-3067 TYPE L

PROPOSED PIPES TABLE							
LABEL	FROM	TO	LENGTH	INVERT EL. (FT)	DISCHARGE EL. (FT)	SLOPE	SIZE & MATERIAL
STO A-2	STO INL A-2	STO INL A-1	51'	945.53	943.54	3.93%	12 IN HDPE
STO A-3	STO INL A-3	STO INL A-2	54'	947.94	945.63	4.25%	12 IN HDPE
STO A-4	STO A-4	STO INL A-3	85'	949.77	948.04	2.04%	8 IN HDPE
STO A-4.1	STO A-4.1	STO A-4	34'	951.81	950.95	2.50%	4" TRENCH DRAIN
STO A-4.2	STO A-4.2	STO A-4	20'	950.50	950.01	2.50%	4" TRENCH DRAIN
STO A-4.3	STO A-4.3	STO A-4.2	14'	950.57	950.50	0.50%	4 IN HDPE
STO A-4.4	STO A-4.4	STO A-4.3	45'	950.80	950.57	0.50%	4" UNDERDRAIN
STO A-5	STO A-5	STO A-4	10'	950.77	950.58	2.00%	6 IN HDPE
STO A-5.1	STO A-5.1	STO A-5	20'	951.80	950.94	4.40%	4" TRENCH DRAIN
STO A-6	STO A-6	STO A-5	34'	951.80	950.94	2.50%	4" TRENCH DRAIN
STO B-1	STO NULL B-1	STO NULL B	8'	947.94	947.86	1.00%	15 IN HDPE

THE RIGHT OF WAY IS THE SOLE JURISDICTION
OF THE CITY OF MADISON AND IS SUBJECT TO
CHANGE AT ANY TIME PER THE RECOMMENDED
PLAN BY TRAFFIC ENGINEERING AND CITY
ENGINEERING DEPARTMENT

ALL PROPOSED IMPROVEMENTS WITHIN THE
PUBLIC RIGHT-OF-WAY OR CONNECTIONS
TO CITY OWNED UTILITIES SHALL BE
COMPLETED PER THE CITY ISSUED
IMPROVEMENTS PLAN (CONTRACT NO.
XXXX, PROJECT NO. XXXXX)

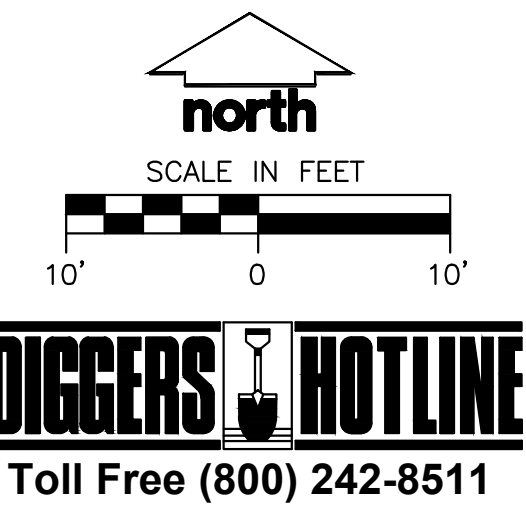

**DIGGERS
HOTLINE**
Toll Free (800) 242-8511

File: I:\2023\21000\DWG\CH\Sheet\B4-C4.0\DWG\B4-C4.0.dwg Layer: C4.0 User: gspencer Plot Date: Aug 18, 2023 10:27am Xref:

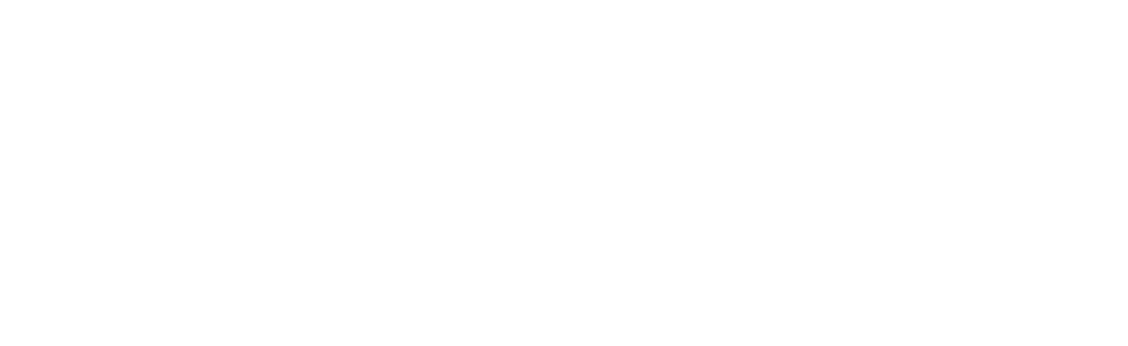
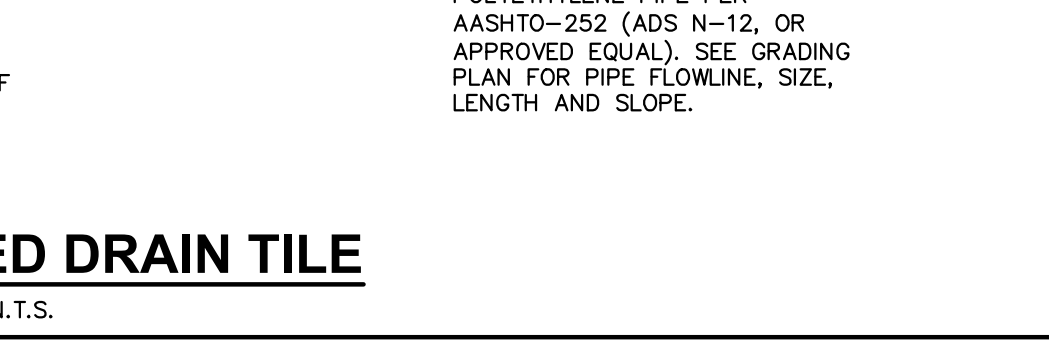
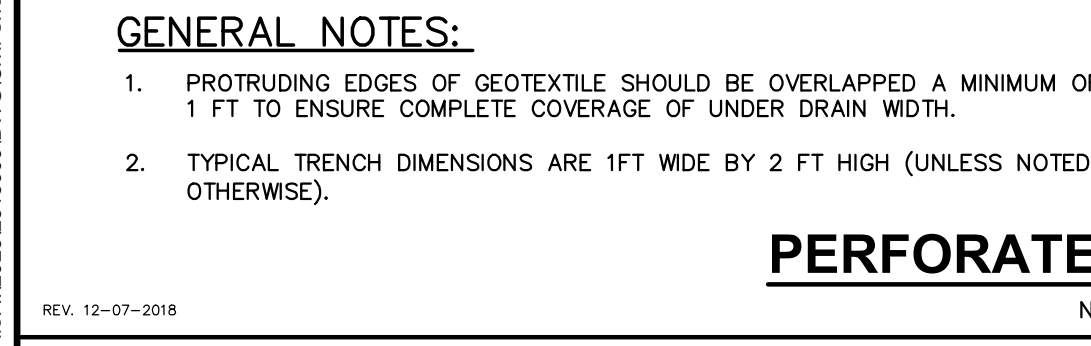
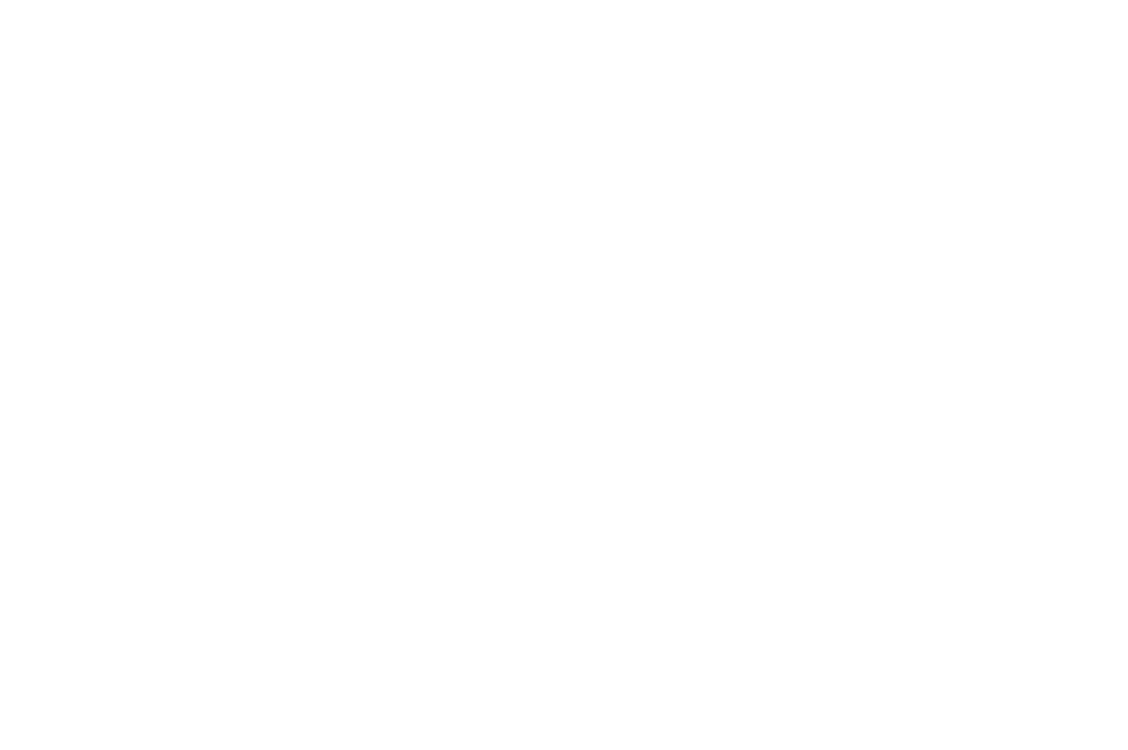
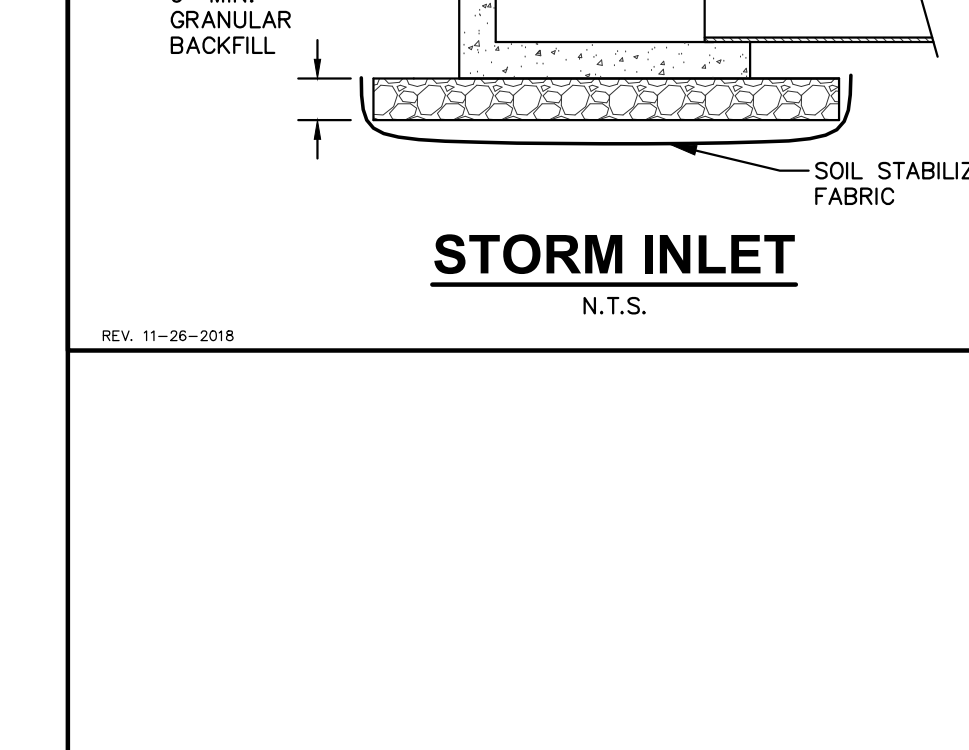
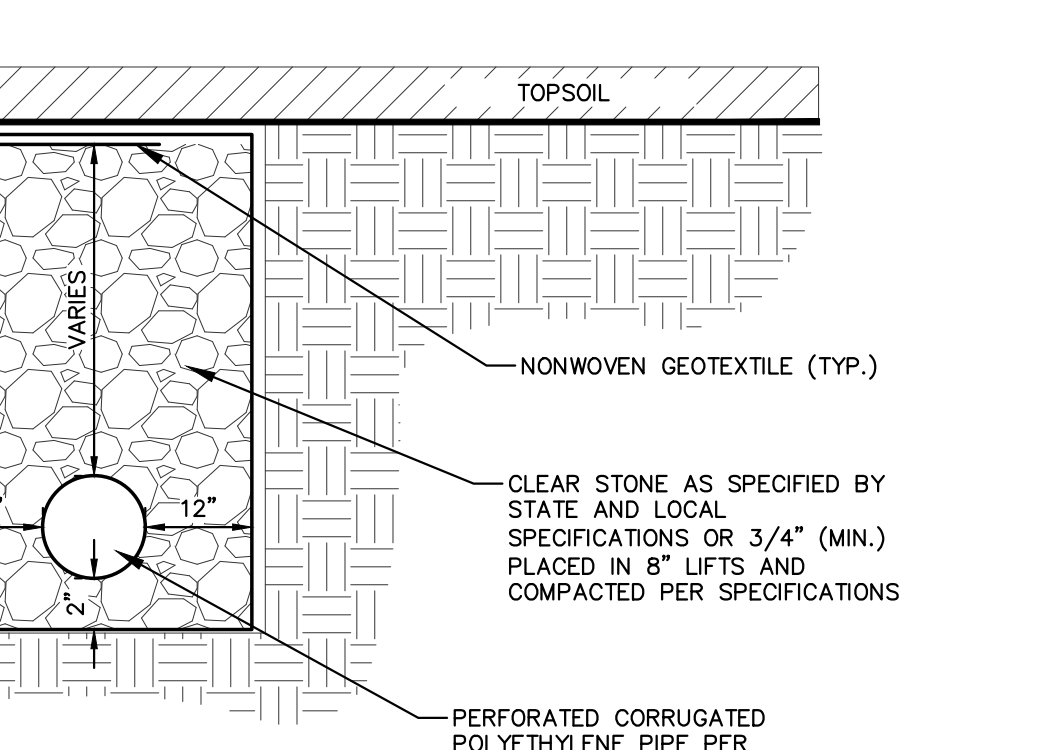
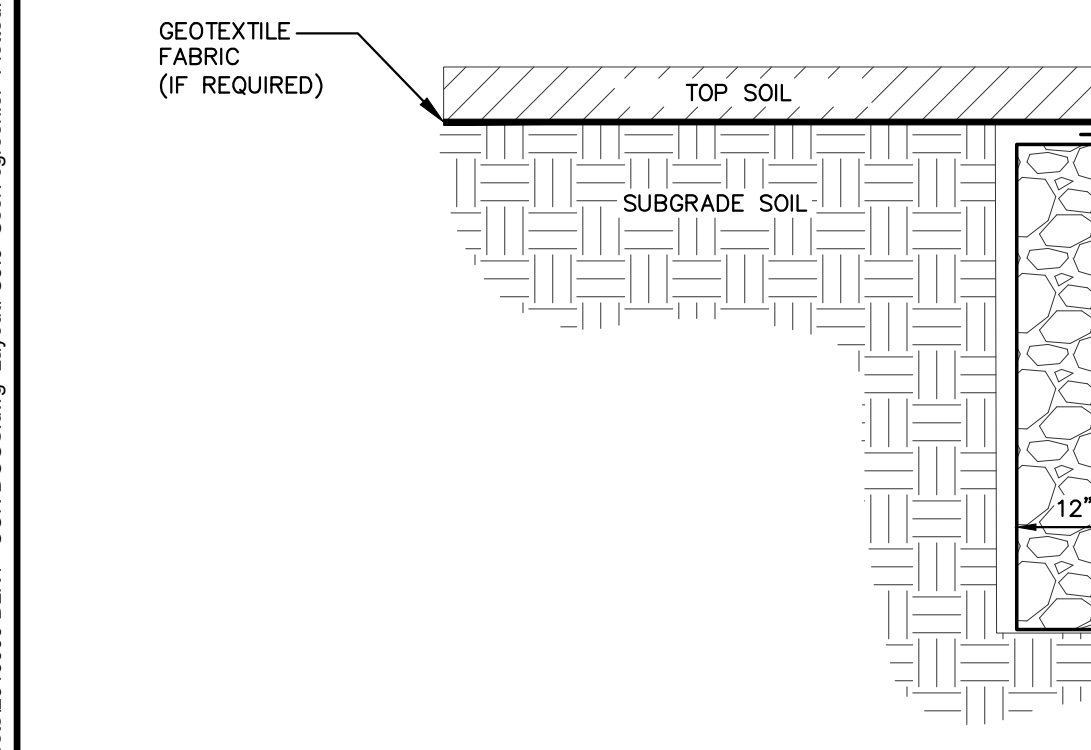
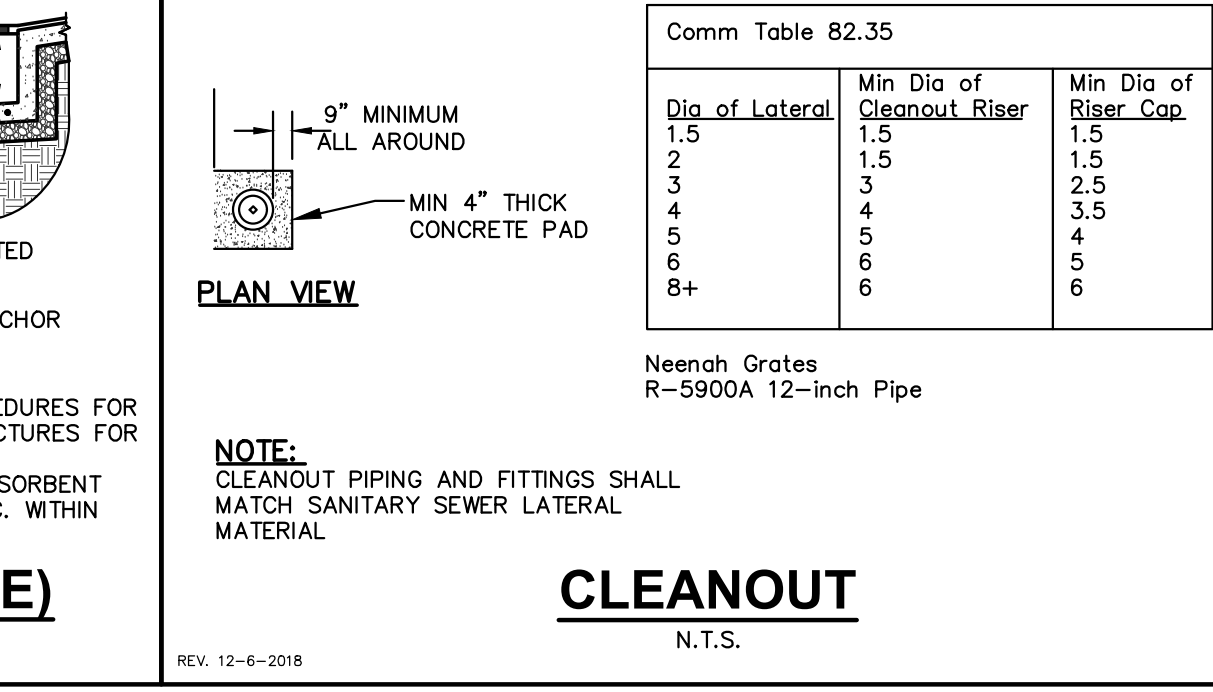
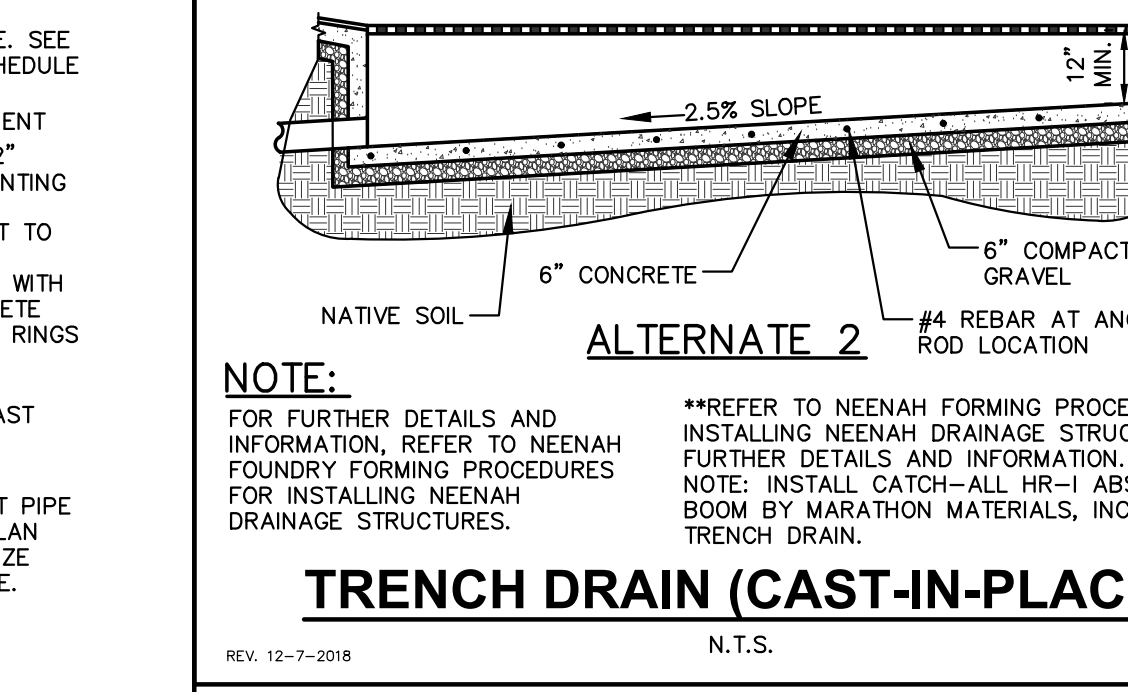
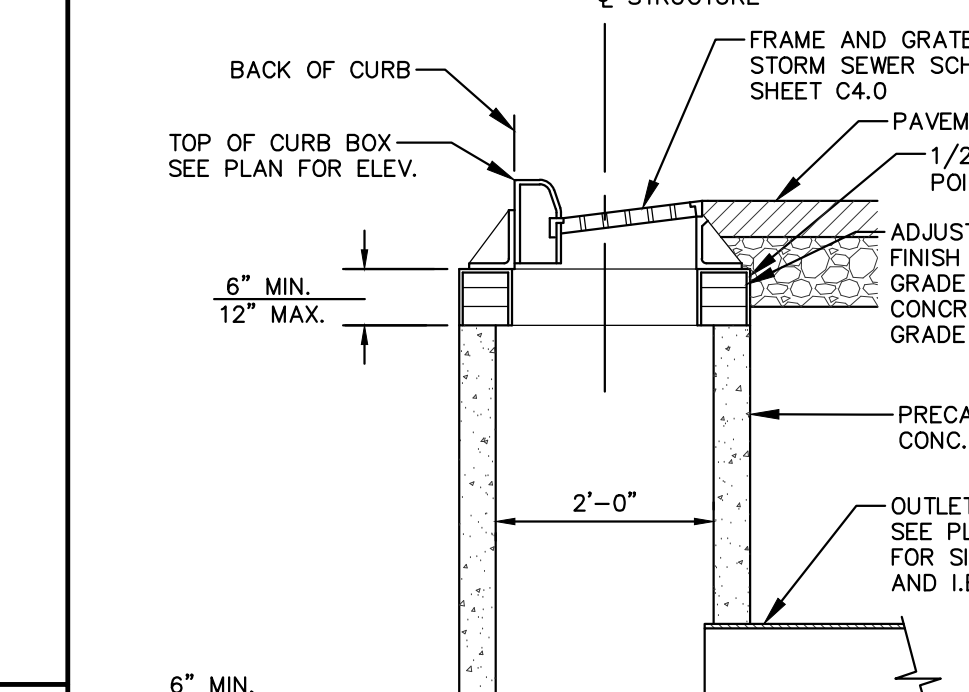
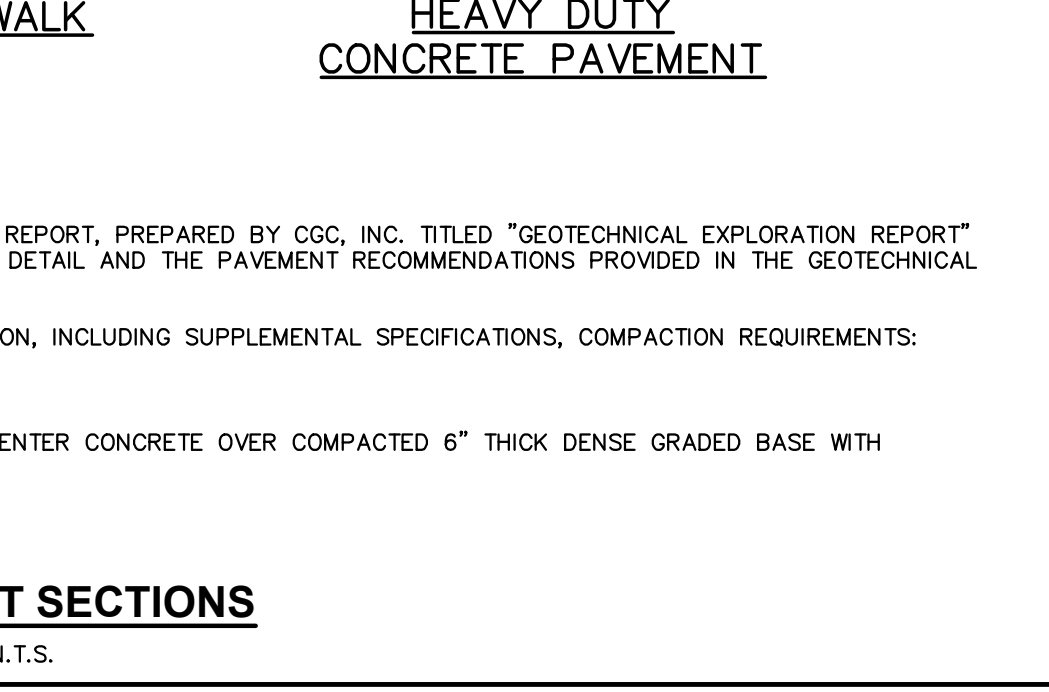
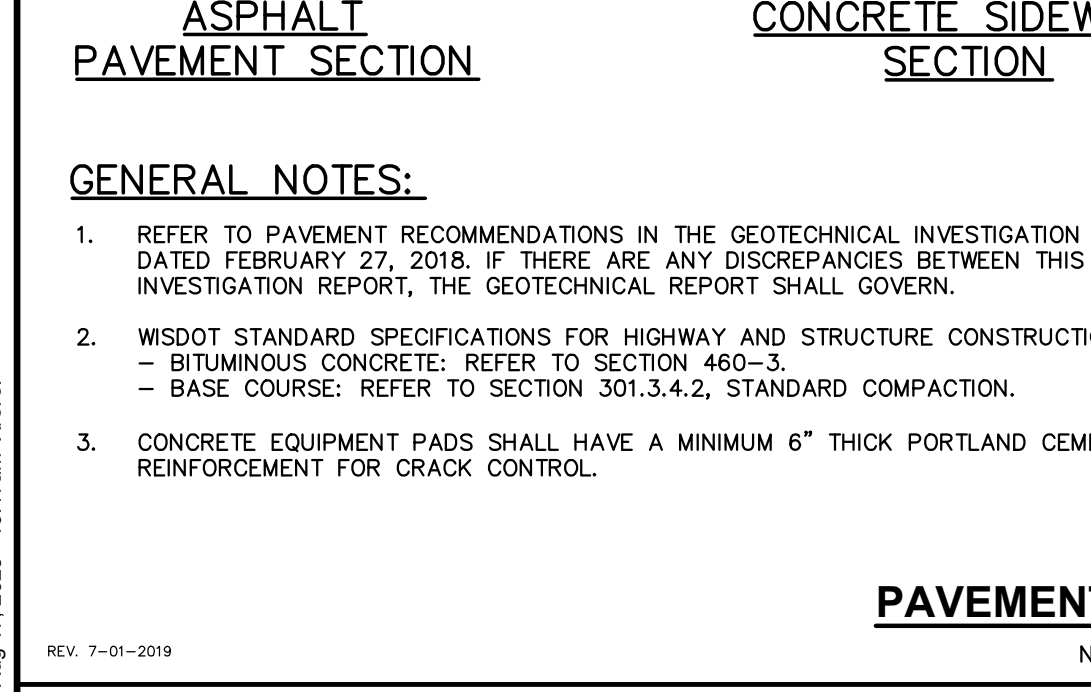
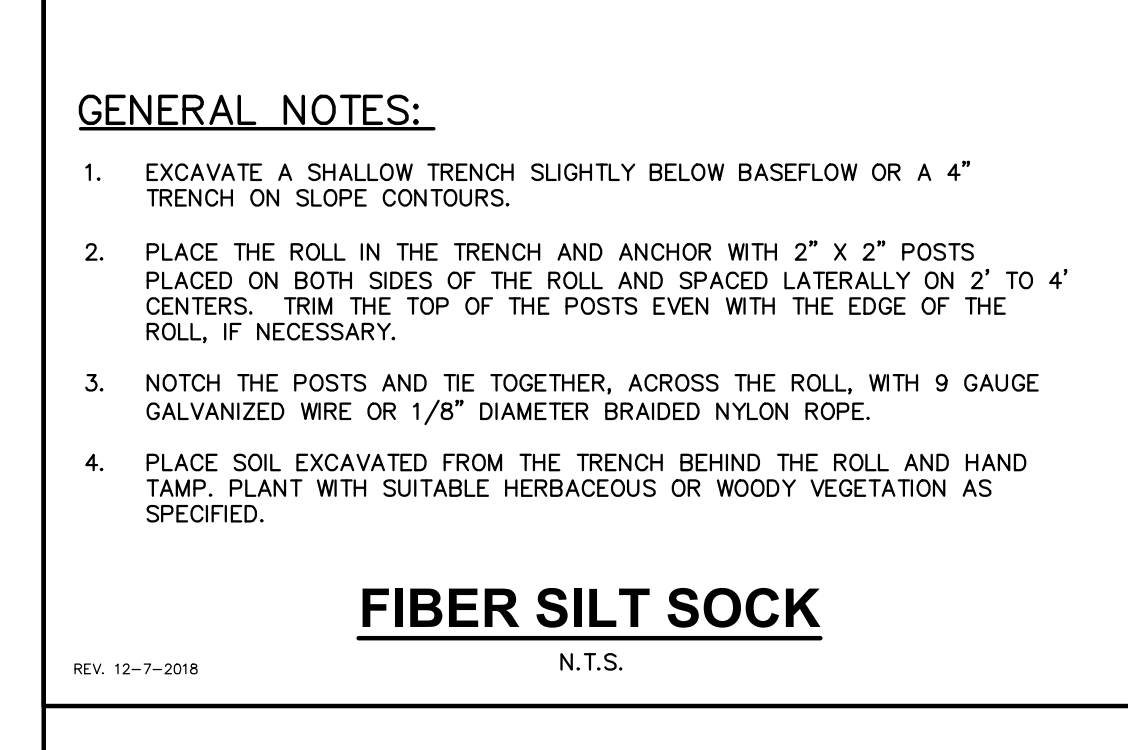
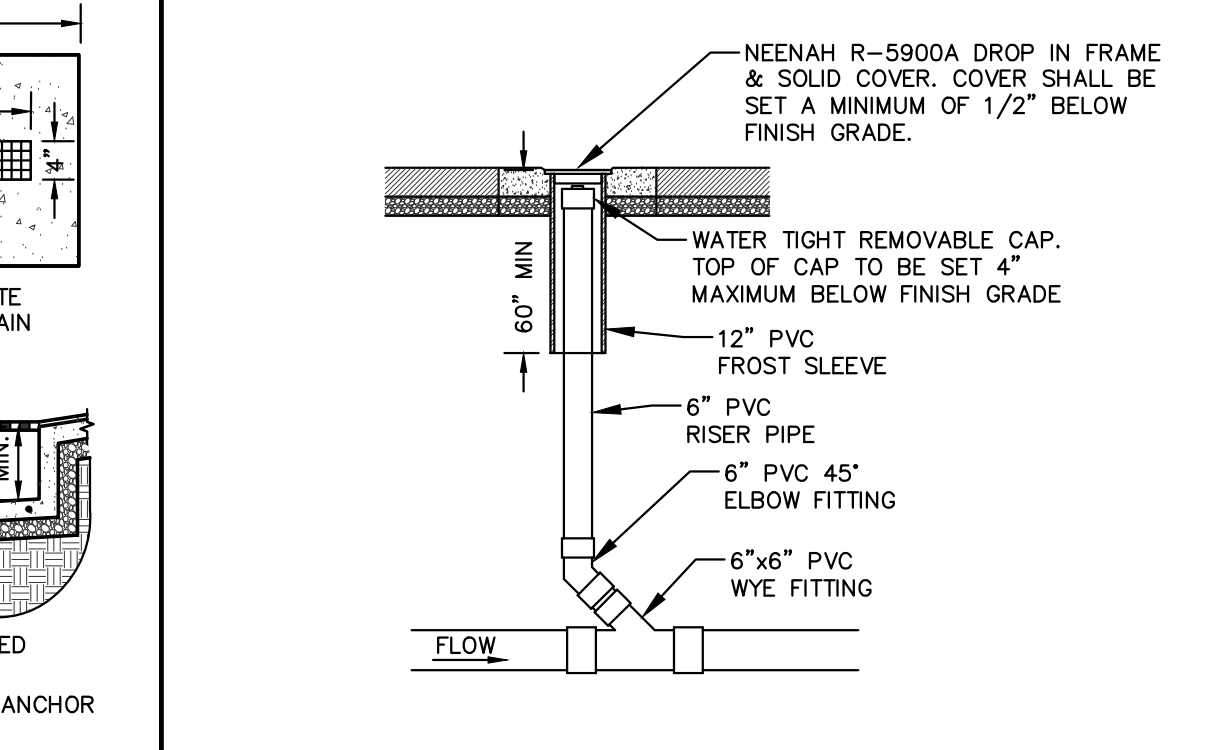
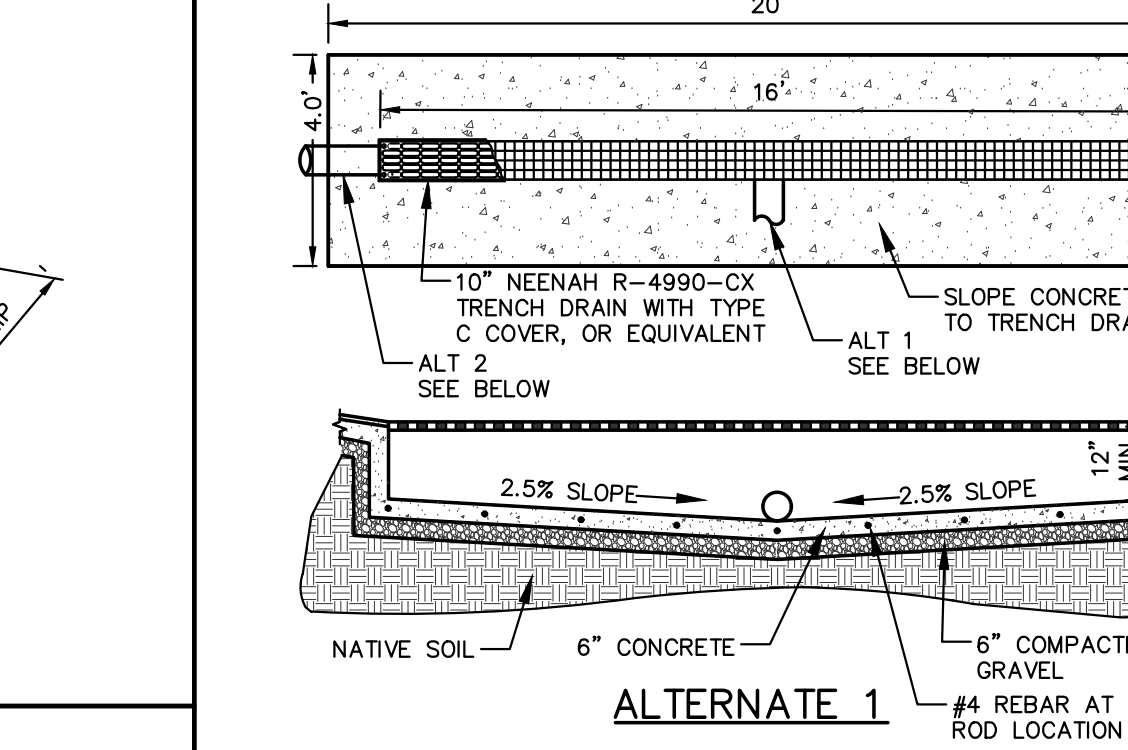
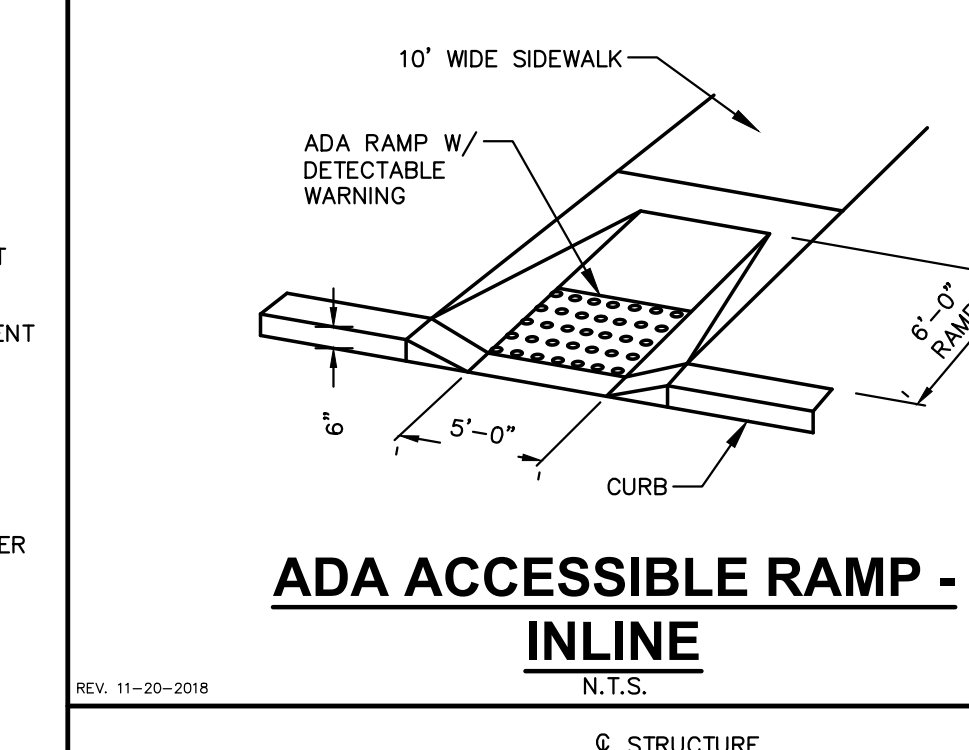
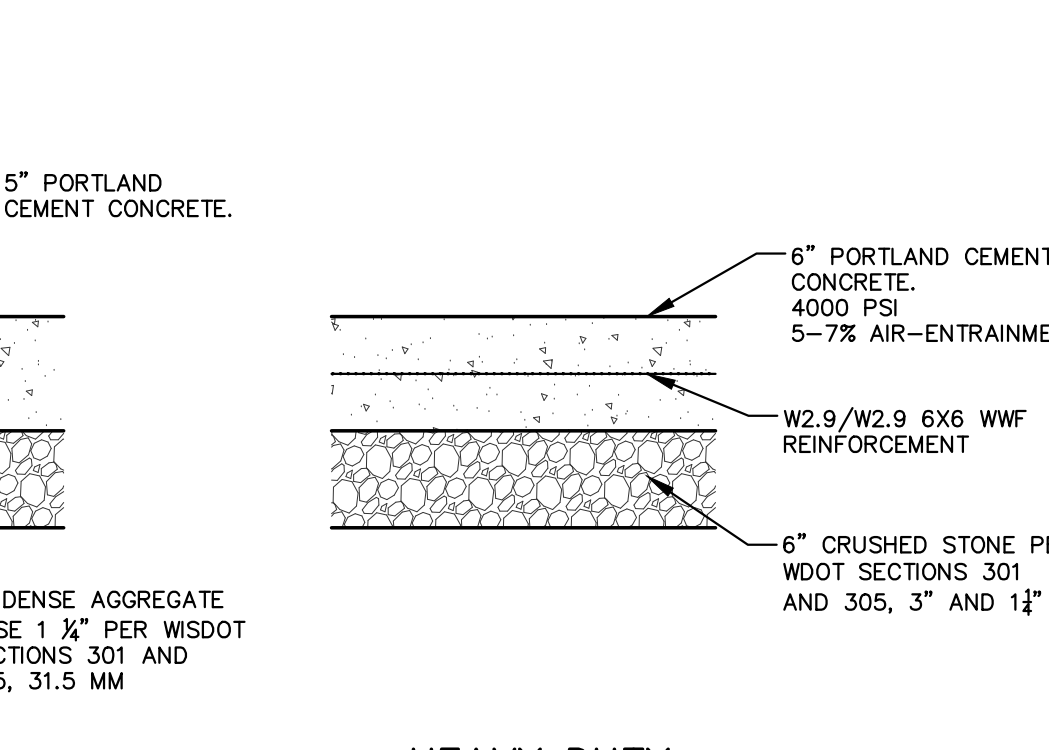
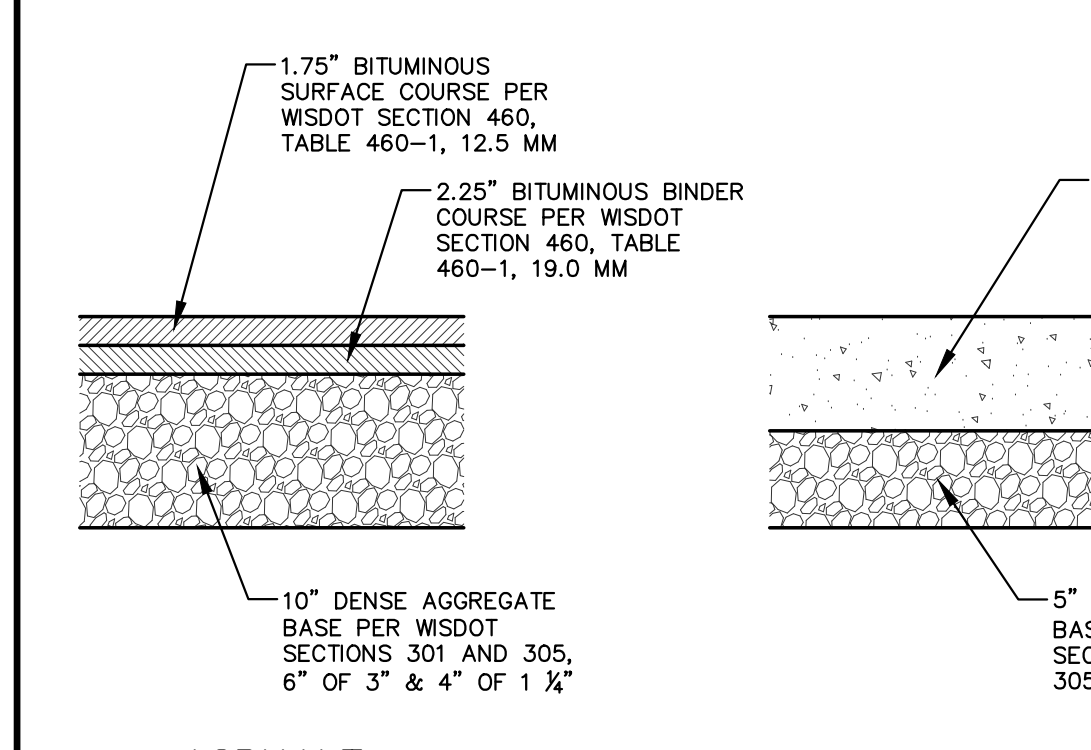
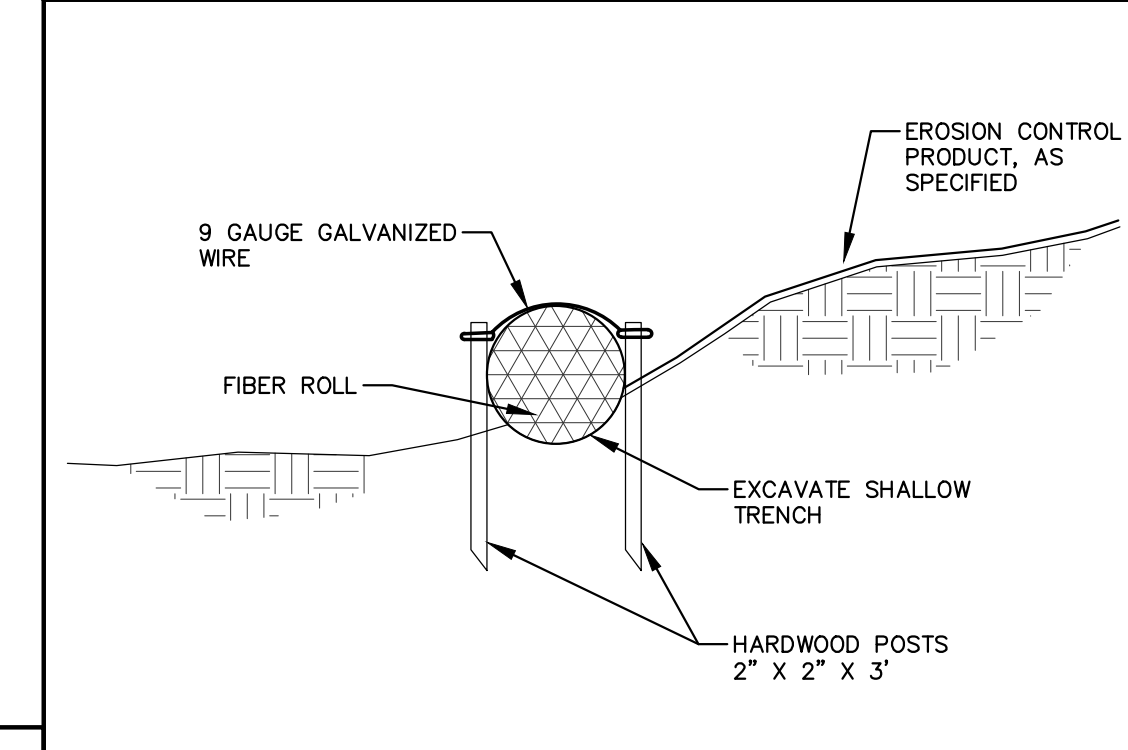
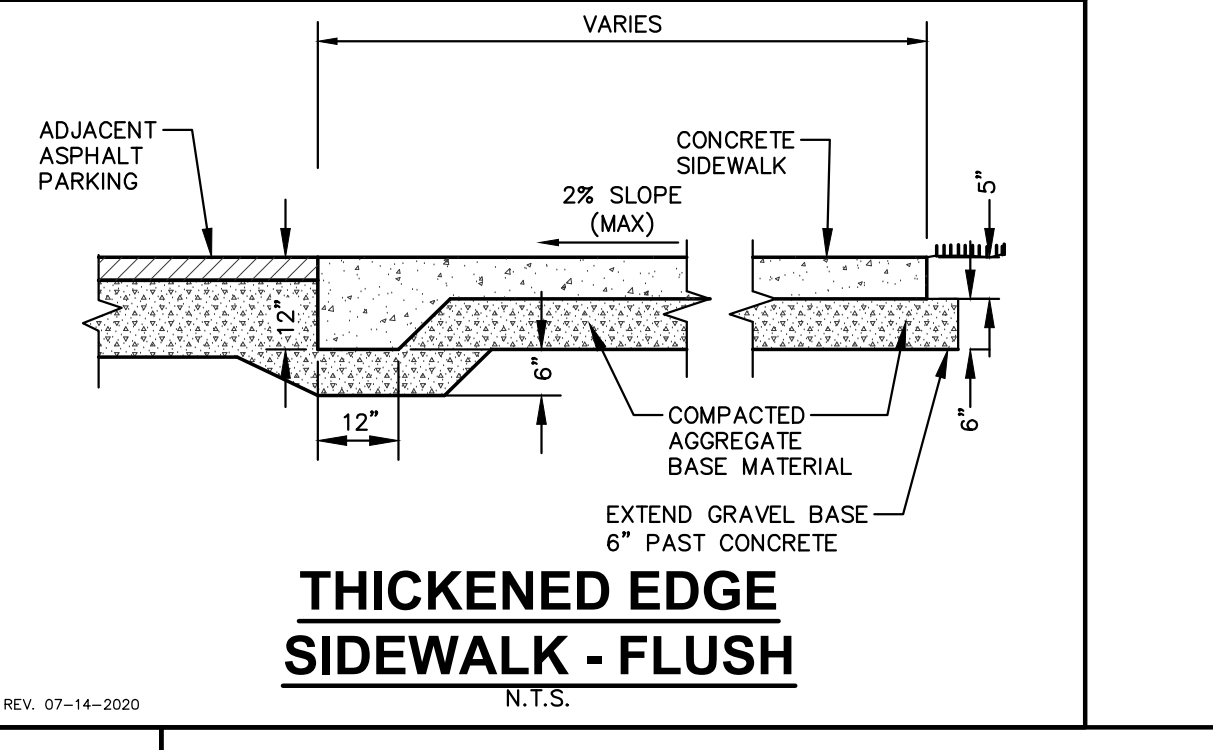
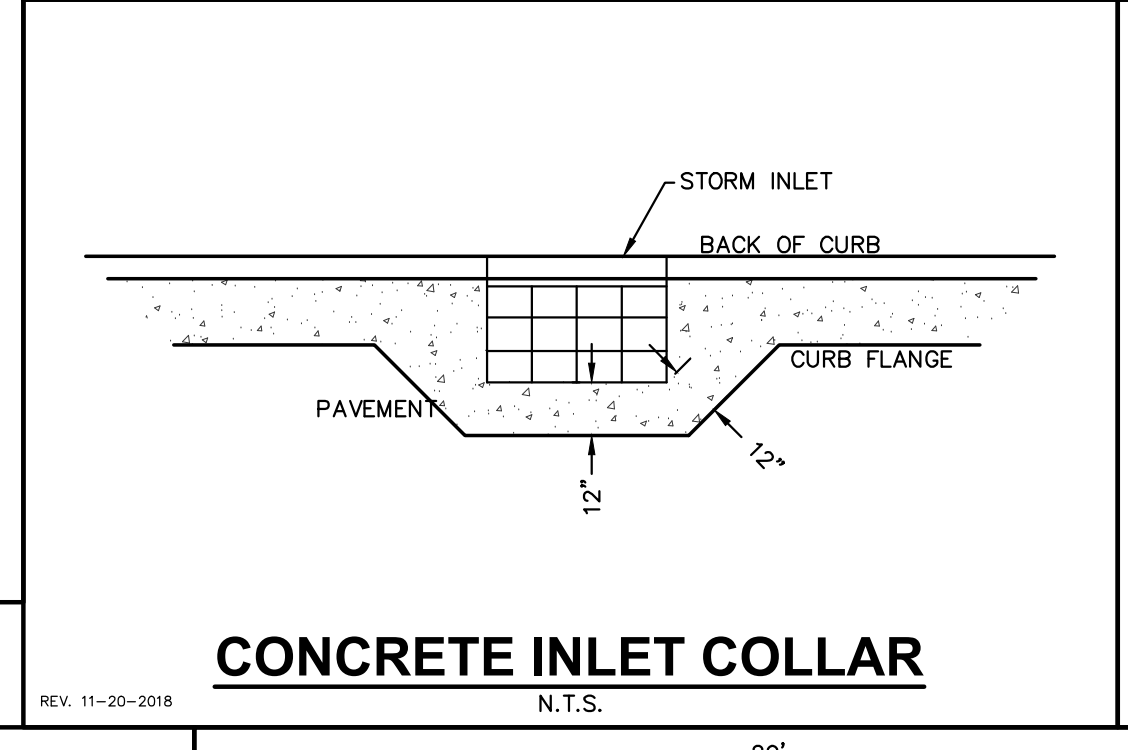
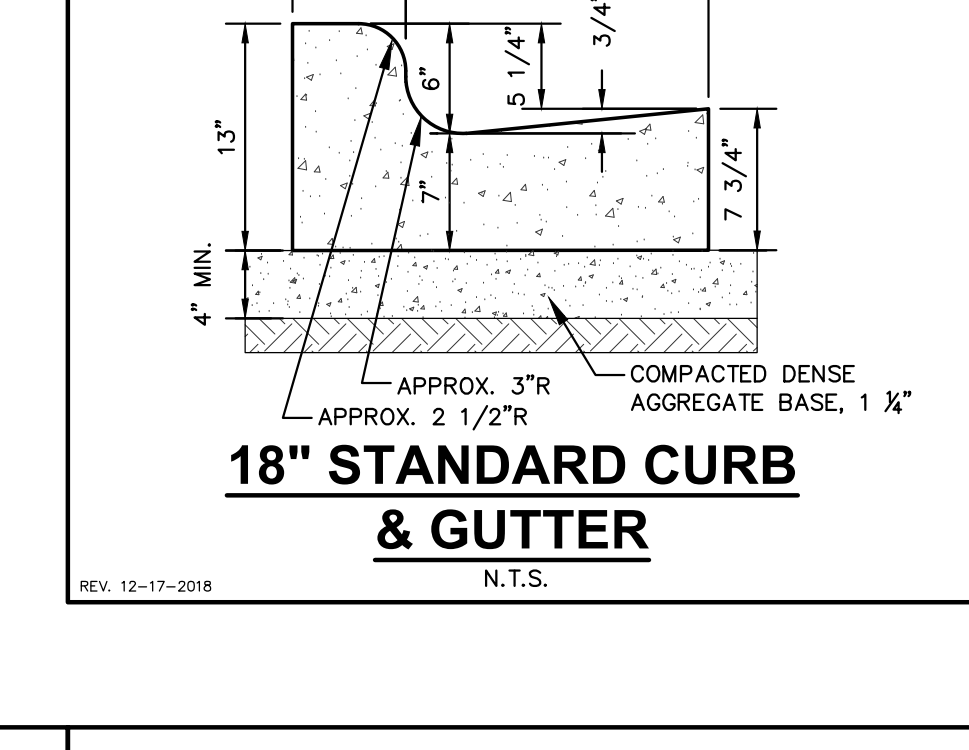
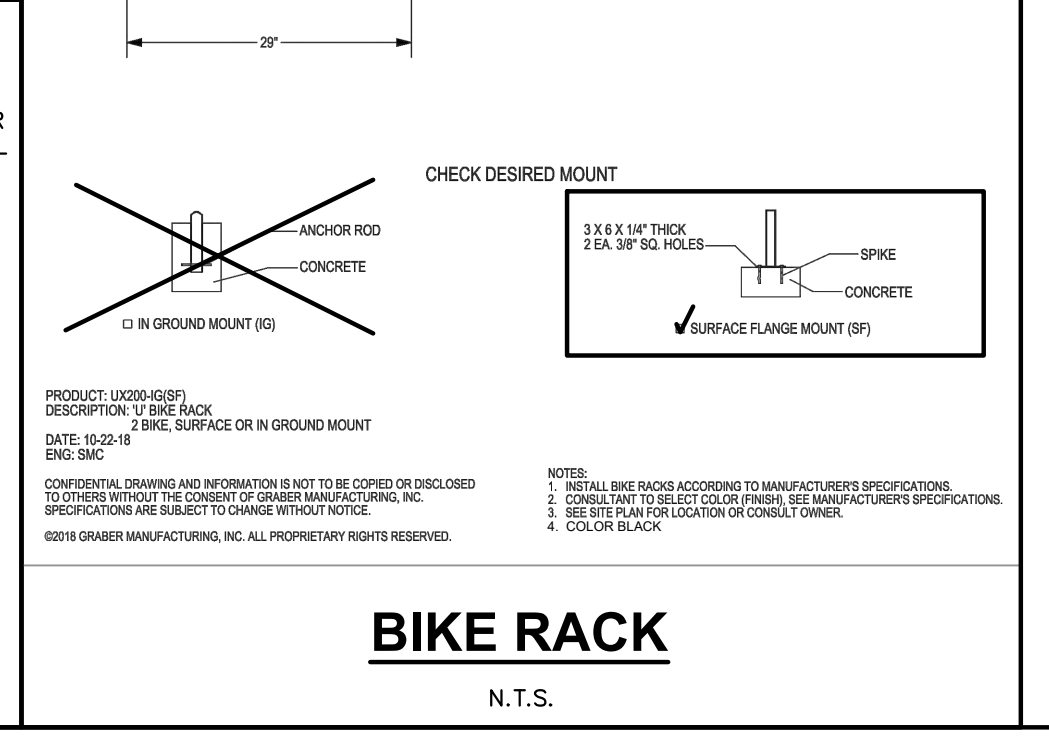
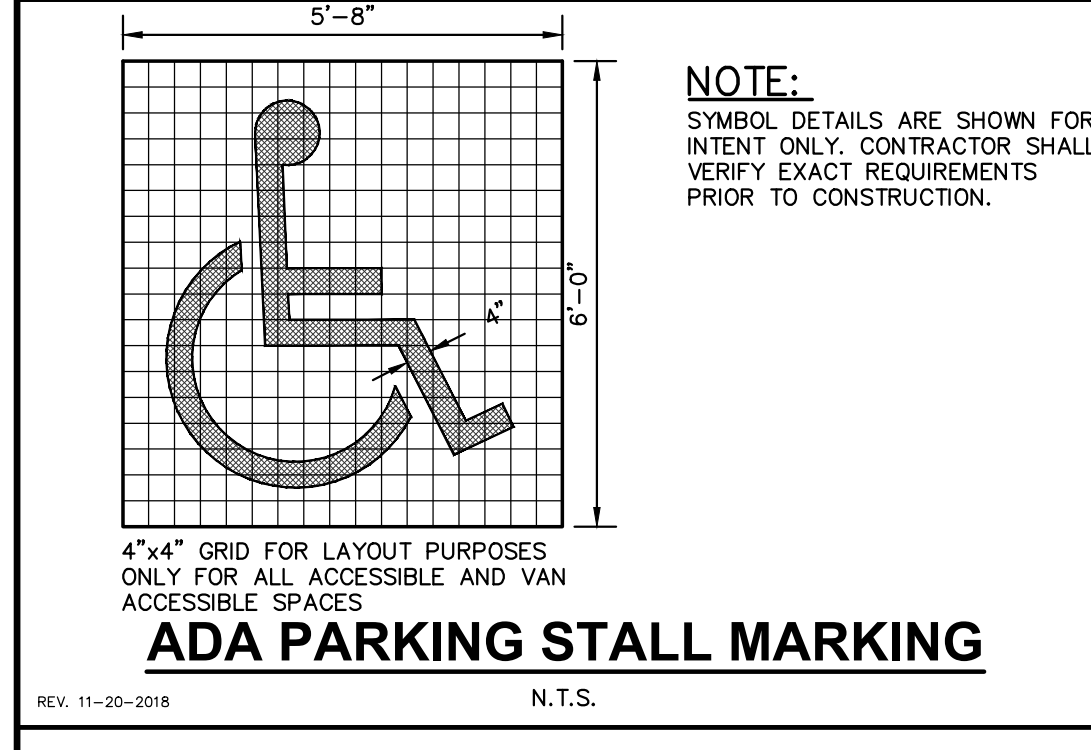
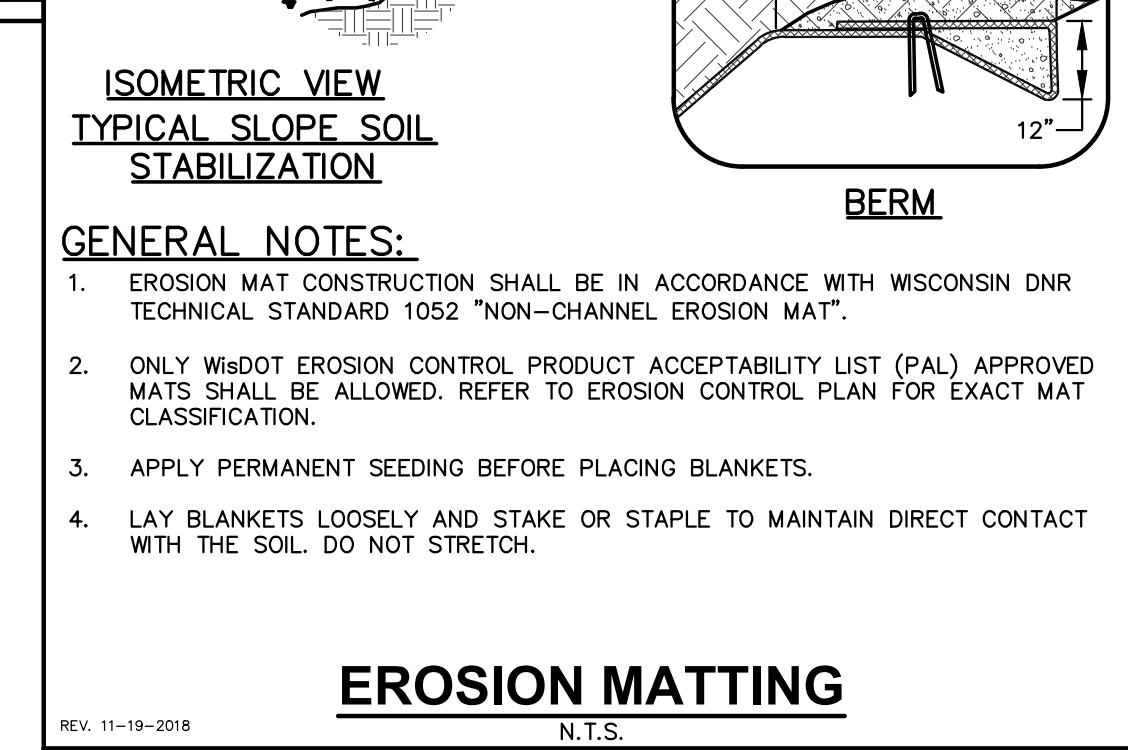
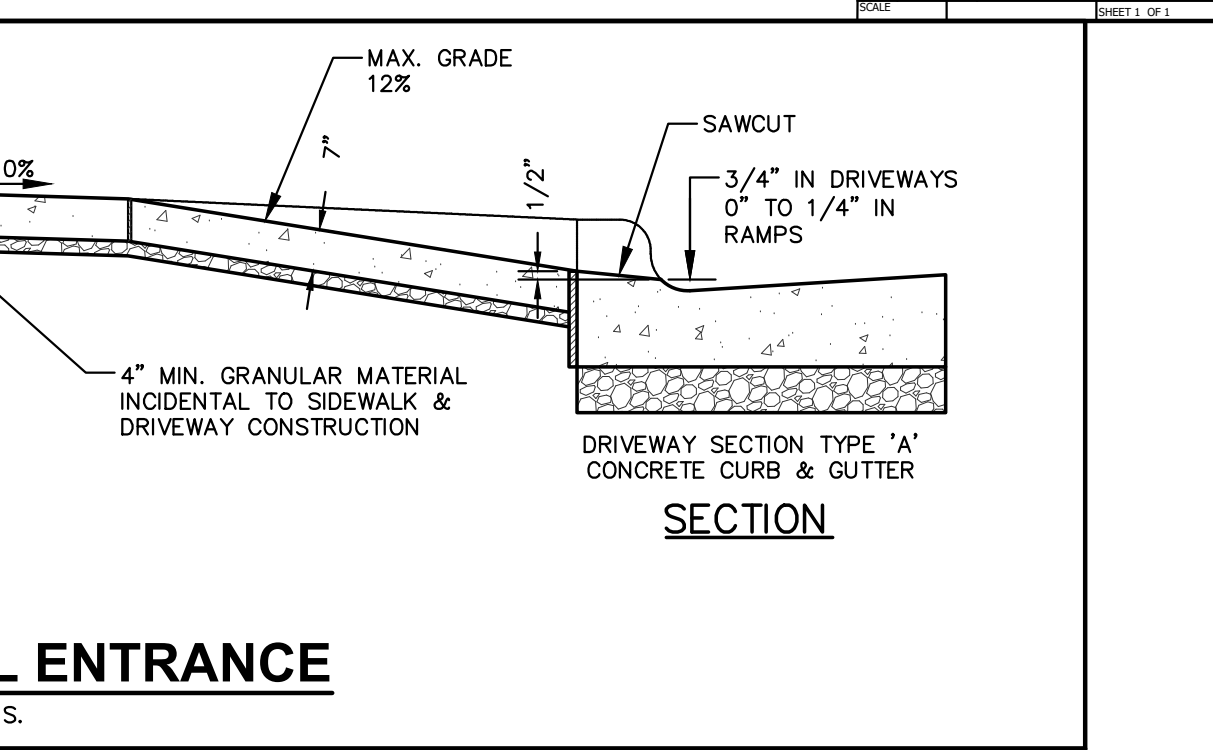
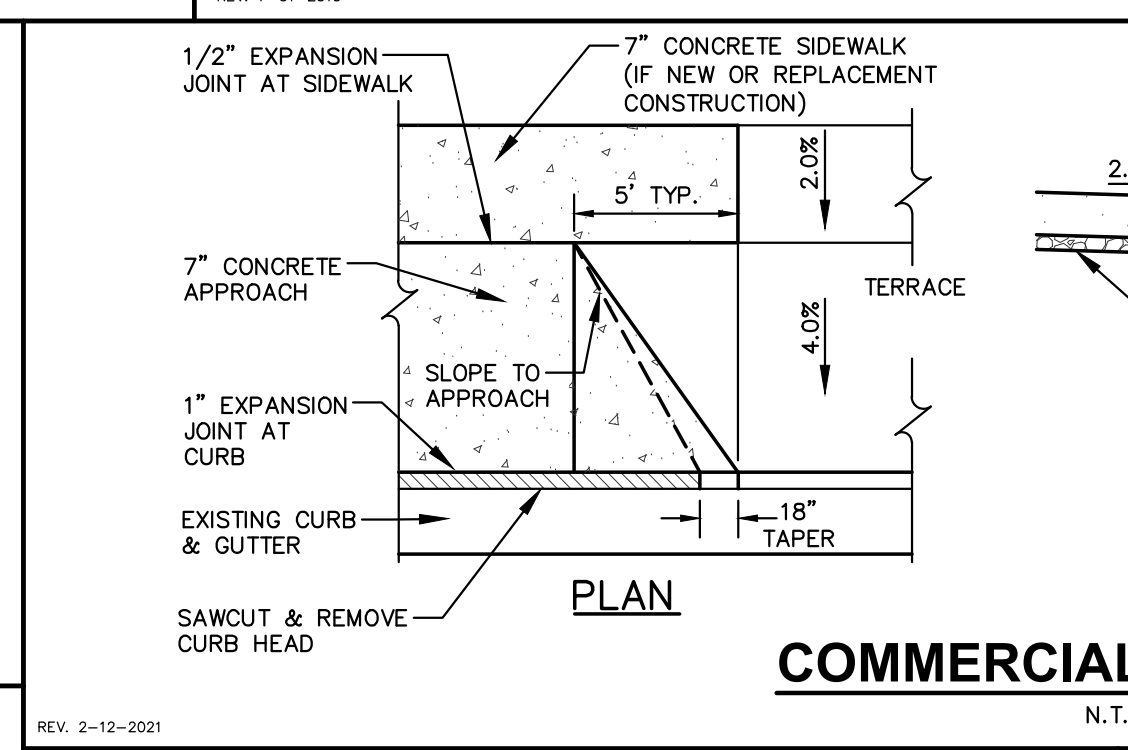
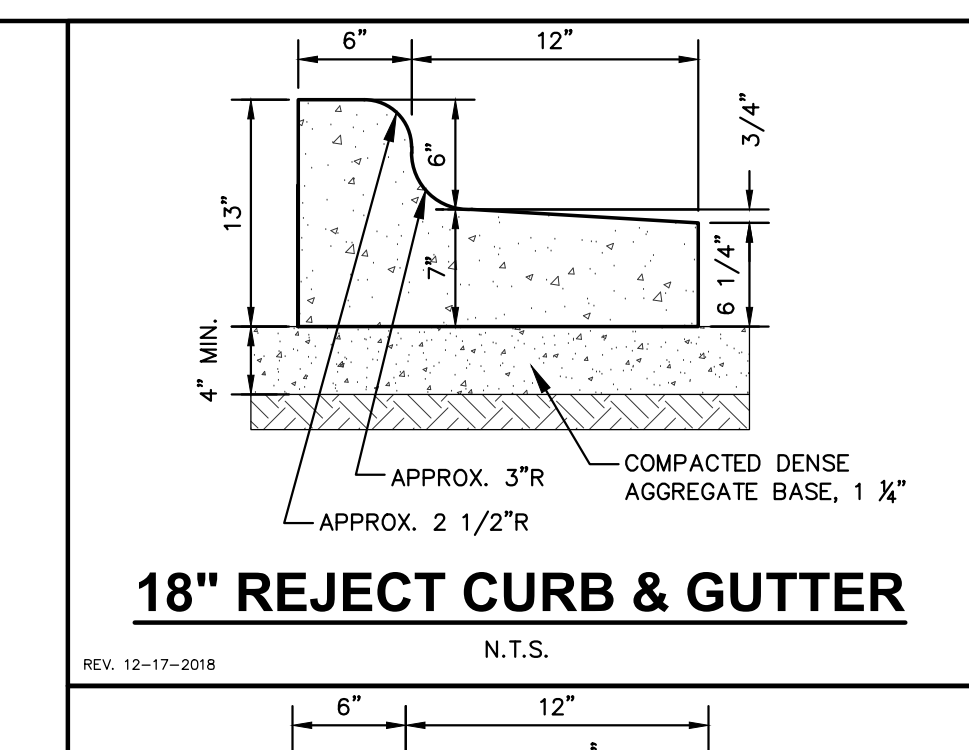
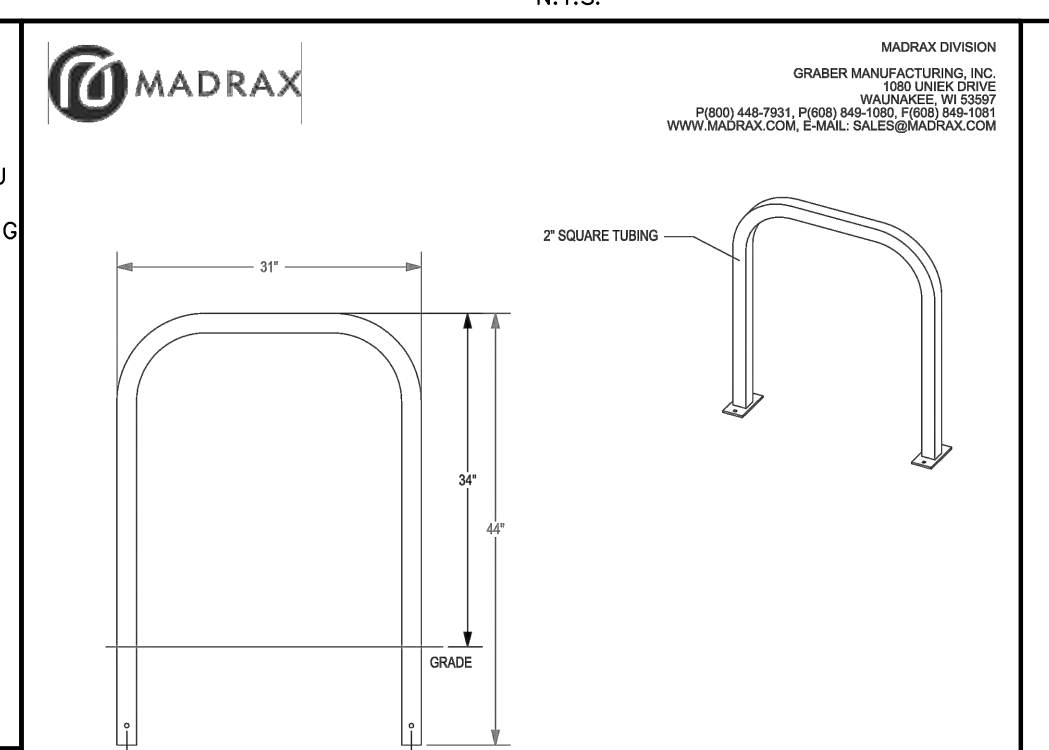
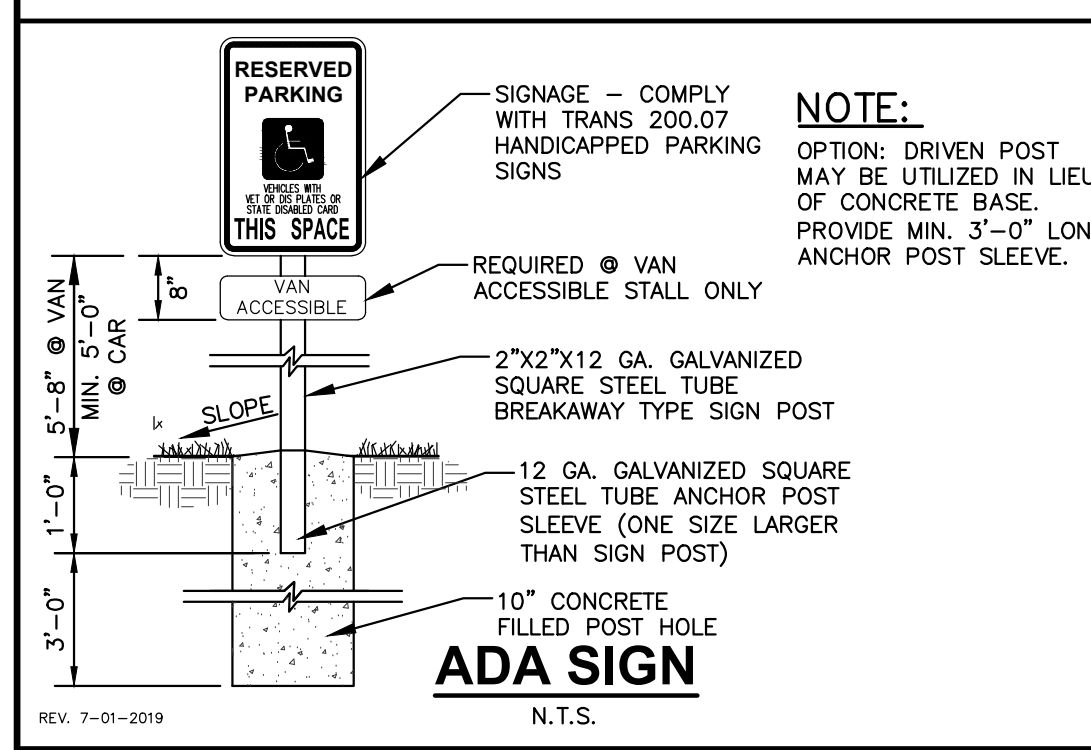
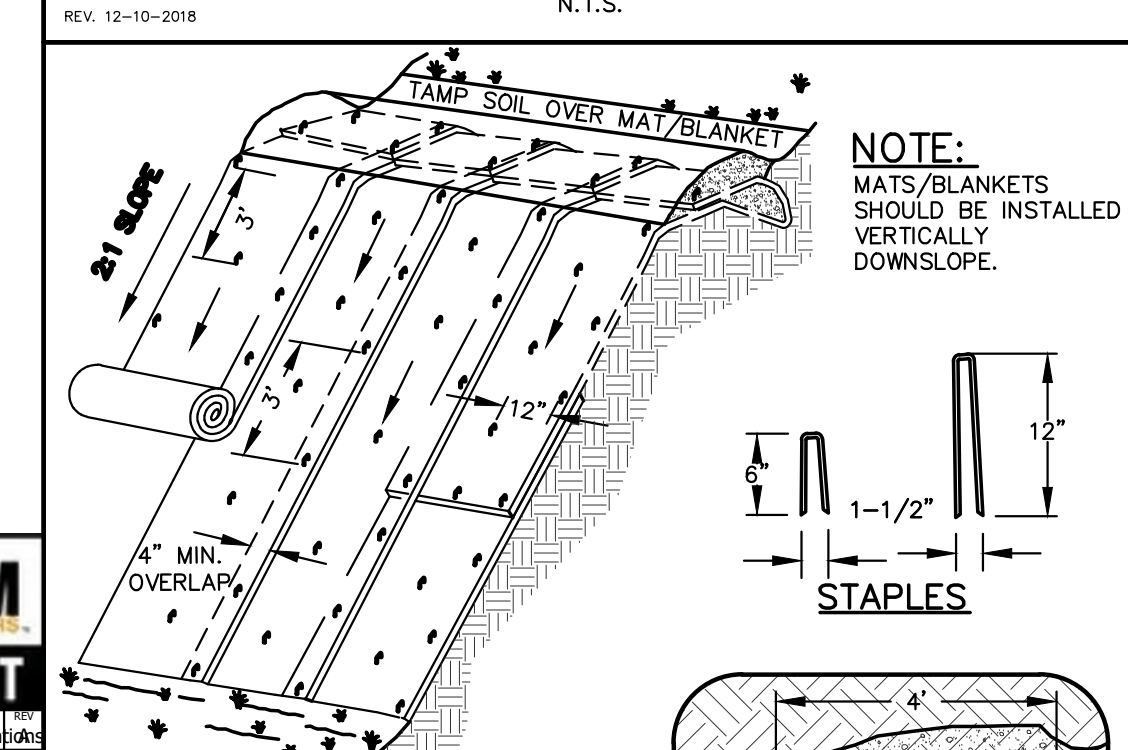
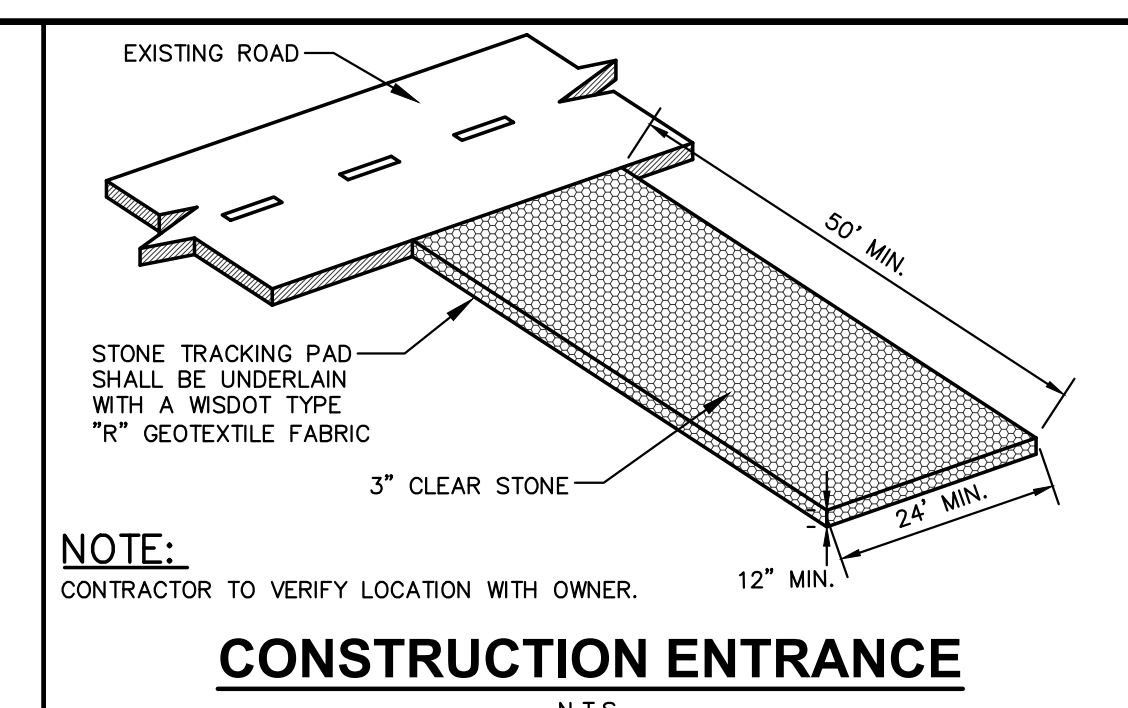
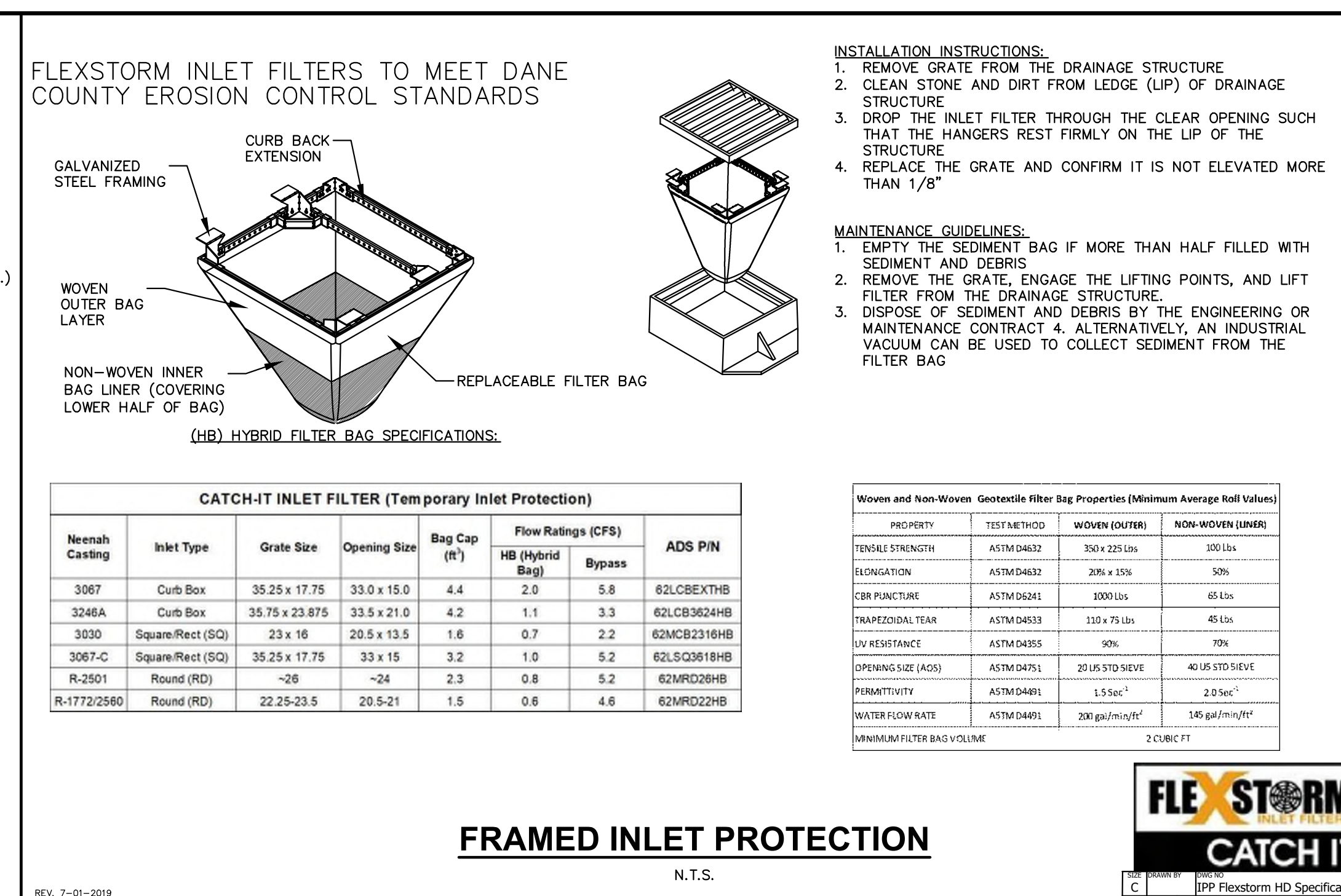
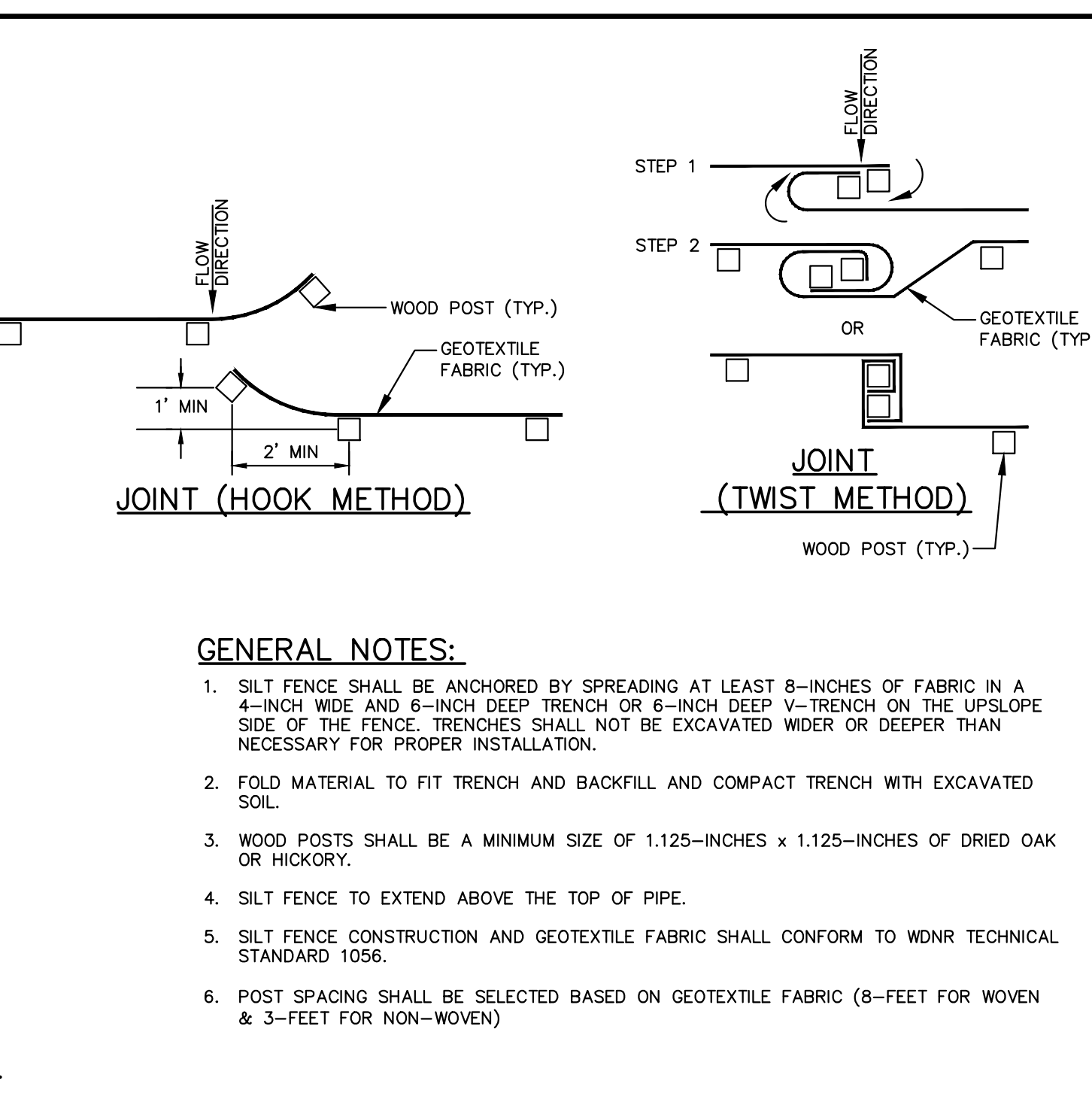
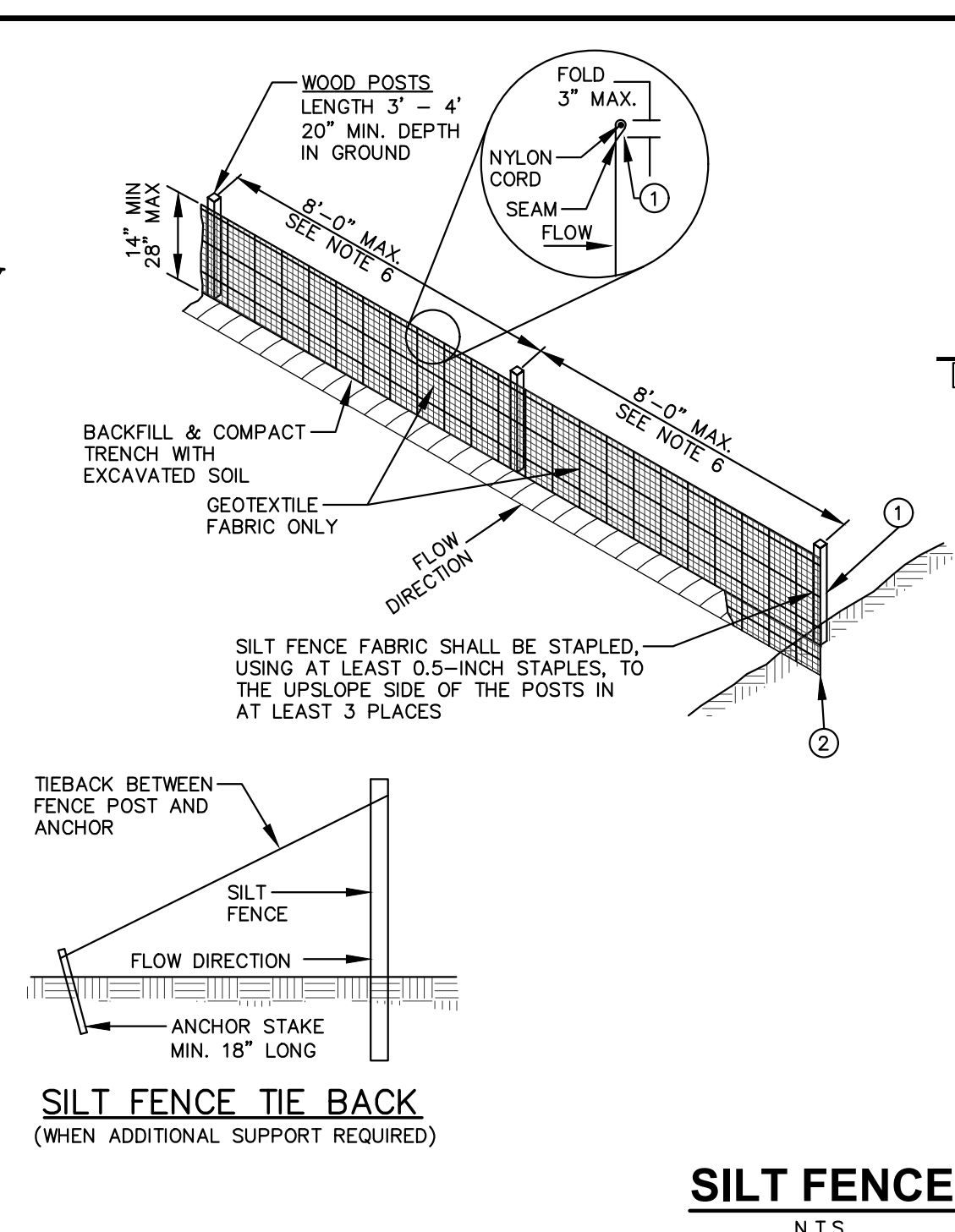
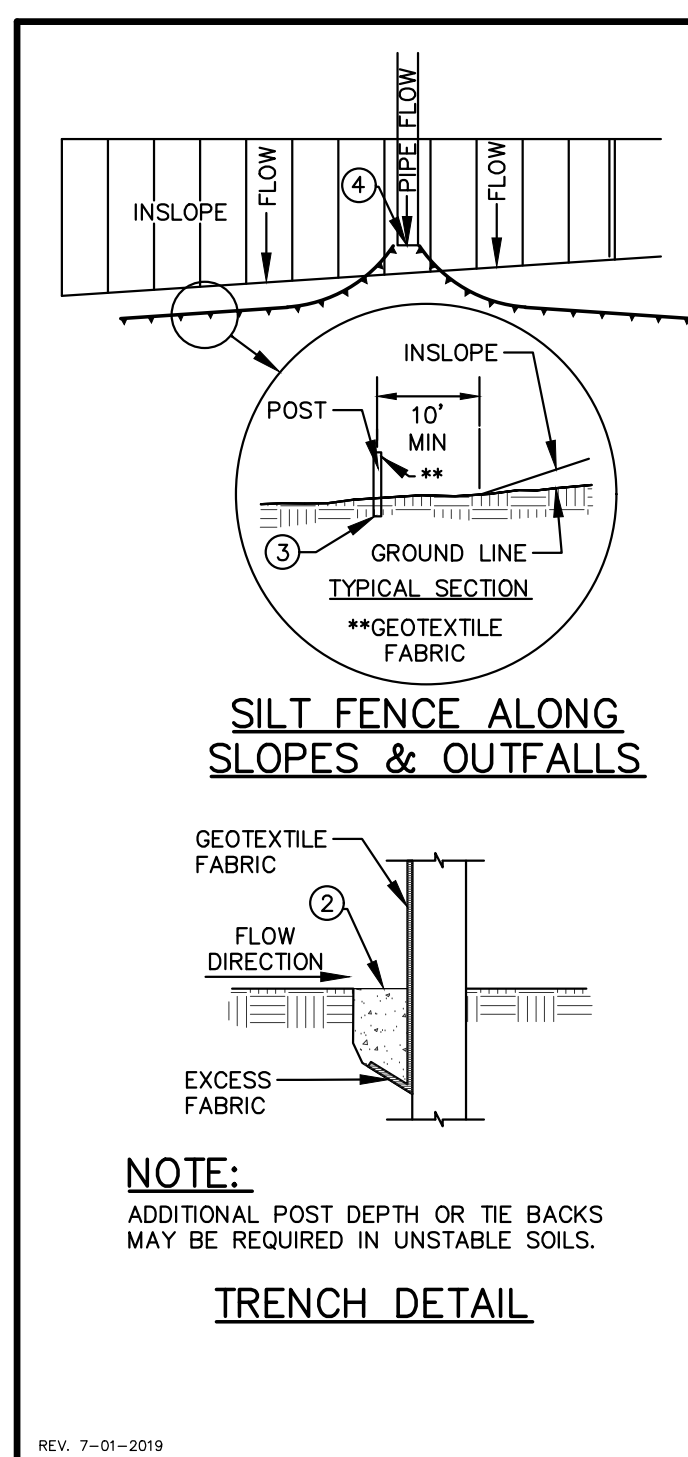

NOT FOR CONSTRUCTION

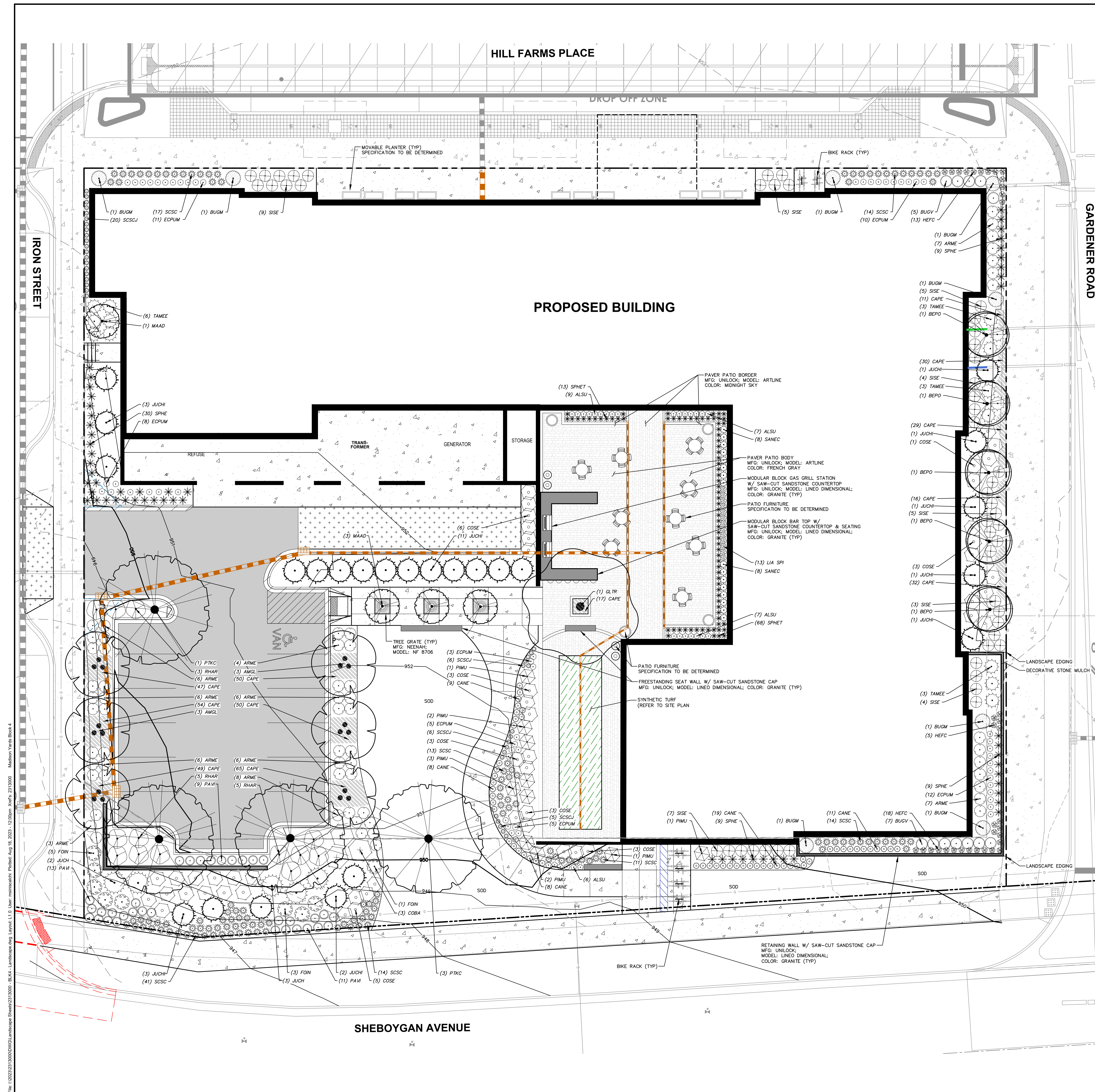

PLANT LIST		
ORNAMENTAL TREES		
AMGL	BOTANICAL / COMMON NAME	Amelanchier x grandiflora 'Autumn Brilliance' / Autumn Brilliance Serviceberry
MAAD	BOTANICAL / COMMON NAME	Malus x 'Adirondack' / Adirondack Crabapple
OVERSTORY DECIDUOUS TREES		
BEPO	BOTANICAL / COMMON NAME	Betula populifolia 'Whitespire' - Single / Whitespire Birch - Single
GLTR	BOTANICAL / COMMON NAME	Gleditsia triacanthos inermis 'Shademaster'™ / Shademaster Locust
PTKC	BOTANICAL / COMMON NAME	Gymnocladus dioica 'J.C. McDaniel'™ / Prairie Titan Kentucky Coffeetree
UPRIGHT EVERGREEN SHRUB		
JUCH	BOTANICAL / COMMON NAME	Juniperus chinensis 'Iowa' / Iowa Juniper
DECIDUOUS SHRUBS		
ARME	BOTANICAL / COMMON NAME	Aronia melanocarpa 'Morton'™ / Iroquois Beauty Black Chokeberry
COBA	BOTANICAL / COMMON NAME	Cornus baileyi / Bailey's Red-twig Dogwood
COSE	BOTANICAL / COMMON NAME	Cornus sericea 'Farrow' / Arctic Fire® Red Twig Dogwood
SISE	BOTANICAL / COMMON NAME	Dierilla sessilifolia 'Cool Splash' / Cool Splash False Honeyuckle
FOIN	BOTANICAL / COMMON NAME	Forsythia x intermedia 'Mindar' / Show Off® Forsythia
RHAR	BOTANICAL / COMMON NAME	Rhus aromatica 'Gra-Low' / Gra-Low Fragrant Sumac
EVERGREEN SHRUBS		
BUGV	BOTANICAL / COMMON NAME	Buxus x 'Green Velvet' / Green Velvet Boxwood
BUGM	BOTANICAL / COMMON NAME	Buxus x 'Green Mountain' / Green Mountain Boxwood
JUCH	BOTANICAL / COMMON NAME	Juniperus chinensis 'Sea Green' / Sea Green Juniper
PIMU	BOTANICAL / COMMON NAME	Pinus mugo / Mugo Pine
TAMEE	BOTANICAL / COMMON NAME	Taxus x media 'Everlow' / Everlow Yew
PERENNIALS & GRASSES		
ALSU	BOTANICAL / COMMON NAME	Allium x 'Summer Beauty' / Summer Beauty Allium
CANE	BOTANICAL / COMMON NAME	Calamintha nepeta 'Monrose White' / Monrose White Catmint
ECPUM	BOTANICAL / COMMON NAME	Echinacea purpurea 'Magnus Superior' / Magnus Superior Coneflower
HEFC	BOTANICAL / COMMON NAME	Heuchera x 'Fire Chief' / Fire Chief Coral Bells
LIA SPI	BOTANICAL / COMMON NAME	Liatris spicata 'Kobold' / Kobold Spike Gayfeather
PAVI	BOTANICAL / COMMON NAME	Panicum virgatum 'Shenandoah' / Shenandoah Switch Grass
SANEC	BOTANICAL / COMMON NAME	Salvia nemorosa 'Caradonna' / Caradonna Meadow Sage
SCSCJ	BOTANICAL / COMMON NAME	Schizachyrium scaparium 'Jazz' / Jazz Little Bluestem
SCSC	BOTANICAL / COMMON NAME	Schizachyrium scaparium 'Prairie Blues' / Prairie Blues Little Bluestem
SPHE	BOTANICAL / COMMON NAME	Sporobolus heterolepis / Prairie Dropseed
SPHET	BOTANICAL / COMMON NAME	Sporobolus heterolepis 'Tara' / Prairie Dropseed
GROUND COVERS		
CAPE	BOTANICAL / COMMON NAME	Carex pensylvanica / Pennsylvania Sedge

- GENERAL NOTES**
- REFER TO THE EXISTING CONDITIONS SURVEY FOR EXISTING CONDITIONS NOTES AND LEGEND.
 - ALL WORK IN THE ROW SHALL BE IN ACCORDANCE WITH THE MUNICIPAL STANDARD SPECIFICATIONS FOR PUBLIC WORKS CONSTRUCTION.
 - JSD SHALL BE HELD HARMLESS AND DOES NOT WARRANT ANY DEVIATIONS BY THE OWNER/CONTRACTOR FROM THE APPROVED CONSTRUCTION PLANS THAT MAY RESULT IN DISCIPLINARY ACTIONS BY ANY OR ALL REGULATORY AGENCIES.
 - DRAWING FOR REVIEW - NOT FOR CONSTRUCTION UNLESS OTHERWISE NOTED IN THE TITLE BLOCK.
 - THE LANDSCAPE CONTRACTOR SHALL COORDINATE ALL FINE GRADING AND TOPSOILING WITH GENERAL CONTRACTOR.
 - REFER TO "LANDSCAPE DETAILS AND NOTES" SHEET FOR ADDITIONAL DETAILS, NOTES AND SPECIFICATION INFORMATION INCLUDING MATERIALS, GUARANTEE AND EXECUTION RELATED TO LANDSCAPE PLAN.
 - CONTRACTOR SHALL REVIEW SITE CONDITIONS FOR UTILITY CONFLICTS, DRAINAGE ISSUES, SUBSURFACE ROCK AND PLANT PLACEMENT CONFLICTS PRIOR TO PLANT INSTALLATION. REPORT ANY CONDITIONS THAT MAY HAVE ADVERSE IMPACT ON PLANTING OPERATIONS TO LANDSCAPE ARCHITECT.
 - DO NOT COMMENCE PLANTING OPERATIONS UNTIL ALL ADJACENT SITE IMPROVEMENTS, IRRIGATION INSTALLATION (IF APPLICABLE), AND FINISH GRADING ARE COMPLETE.

- CONTRACTOR NOTES**
- REFER TO SHEET B4-C1.0 NOTES AND LEGENDS FOR PLAN LINEWORK, HATCHING AND SYMBOL IDENTIFICATION.
 - REFER TO SHEET B4-L2.0 FOR COMPREHENSIVE PLANT SCHEDULE.
 - ALL PLANTING BEDS SHALL RECEIVE SHREDDED HARDWOOD BARK MULCH, UNLESS OTHERWISE NOTED.

THE RIGHT OF WAY IS THE SOLE JURISDICTION OF THE CITY OF MADISON AND IS SUBJECT TO CHANGE AT ANY TIME PER THE RECOMMENDED PLAN BY TRAFFIC ENGINEERING AND CITY ENGINEERING DEPARTMENT.

ALL PROPOSED IMPROVEMENTS WITHIN THE PUBLIC RIGHT-OF-WAY OR CONNECTIONS TO CITY OWNED UTILITIES SHALL BE COMPLETED PER THE CITY ISSUED IMPROVEMENTS PLAN (CONTRACT NO. XXXX, PROJECT NO. XXXXX).

Copyright © 2023 Kahler Slater, Inc. All rights reserved.
 790 N Water Street, Suite 1700, Milwaukee, Wisconsin 53202
 Telephone 414.272.2000 Fax 414.272.2001
 104 Shockoe Site, Richmond, Virginia 23219
 Telephone 804.797.2500
 722 Williamson Street, Madison, Wisconsin 53703
 Telephone 608.263.8300 Fax 608.263.8317
 125 Clark Street, Suite 675-2, Chicago, Illinois 60603
 Telephone 312.789.4516
 Sheet No.

DIGGERS HOTLINE
 Toll Free (800) 242-8511

B4-L1.0

File: 120223130002WCDLandscape-Block4-1.dwg User: mmslatter Plotted: Aug 15, 2023 12:00pm Xref: 2313000 Madison Yards Block 4

Revisions

SIP SUBMITTAL

SCOPE DOCUMENTS

Drawing Date
AUGUST 21, 2023

MADISON YARDS:
BLOCK 4 HOTEL

BLOCK 4 AT MADISON YARDS

Project No. HKS HOLDINGS
222093.00

Block Title
**BLOCK 4
LANDSCAPE PLAN**

HILL FARMS PLACE

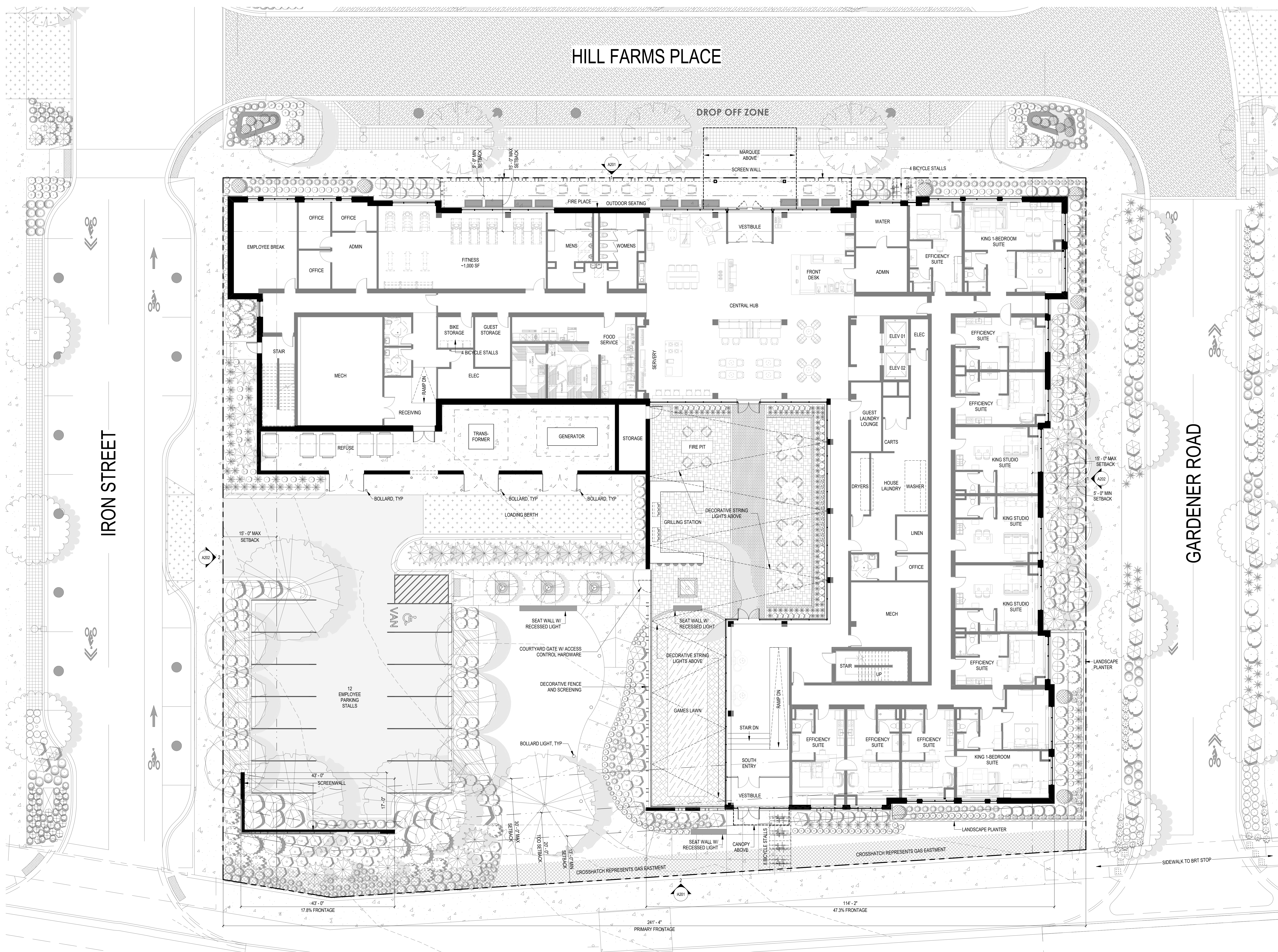

NOT FOR CONSTRUCTION

Revisions

SIP SUBMITTAL

SCOPE DOCUMENTS

Drawing Date
AUGUST 21, 2023

MADISON YARDS:
BLOCK 4 HOTEL

BLOCK 4 AT MADISON YARDS

Project No. HKS HOLDINGS
222093.00

Sheet Title
ARCHITECTURAL SITE PLAN

Copyright © 2023 Kahler Slater, Inc. All rights reserved.
750 N Water Street, Suite 1700, Milwaukee, Wisconsin 53202
Telephone 414.272.2000 Fax 414.272.2001
104 Shockoe Slip, Richmond, Virginia 23219
Telephone 804.787.2500
722 Williamson Street, Madison, Wisconsin 53703
Telephone 608.263.6300 Fax 608.263.6317
125 South Clark Street, Suite 675-2, Chicago, Illinois 60603
Telephone 312.789.4516

Sheet No.
A100

PARKING STALL MATRIX	
REQUIRED	PROVIDED
108	12 SURFACE (BLOCK 4) 96 OFF-SITE (BLOCK 1)
BICYCLE STALL MATRIX	
REQUIRED	PROVIDED
15	16 (12 OUTDOOR, 4 INDOOR)

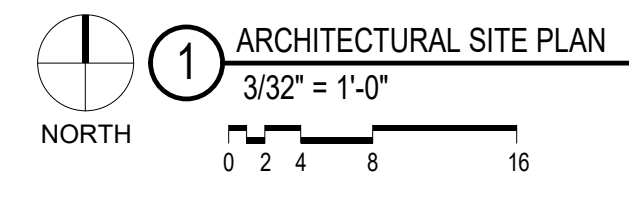

SHEBOYGAN AVENUE

IRON STREET

GARDENER ROAD

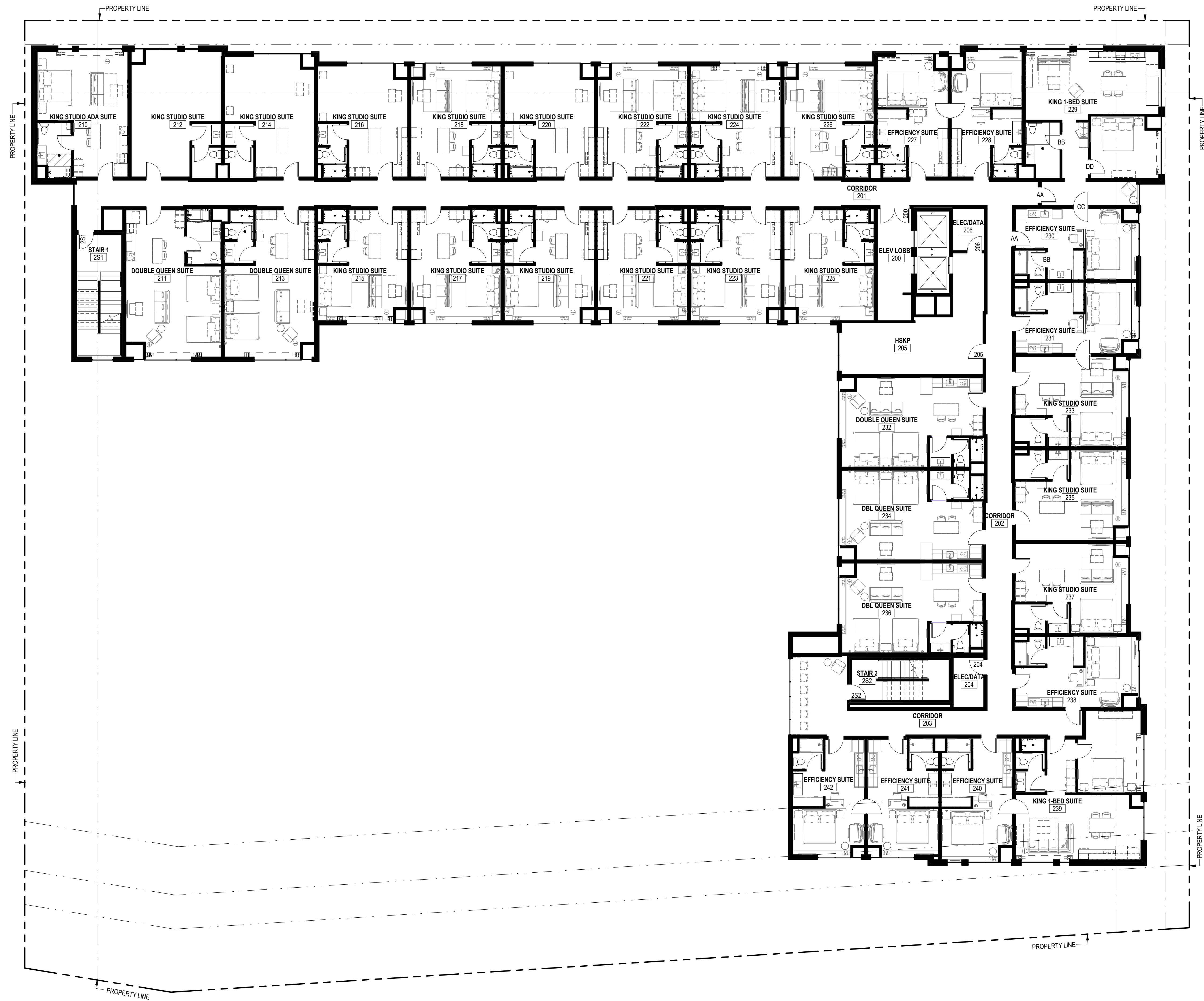

ROOM MIX BY FLOOR

1ST FLOOR MIX	
EFFICIENCY SUITES	7
KING STUDIO SUITES	3
DLB QUEEN STUDIO SUITES	0
KING 1-BEDROOM SUITES	2
TOTAL	12

2ND FLOOR MIX	
EFFICIENCY SUITES	8
KING STUDIO SUITES	18
DLB QUEEN STUDIO SUITES	5
KING 1-BEDROOM SUITES	2
TOTAL	33

3RD FLOOR MIX	
EFFICIENCY SUITES	8
KING STUDIO SUITES	18
DLB QUEEN STUDIO SUITES	5
KING 1-BEDROOM SUITES	2
TOTAL	33

4TH FLOOR MIX	
EFFICIENCY SUITES	8
KING STUDIO SUITES	18
DLB QUEEN STUDIO SUITES	5
KING 1-BEDROOM SUITES	2
TOTAL	33

5TH FLOOR MIX	
EFFICIENCY SUITES	8
KING STUDIO SUITES	18
DLB QUEEN STUDIO SUITES	5
KING 1-BEDROOM SUITES	2
TOTAL	33

TOTAL KEY COUNT

EFFICIENCY SUITES	39 KEYS	27%
KING STUDIO SUITES	75 KEYS	52%
DLB QUEEN STUDIO SUITES	20 KEYS	14%
KING 1-BEDROOM SUITES	10 KEYS	7%
TOTAL	144 KEYS	100%

NOT FOR CONSTRUCTION

Revisions

SIP SUBMITTAL

SCOPE DOCUMENTS

Drawing Date
AUGUST 21, 2023

MADISON YARDS:
BLOCK 4 HOTEL

BLOCK 4 AT MADISON YARDS

Project No. HKS HOLDINGS
222093.00

Sheet Title
2ND - 5TH FLOOR PLANS

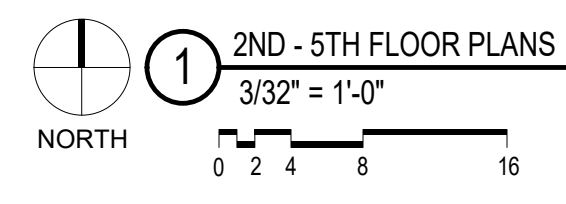

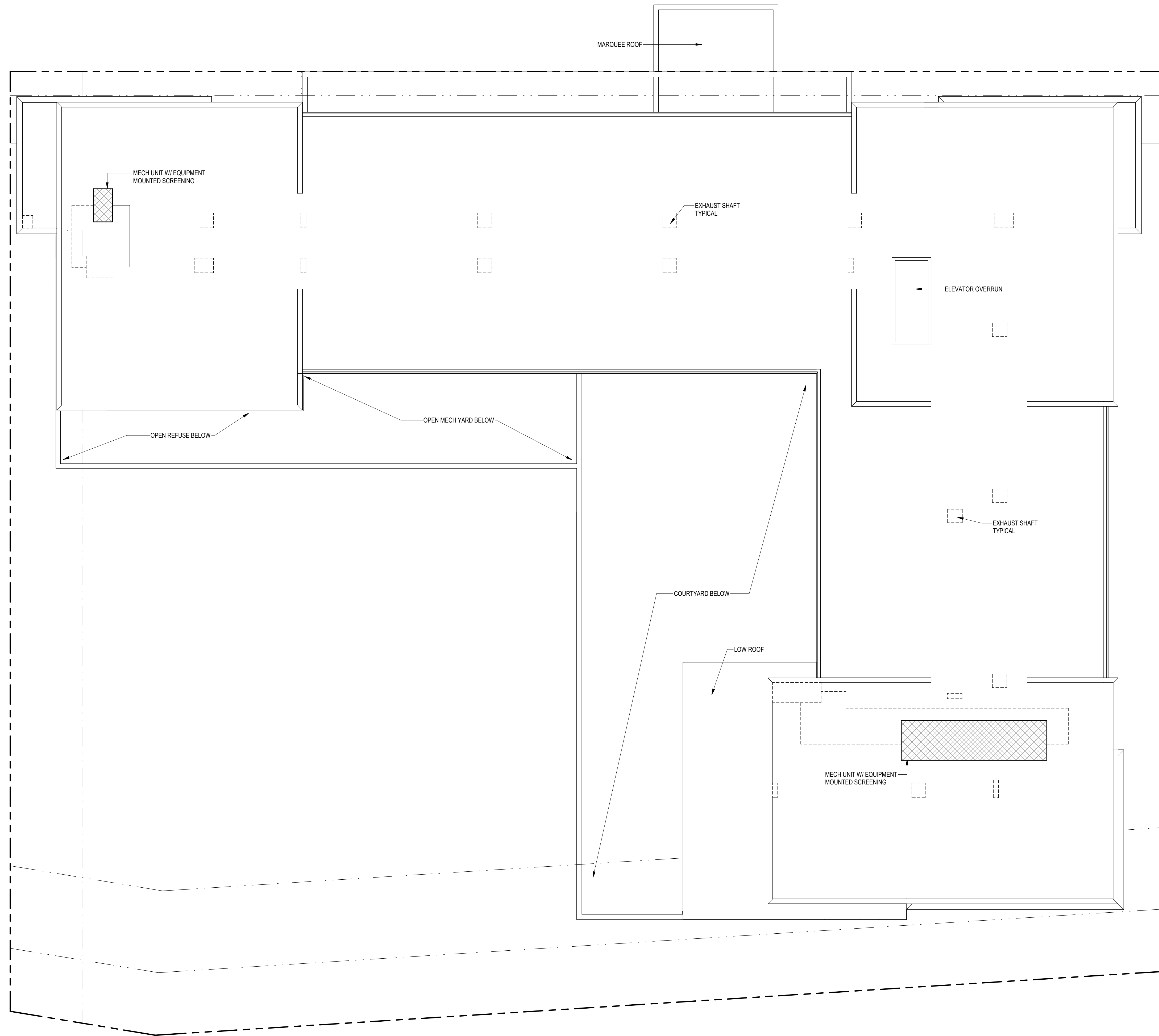

1 ROOF PLAN
 3/32" = 1'-0"
 NORTH

NOT FOR CONSTRUCTION

Revisions

SIP SUBMITTAL

SCOPE DOCUMENTS

Drawing Date
 AUGUST 21, 2023

MADISON YARDS:
 BLOCK 4 HOTEL

BLOCK 4 AT MADISON YARDS

Project No. HKS HOLDINGS
 222093.00

Sheet Title
 ROOF PLAN

Copyright © 2023 Kahler Slater, Inc. All rights reserved.
 750 N Water Street, Suite 1700, Milwaukee, Wisconsin 53202
 Telephone 414.272.2000 Fax 414.272.2001
 104 Shockey St., Richmond, Virginia 23219
 Telephone 804.797.2500
 722 Williamson Street, Madison, Wisconsin 53703
 Telephone 608.263.6300 Fax 608.263.6317
 125 South Clark Street, Suite 675-2, Chicago, Illinois 60603
 Telephone 312.789.4516

Sheet No.
A116

07/2023/10/16/AM

EXTERIOR ELEVATION GENERAL NOTES

1. ALL METAL SURFACES EXPOSED TO VIEW (INCLUDING MISCELLANEOUS METALS, PIPING, MECHANICAL EQUIPMENT, LADDERS, STAIRS, RAILING, COLUMNS, PLATFORMS, ETC.) SHALL BE PAINTED, U.N.O.
2. WINDOWS ARE ALUMINUM STOREFRONT U.N.O.
3. CONTROL JOINTS IN CMU BACKUP TO BE OFFSET FROM CONTROL JOINTS IN MASONRY/STONE VENEER. CONTROL JOINTS AT CMU BACKUP MAXIMUM 25' SPACING.
4. PROVIDE CONTROL JOINTS AT INSIDE CORNERS OF BRICK AND STONE VENEERS.



NOT FOR CONSTRUCTION

2 SOUTH ELEVATION
1/8" = 1'-0"



1 NORTH ELEVATION
1/8" = 1'-0"

Revisions

SIP SUBMITTAL

SCOPE DOCUMENTS

Drawing Date
AUGUST 21, 2023

MADISON YARDS:
BLOCK 4 HOTEL

BLOCK 4 AT MADISON YARDS

Project No. HKS HOLDINGS
222093.00

Sheet Title
EXTERIOR ELEVATIONS

Copyright © 2023 Kahler Slater, Inc. All rights reserved.
750 N Water Street, Suite 1700, Milwaukee, Wisconsin 53202
Telephone 414.272.2000 Fax 414.272.2001
104 Shockey St., Richmond, Virginia 23219
Telephone 804.797.2500
722 Williamson Street, Madison, Wisconsin 53703
Telephone 608.263.6300 Fax 608.263.6317
125 South Clark Street, Suite 675-2, Chicago, Illinois 60603
Telephone 312.789.4516

Sheet No.
A201

EXTERIOR ELEVATION GENERAL NOTES

1. ALL METAL SURFACES EXPOSED TO VIEW (INCLUDING MISCELLANEOUS METALS, PIPING, MECHANICAL EQUIPMENT, LADDERS, STAIRS, RAILING, COLUMNS, PLATFORMS, ETC.) SHALL BE PAINTED, U.N.O.
2. WINDOWS ARE ALUMINUM STOREFRONT U.N.O.
3. CONTROL JOINTS IN CMU BACKUP TO BE OFFSET FROM CONTROL JOINTS IN MASONRY/STONE VENEER. CONTROL JOINTS AT CMU BACKUP MAXIMUM 2' SPACING.
4. PROVIDE CONTROL JOINTS AT INSIDE CORNERS OF BRICK AND STONE VENEERS.



② WEST ELEVATION
1/8" = 1'-0"



① EAST ELEVATION
1/8" = 1'-0"

NOT FOR CONSTRUCTION

Revisions

SIP SUBMITTAL

SCOPE DOCUMENTS

Drawing Date
AUGUST 21, 2023

MADISON YARDS:
BLOCK 4 HOTEL

BLOCK 4 AT MADISON YARDS

Project No. HKS HOLDINGS
222093.00

Sheet Title
EXTERIOR ELEVATIONS

Copyright © 2023 Kahler Slater, Inc. All rights reserved.
750 N Water Street, Suite 1700, Milwaukee, Wisconsin 53202
Telephone 414.272.2000 Fax 414.272.2001
104 Shockey St., Richmond, Virginia 23219
Telephone 804.787.2500
722 Williamson Street, Madison, Wisconsin 53703
Telephone 608.263.6300 Fax 608.263.6317
125 South Clark Street, Suite 675-2, Chicago, Illinois 60603
Telephone 312.789.4516

Sheet No.
A202



NOT FOR
CONSTRUCTION

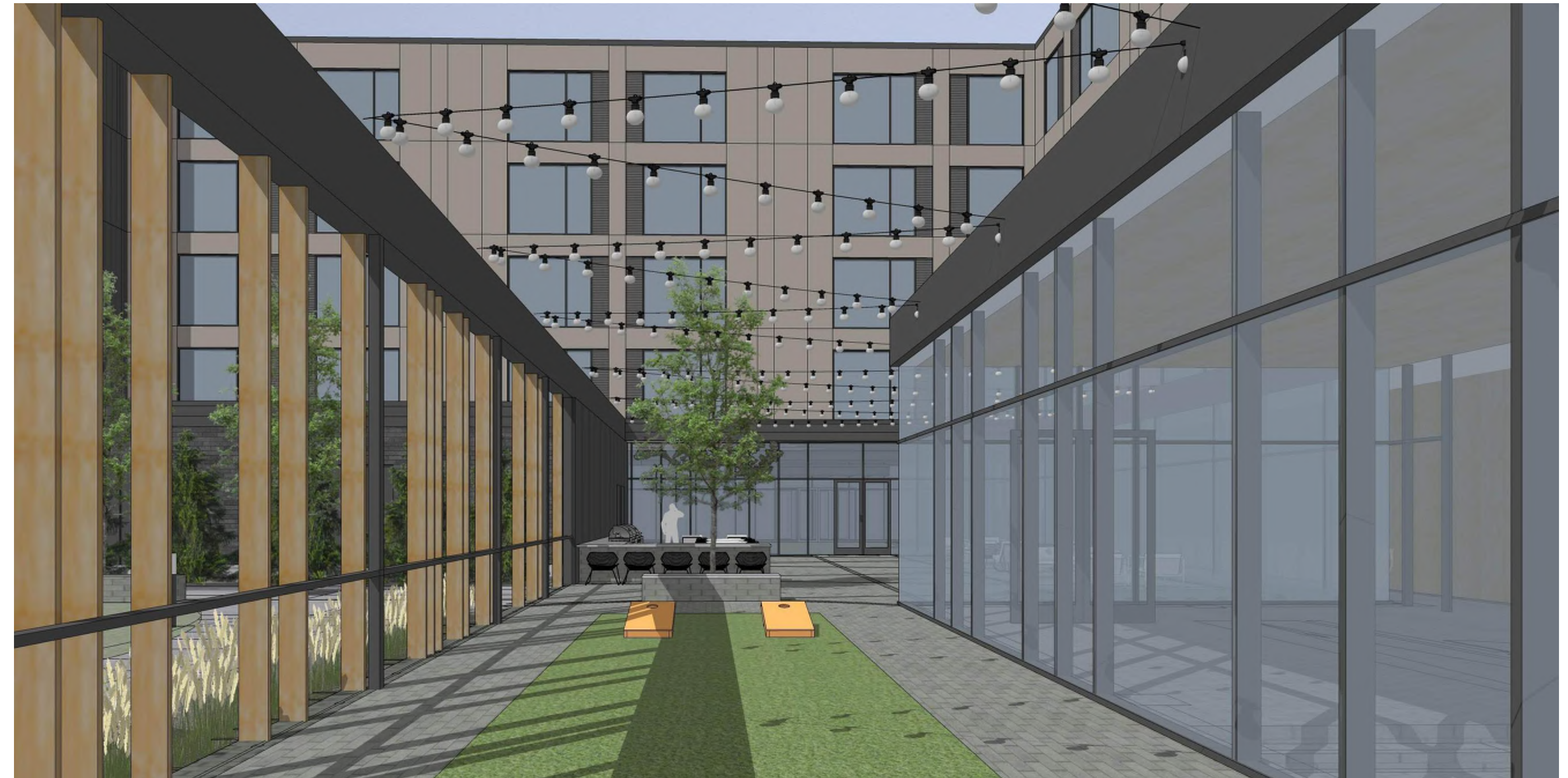

Revisions

SIP SUBMITTAL

SCOPE DOCUMENTS

Drawing Date
AUGUST 21, 2023

MADISON YARDS:
BLOCK 4 HOTEL

BLOCK 4 AT MADISON YARDS

Project No. HKS HOLDINGS
222093.00

Sheet Title
PERSPECTIVES

Copyright © 2023 Kahler Slater, Inc. All rights reserved.
750 N Water Street, Suite 1700, Milwaukee, Wisconsin 53202
Telephone 414.272.2000 Fax 414.272.2001
104 Shockey St., Richmond, Virginia 23219
Telephone 804.787.2500
722 Williamson Street, Madison, Wisconsin 53703
Telephone 608.263.6300 Fax 608.263.6317
125 South Clark Street, Suite 675-2, Chicago, Illinois 60603
Telephone 312.789.4516

Sheet No.
A900