

From: [Scanlon, Amy](#)
To: [Scanlon, Amy](#)
Subject: FW: 121-127 Gilman
Date: Monday, February 17, 2014 9:35:48 AM
Attachments: [Vol Calcs 02162014.pdf](#)
[Gilman Front Perspective 021414.pdf](#)
[Gilman Side Perspective 021414.pdf](#)

-----Original Message-----

From: John Martens
Sent: Monday, February 17, 2014 9:22 AM
To: Scanlon, Amy
Subject: 121-127 Gilman

Amy,

These documents are updated as generated from Brown application submitted on Feb. 14, 2014.

Thank you,

John Martens

This email is free from viruses and malware because avast! Antivirus protection is active.
<http://www.avast.com>

	average volume in VRA = 50,241 cf					
Address	Volume cf	Pedastal sf	Pedastal Avg Depth (ft.)	Pedastal cf	Total cf	Multiplier Compared to VRA
121	271,400	6,292	1.333	8,389	279,789	5.57
123	280,000	6,877	2.917	20,058	300,058	5.97
127	258,200	6,292	4.646	29,232	287,432	5.72
Total	809,600	19,461		57,679	867,279	17.26

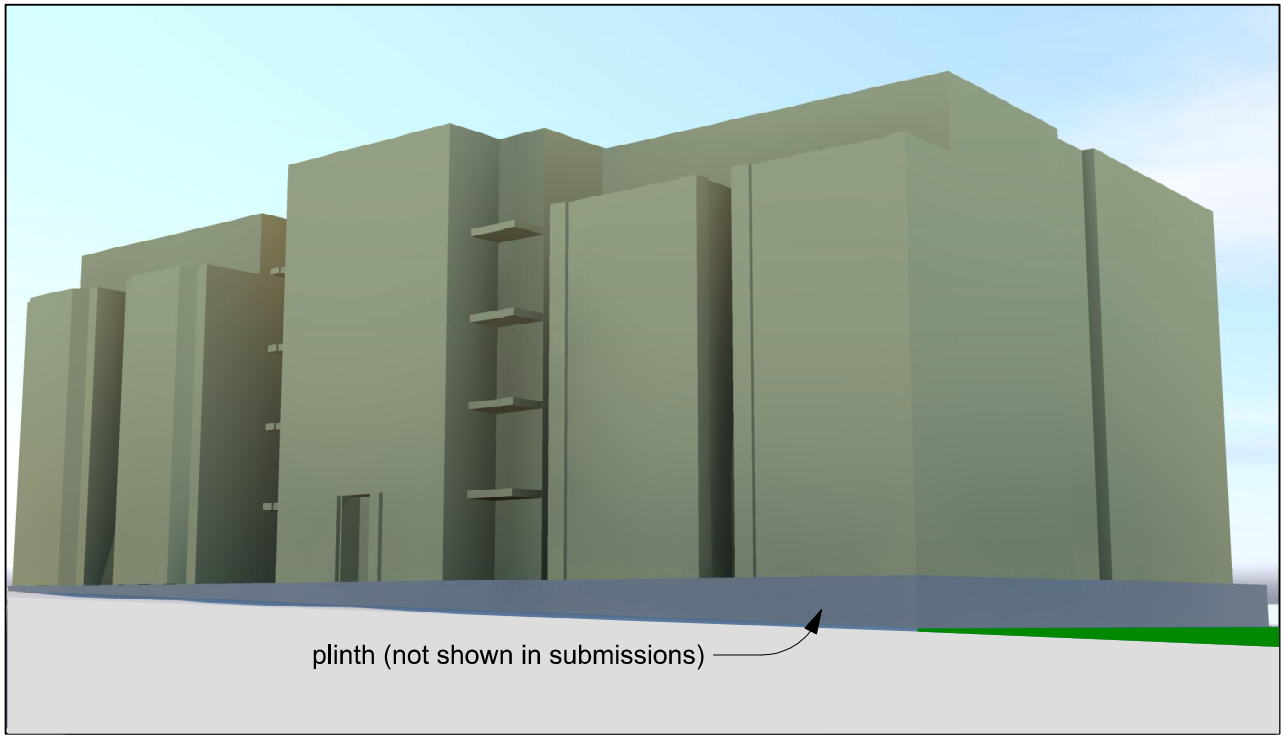

Front Perspective - Sun: Mar 21, 11 AM DST (5th Floor Set Back)

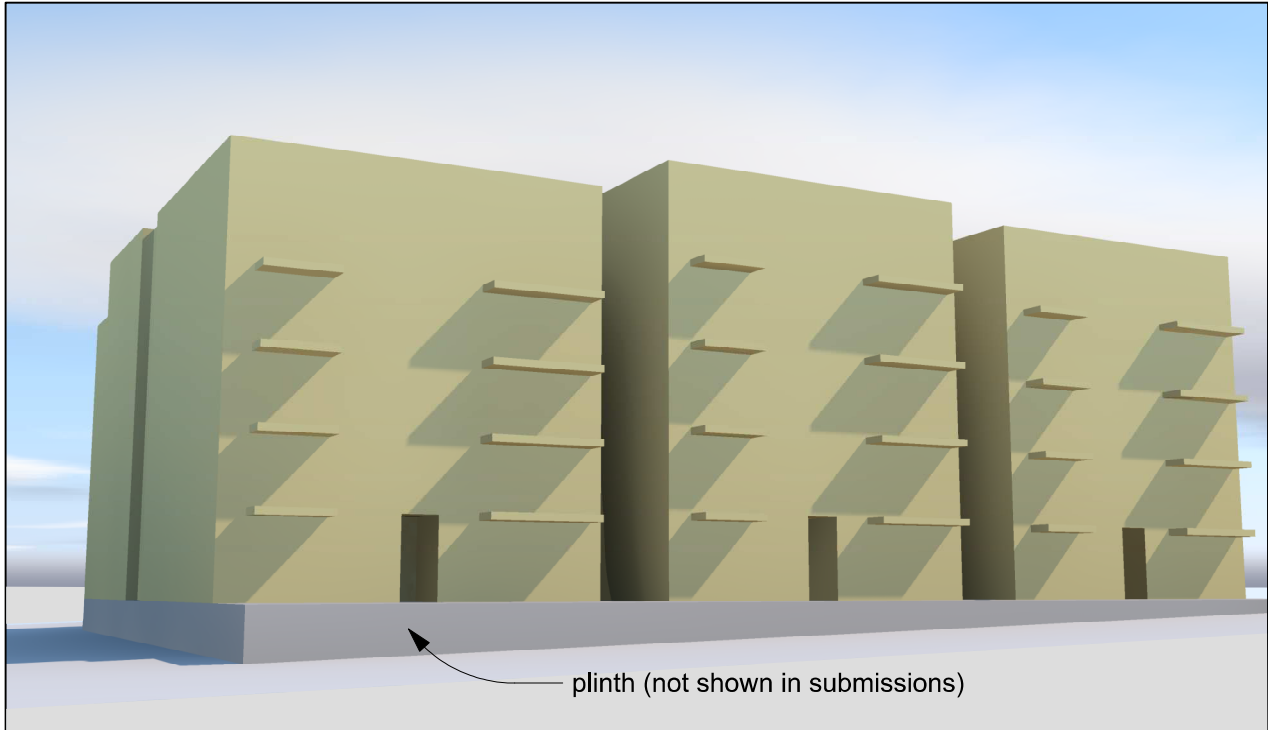

Rear Perspective - Sun: Mar 21, 11 AM DST (5th Floor Set Back)

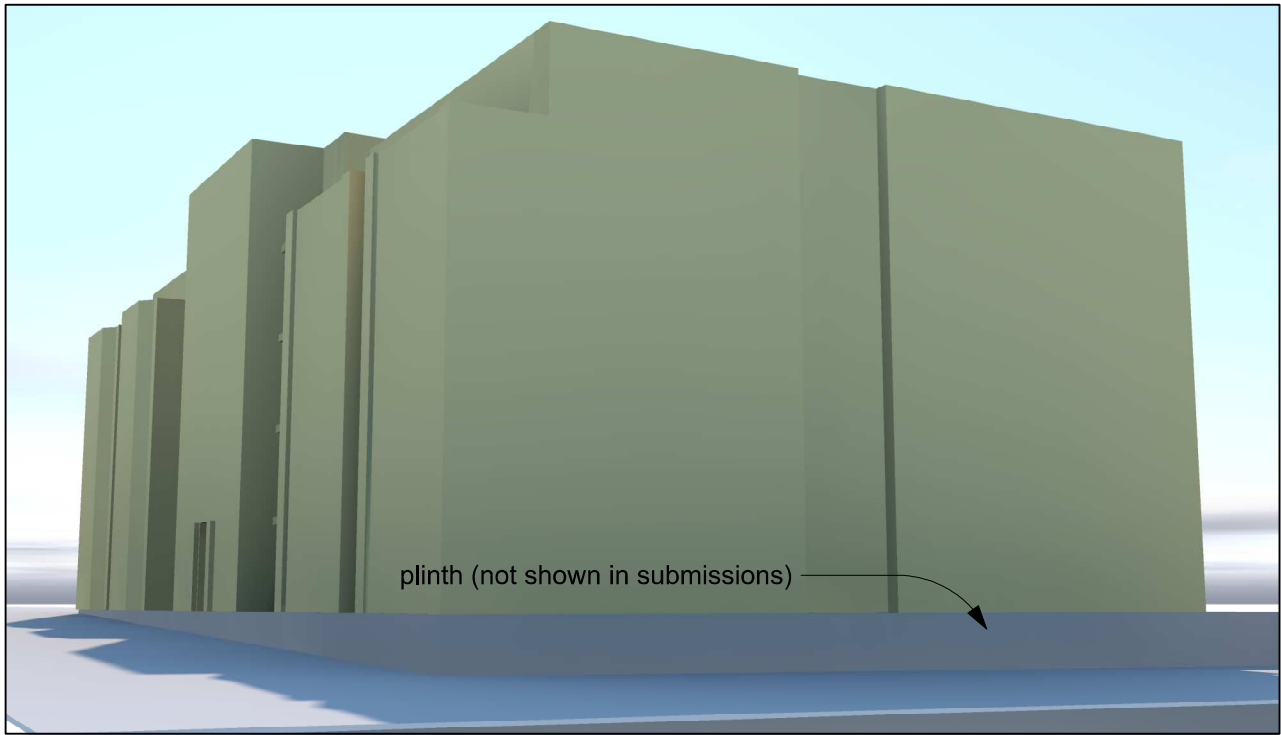

Side Perspective - Sun: Mar 21,, 11 AM DST (5th Floor Set Back)



Carroll Street Perspective - Sun: Mar 21, 11 AM DST (5th Floor Set Back)