

# CERTIFIED SURVEY MAP No.

LOTS 20 AND 21, FIRST ADDITION TO CAPITOL INDUSTRIAL PARK, RECORDED AS DOCUMENT NO. 1890326; LOT 3, CERTIFIED SURVEY MAP NO. 1607, RECORDED AS DOCUMENT NO. 1419069; AND LOT 2, BURCH INDUSTRIAL PLAT, RECORDED AS DOCUMENT NO. 1570135; ALL LOCATED IN THE SOUTHWEST 1/4 OF THE SOUTHEAST 1/4, AND THE SOUTHEAST 1/4 OF THE SOUTHWEST 1/4, OF SECTION 15, TOWN 07 NORTH, RANGE 10 EAST, CITY OF MADISON, DANE COUNTY, WISCONSIN.

SOUTHWEST CORNER, SECTION 15, T7N, R10E, FOUND 1-1/4 IN. DIA. SOLID IRON REBAR IN MONUMENT BOX; WI STATE PLANE SOUTH (NAD27) COMPUTED (COMBINED SCALE=0.999908):  
 N: 387963.65 US FT (=CITY)  
 E: 2185402.61 US FT (CITY=2185402.83)



**GRID NORTH**  
 WI STATE PLANE COORDINATE SYSTEM, SOUTH ZONE, NAD27 DATUM PER CITY OF MADISON

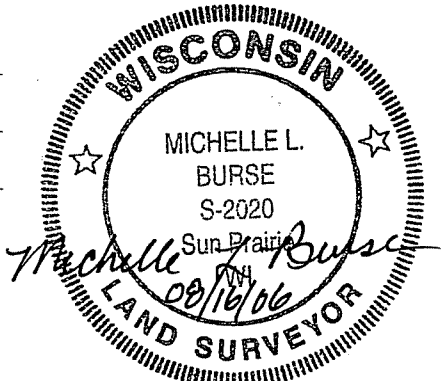
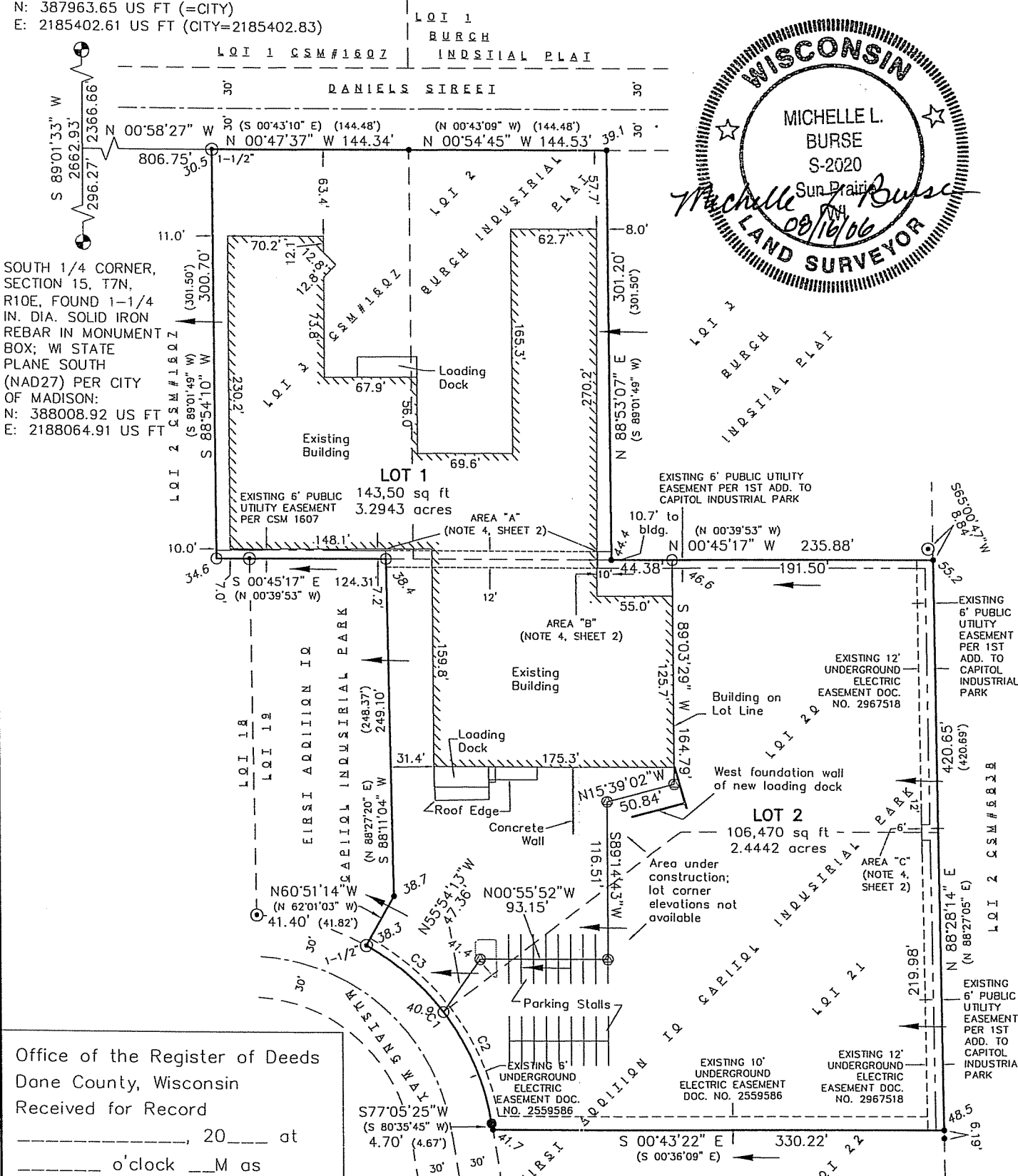

Office of the Register of Deeds  
 Dane County, Wisconsin  
 Received for Record  
 \_\_\_\_\_, 20\_\_\_\_ at \_\_\_\_\_ o'clock \_\_\_\_M as  
 Document No. \_\_\_\_\_  
 in \_\_\_\_\_

**Burse**  
 surveying & engineering inc.