

Preliminary
Not for Construction

This work was prepared by me or under my supervision, and construction of this project will be under my supervision. Supervision of construction is defined in Section 1.203 of the Rules & Regulations of the Board of Professional Engineers, Architects and Surveyors of the State of Wisconsin.

The Contractor shall verify all dimensions at the job site and confirm with the Architect before proceeding with the work.

© 2014 Isthmus Architecture, Inc.

Theresa Terrace Neighborhood Center
1409/1411 Theresa Terrace, Madison, WI
City of Madison
Community Development Division

Proj. No.: 1404.01

Scale:

Drawn By: pr

Date: 04-22-2014

Progress Set: 05-12-2014

Rev. Date:

progress set 06.06.2014

Sheet Title

Sheet No:

T0.1



THERESA TERRACE NEIGHBORHOOD CENTER

CITY OF MADISON CONTRACT: 7335



LOCATION MAP

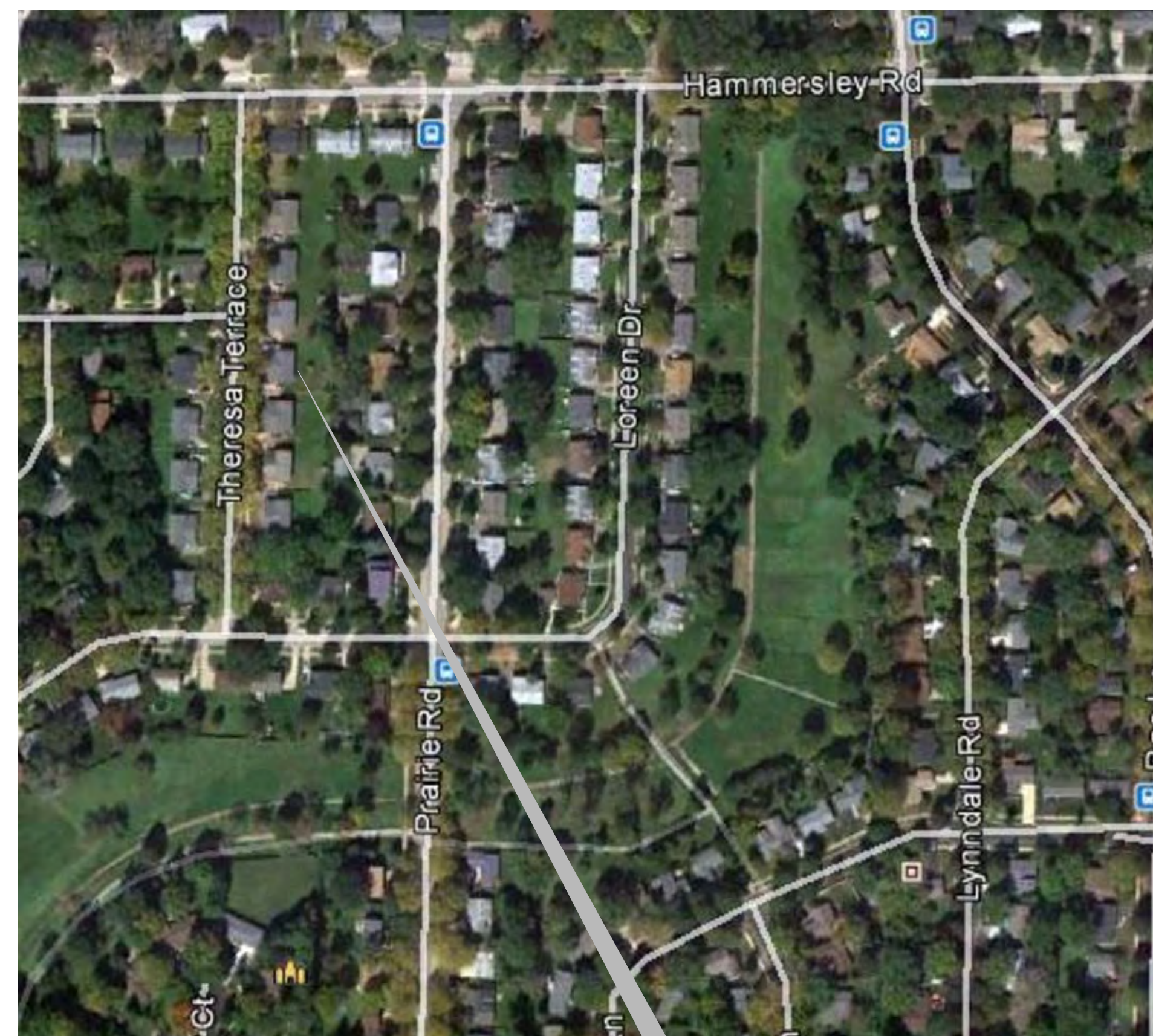

PROJECT SITE

BUILDING & CODE INFORMATION

Theresa Terrace Neighborhood Center
Commercial Building Code Review
2009 International Building Code (IBC) as adopted by the State of Wisconsin

Building Area: 1,773 GSF / 1 story
Lot Area: 10,426 SF
Zoning: SR-C3

- 303.1 Use and Group: A-3 (Assembly)
- 304.1 Use and Group: B (Business)
- 602.1 Construction Type: TBD - III or V
- 706.01 2 hour exterior bearing walls required for assembly
- 803.9 Interior wall and ceiling finish requirements/ non-sprinklered: corridors (class A), Rooms (Class C). Entry may not be less than Class B.
- (F) 903.2.1.3 Fire Protection. Automatic sprinkler system is not required in A-3 occupancy because proposed building size is below minimum occupant threshold.
- 906.1 Portable fire extinguishers required.
- 907.1 Manual fire alarm is not required due to occupancy limit of 70 persons.
- 1004.1.1 Occupant Load, areas without fixed seating
Per table 1004 / Assembly, unconcentrated (chairs and tables) = 15 SF per occupant
Therefore, 1064 SF/15 SF per person = 70persons.
- 1011.1 Internally illuminated exit signage is required.
- 1011.3 Tactile exit sign age is required.
- 1105.1 Accessible entrance is required. Universal accessibility is required inside facility.
- 2902.1 Plumbing: for A-3 use the following fixtures are required:
 - Water closet 1 per 25 males
1 per 65 females
 - Lavatories 1 per each sex
 - Service Sink 1 per floor

NOTE: THIS CITY-OWNED PROJECT WILL BE EQUIPPED WITH A FIRE SPRINKLER SYSTEM MEETING THE REQUIREMENTS OF THE MADISON FIRE DEPARTMENT.

PROJECT DIRECTORY

OWNER
CITY OF MADISON EDD/CDBG
215 MARTIN LUTHER KING JR BLVD
ROOM 225 / P. O. BOX 2627
MADISON, WI 53701-2627

CONTACT: MARY CHARNITZ
PHONE: 608-267-0742
EMAIL: mcharnitz@cityofmadison.com

ARCHITECT
ISTHMUS ARCHITECTURE
613 WILLIAMSON STREET SUITE 203
MADISON, WISCONSIN 53703

CONTACT: PETER ROTT, AIA
PHONE: 608-310-5362
EMAIL: rott@is-arch.com

ENGINEERING CONSULTANT
COLD SPRING DESIGN
222 SOUTH MAIN STREET
FORT ATKINSON, WISCONSIN 53538
CONTACT: CONOR NELAN, PE
PHONE: 920-568-9530

SHEET INDEX

T0.1	TITLE SHEET
C0.1	PROPOSED SITE PLAN
L0.1	PROPOSED LANDSCAPE PLAN
A1.0	FOUNDATION PLAN & DETAILS
A1.1	FIRST FLOOR PLAN
A1.2	POWER & DATA PLAN
A1.3	REFLECTED CEILING PLAN
A1.4	ROOF FRAMING PLAN & DETAILS
A1.5	ROOF PLAN & DETAILS
A2.0	BUILDING SECTIONS
A3.0	BUILDING ELEVATIONS
A4.1	SCHEDULES & DETAILS (Not included)

GENERAL NOTES

- CONTRACTOR SHALL COMPLY WITH GENERALLY ACCEPTED STANDARDS AND STATE AND LOCAL CODES AND REGULATIONS.
- FIELD VERIFY AND MARK ALL UTILITIES. PRIOR TO CONSTRUCTION, CONTACT DIGGERS HOTLINE.
- CONTRACTORS ARE RESPONSIBLE FOR OBTAINING ALL NECESSARY PLAN REVIEWS, PERMITS, INSPECTIONS AND TESTING.
- PROVIDE ALL MISCELLANEOUS BLOCKING AND SUPPORTS.
- OWNER IS RESPONSIBLE FOR THE INSTALLATION OF ALL OWNER FURNISHED EQUIPMENT AND FURNISHINGS UNLESS OTHERWISE NOTED.

SHEET LEGEND

ROOM NUMBER	INTERIOR ELEVATION REFERENCE	DETAIL REFERENCE
WINDOW TAG	BUILDING SECTION REFERENCE	WALL TYPE SYMBOL
DOOR TAG	VERTICAL ELEVATION SYMBOL	

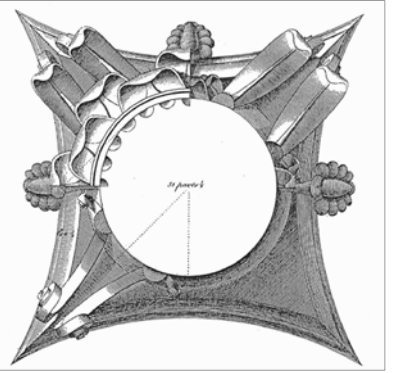

Preliminary
Not for Construction

This work was prepared by me or under my supervision, and construction of this project will be under my supervision. Supervision of construction is defined in Section 1.2(2) of the Rules & Regulations of the Board of Professional Engineers, Architects and Surveyors of the State of Wisconsin.

© 2014 Isthmus Architecture, Inc.

Theresa Terrace Neighborhood Center
1409/1411 Theresa Terrace, Madison, WI

City of Madison
Community Development Division

Proj. No.: 1404.01

Scale:

Drawn By: pr

Date: 04-22-2014

Progress Set: 05-12-2014

Rev. Date:

Sheet Title

Sheet No:

C0.1

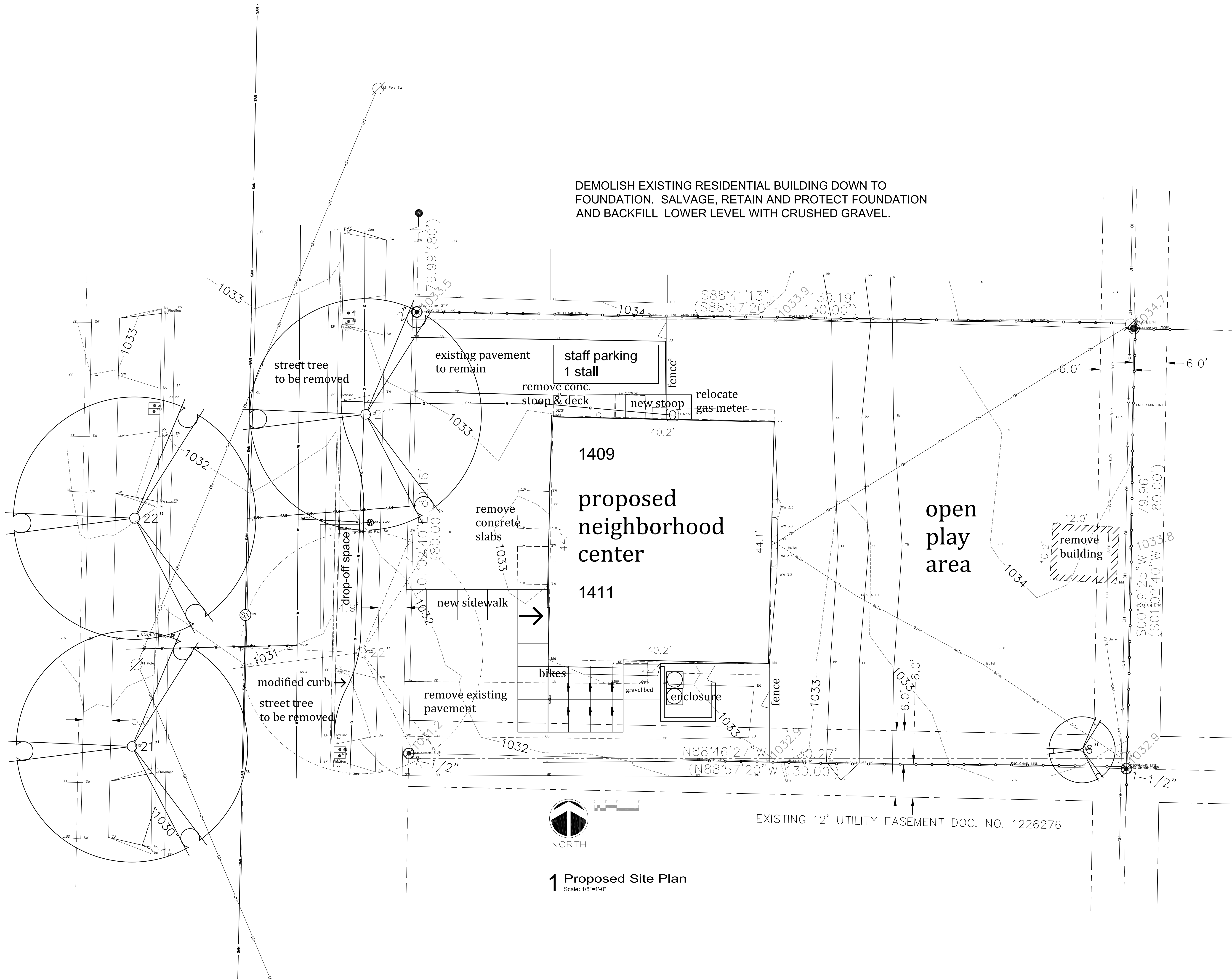

DEMOLISH EXISTING RESIDENTIAL BUILDING DOWN TO FOUNDATION. SALVAGE, RETAIN AND PROTECT FOUNDATION AND BACKFILL LOWER LEVEL WITH CRUSHED GRAVEL.



1 Proposed Site Plan
Scale: 1/8"=1'-0"

EXISTING 12' UTILITY EASEMENT DOC. NO. 1226276

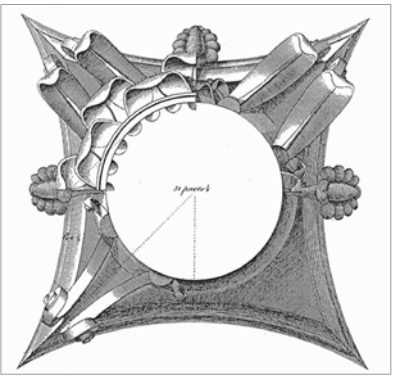

Preliminary
Not for Construction

This work was prepared for me or under my supervision, and construction of this project will be under my supervision. Supervision of construction is defined in Article 1.2(2) of the Rules & Regulations of the Board of Professional Engineers, Architects and Surveyors of the State of Wisconsin.

© 2014 Isthmus Architecture, Inc.

Theresa Terrace Neighborhood Center
1409/1411 Theresa Terrace, Madison, WI
City of Madison
Community Development Division

Proj. No.: 1404.01

Scale:

Drawn By: pr

Date: 04-22-2014

Progress Set: 05-12-2014

Rev. Date:

Sheet Title

Sheet No:

L0.1

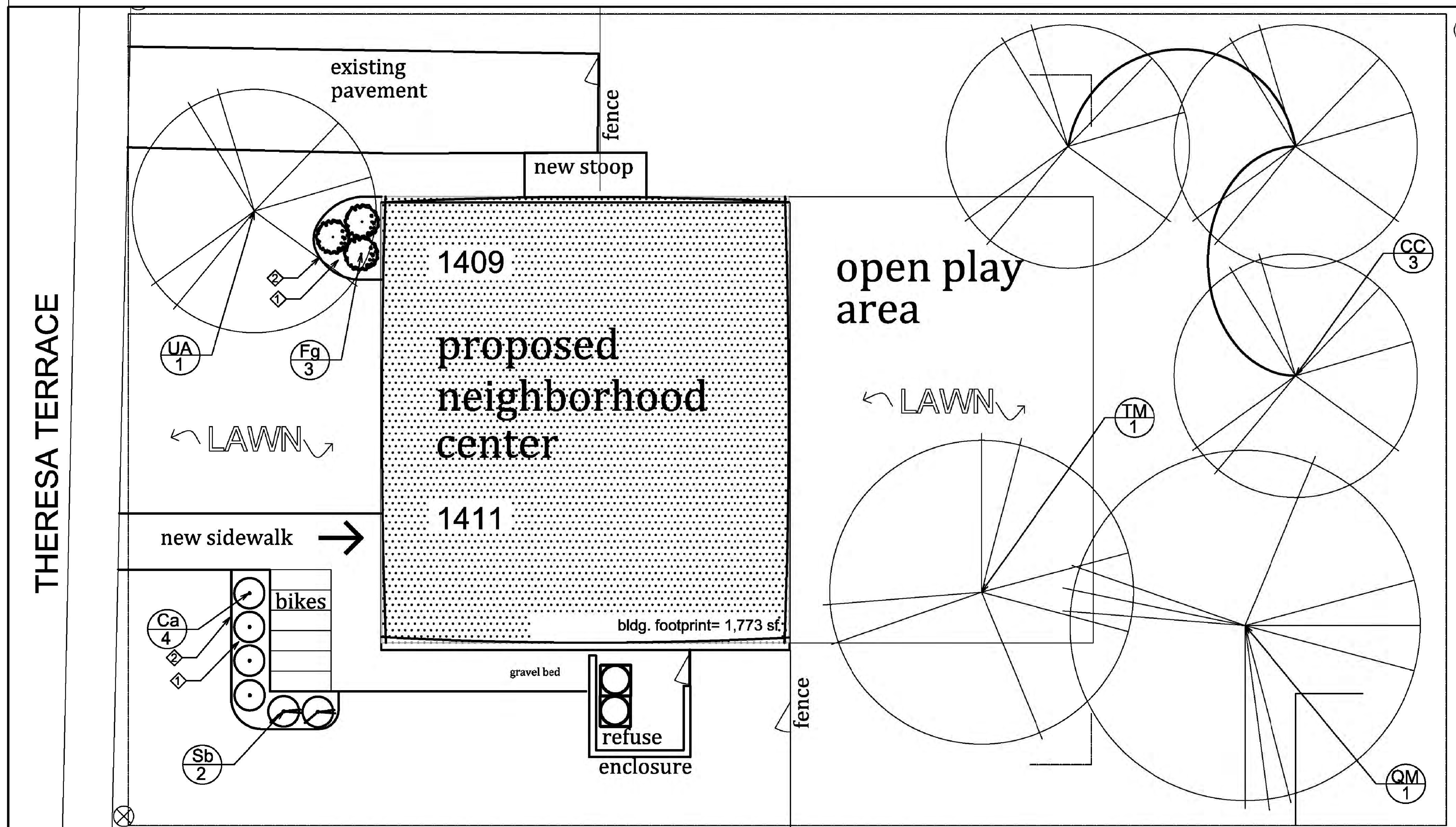

- LEGEND:**
- ① SHREDDED BARK MULCH
 - ② SHOVEL CUT EDGE

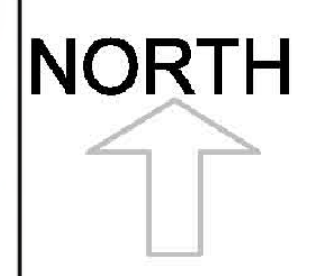

City of Madison, WI Landscape Worksheet				
21-Apr-14 Theresa Terrace Proposed Community Plan				
Developed Lots		Minimum Open Space Required (SF)		Landscape Points Subtotal
Total Developed Area	SF	2,500	500	42
Landscape Points Required				42
Development Frontage		Overstory Trees Required		Shrubs Required
Total LF of Street Frontage Between Bldg./Parking & street	LF	44	1	7
Element	Point Value	Quantity Proposed	Quantity Existing	Points Achieved
Overstory Deciduous Tree	35	5		175
Shrub, deciduous	3			0
Ornamental Grass/Perennial	2			0
Ornamental/Decorative Fence or Wall (4 pts/10 LF)	4			0
Development Frontage Deduction Total				175

Plant List						
Key	Botanical Name	Common Name	Quantity	Size	Spec	Comments
Deciduous Trees						
CC	<i>Corylus colurna</i>	Turkish Filbert	3	2" Cal.	B&B	
QM	<i>Quercus macrocarpa</i>	Bur Oak	1	2" Cal.	B&B	
TM	<i>Tilia mongolica 'Harvest Gold'</i>	Harvest Gold Linden	1	2" Cal.	B&B	
Evergreen Trees						
Ca	<i>Ceanothus americana</i>	New Jersey Tea	4	18" ht		
Fg	<i>Fothergilla gardenii</i>	Dwarf Fothergilla	3	18" ht		
Sb	<i>Spiraea betulifolia 'Tor'</i>	Tor Birchleaf Spirea	2	18" ht		

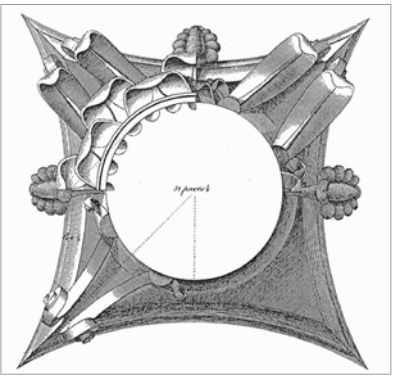

Preliminary
Not for Construction

This work was prepared by me or under my supervision, and construction of this project will be under my supervision. Supervision of construction is defined in Section 1.2(2) of the Rules & Regulations of the Board of Professional Engineers, Architects and Surveyors of the State of Wisconsin.

The Contractor shall verify all dimensions at the job site and confirm with the Architect before proceeding with the work.

© 2014 Isthmus Architecture, Inc.

Theresa Terrace Neighborhood Center
1409/1411 Theresa Terrace, Madison, WI
City of Madison
Community Development Division

Proj. No.: 1404.01

Scale:

Drawn By: pr

Date: 04-22-2014

Progress Set: 05-12-2014

Rev. Date:

FOUNDATION PLAN

Sheet Title

Sheet No:

A1.0

FOOTING SCHEDULE

MARK	DIMENSIONS			REINFORCEMENT	REMARKS
	WIDTH	LENGTH	DEPTH		
W1	2'-0"	=	1'-0"	2 - #5 CONT.	
W2	16" DIA	=	36"	2 - #5 CONT.	

COLUMN & POST SCHEDULE

MARK	DESCRIPTION	STL COL BASE PLATE	
		15" x 15" x 1/2" THK	4-1/2" DIA THREADED RODS EACH PLATE
C1	6" x 3" TUBE STEEL		
C2	5 1/2" DIA. EXTRA STRONG STEEL PIPE		
C3	6x6 SPF NO1/2 TREATED POST		

STUD WALL CONNECTION

PROVIDE 1/2" DIA. ANCHOR BOLTS AT 6'-0" O.C. ALONG CONCRETE FOUNDATION WALL TO ANCHOR STUD WALL TO FOUNDATION.

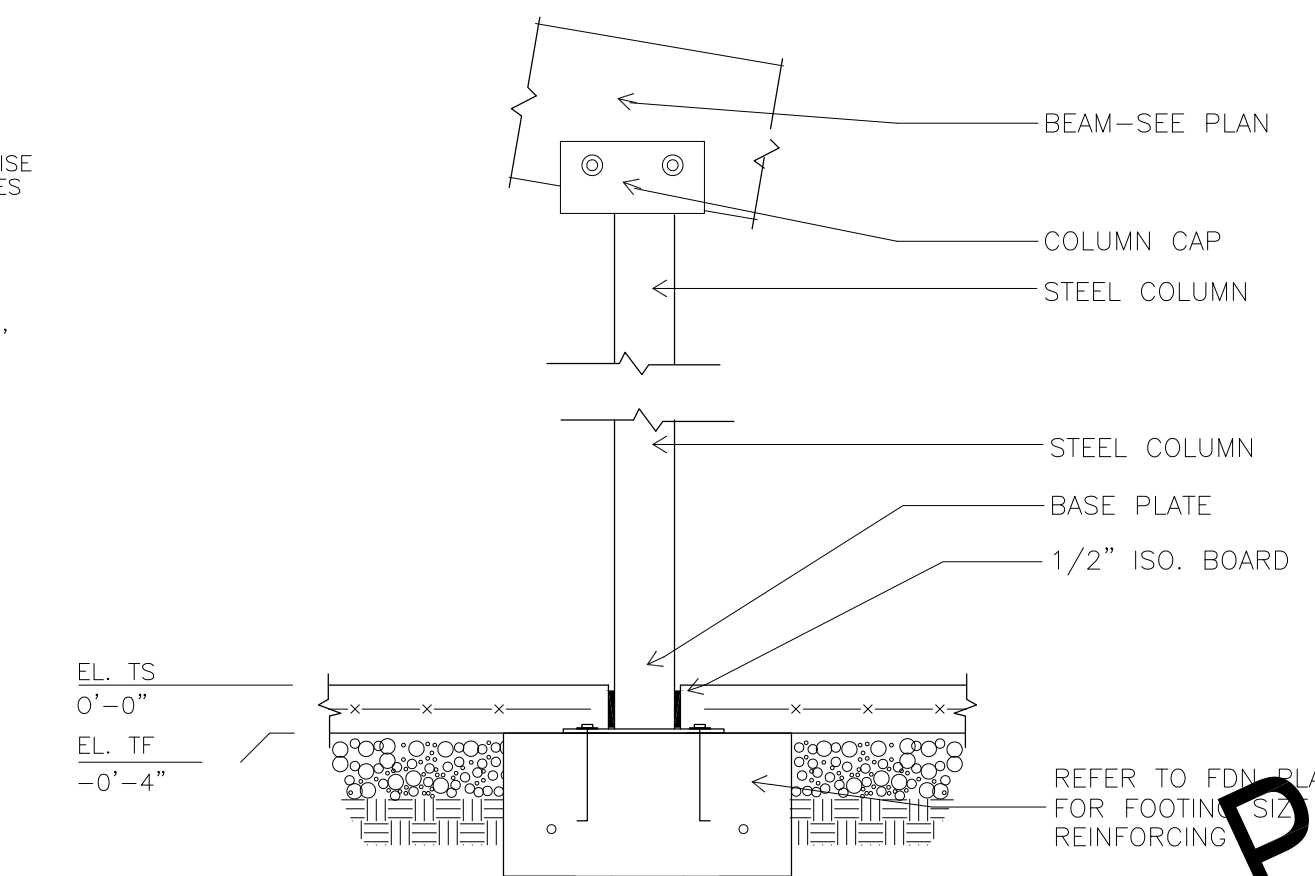

2 COLUMN DETAIL
Scale: 3/4"=1'-0"

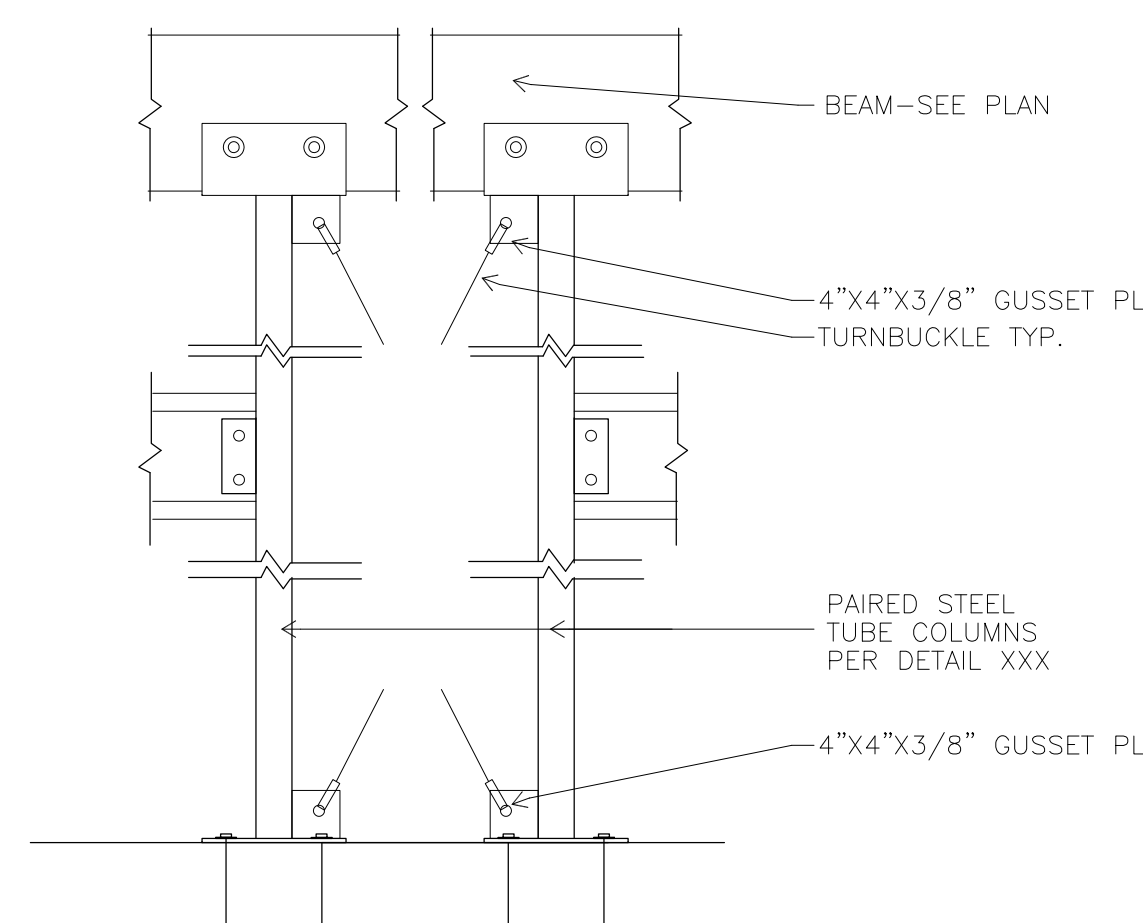

4 TWINED COLUMN DETAIL
Scale: 3/4"=1'-0"

DESIGN DATA

LIVE LOADS
ROOF=30 psf + DRIFT
FLOOR=100 psf
CORRIDOR=100 psf
MECHANICAL RM=125 psf

SOIL BEARING PRESSURE (ASSUMED - VERIFY DURING CONSTRUCTION)
q = 3000 psf

CONCRETE STRENGTHS:
FOOTINGS: f'c = 3000 psi
SLAB ON GRADE: f'c = 4000 psi
MASONRY PIERS (pea gravel): f'c = 3000 psi
BOND BEAMS (pea gravel): f'c = 4000 psi

REINFORCING STEEL:
BARS (ASTM A 615, grade 60): fy = 60,000 psi
WF (ASTM A 185): fy = 65,000 psi

STRUCTURAL STEEL:
ANGLES, CHANNELS, PLATES & BARS (ASTM A36): Fy = 36,000 psi
ROUND PIPE: Fy = 36,000 psi
TUBES (ASTM 500 GR B): Fy = 46,000 psi
WF SECTIONS (ASTM A992): Fy = 50,000 psi

CONCRETE MASONRY UNITS: (ASTM A 90, grade N)
f'm = 1800 psi

REINFORCING NOTES

- REINFORCING SHALL BE DETAILED IN ACCORDANCE WITH ACI 315R-80.
- ALL LAPS SHALL BE CLASS 'B' PER ACI 318R-95 UNLESS OTHERWISE NOTED ON THE DESIGN DRAWINGS, OR UNLESS THE DETAILER TAKES SPECIAL CARE TO PROVIDE STAGGERED LAPS. USE TOP BAR LAP LENGTHS FOR ALL HORIZONTAL WALL BARS AND FOR TOP BARS IN SLABS AND BEAMS OVER 14 INCHES DEEP.
- CORNER BARS WITH CLASS 'B' PER 318R-95 LAPS SHALL BE PROVIDED AT ALL WALL CORNERS AND INTERSECTIONS PER ACI 315R-80 FIGURE 11, EXCLUDING TOP CENTER DETAIL.
- HORIZONTAL BARS, EXCEPT FOR CONTINUOUS STRINGS FROM ONE CORNER OF OPENING TO ANOTHER, SHALL BE DETAILED TO SHOW THE DISTANCE FROM AT LEAST ONE END OF THE BAR TO THE NEAREST BUILDING GRID LINE OF WALL.
- PROVIDE MINIMUM COVER PER ACI 318-95, 7.7.1.

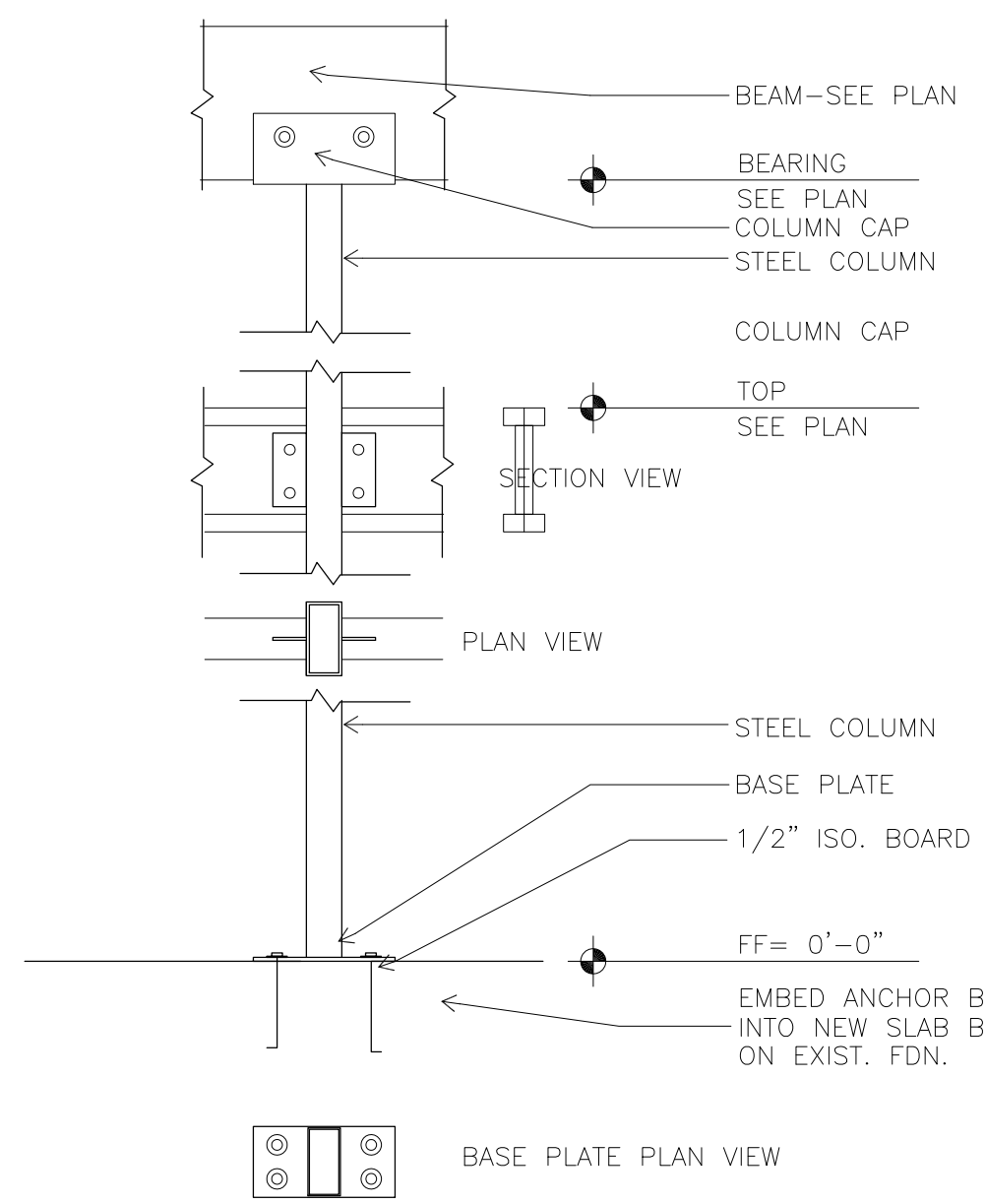
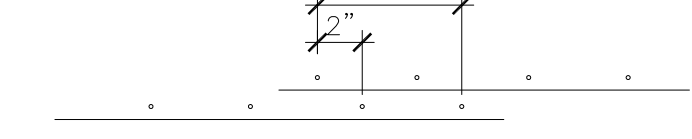

3 COLUMN DETAIL
Scale: 3/4"=1'-0"

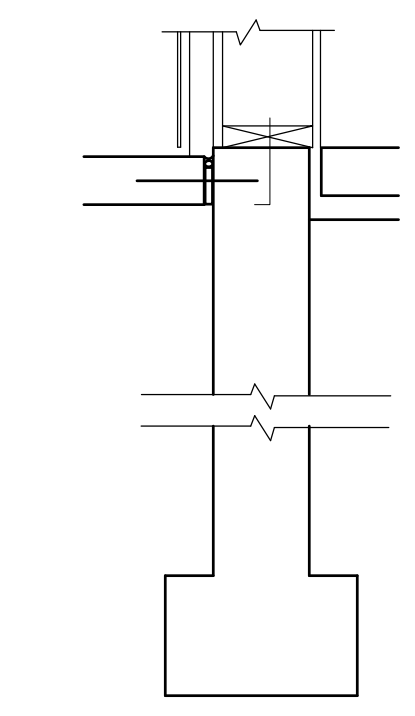

5 FOOTING DETAIL
Scale: 3/4"=1'-0"

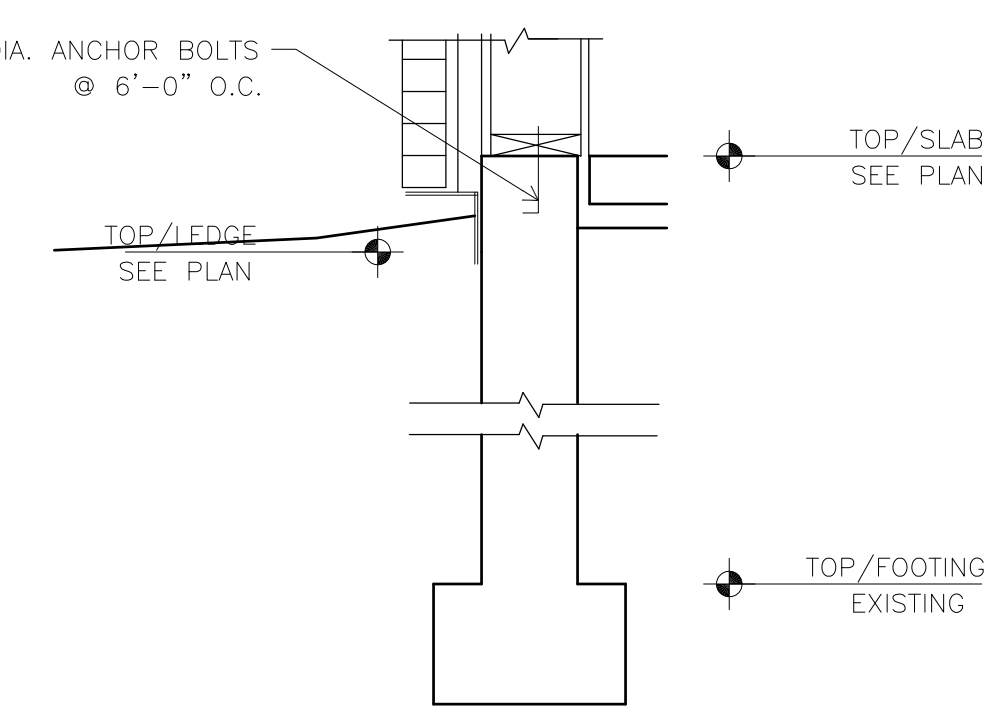

6 FOOTING DETAIL @ BRICK
Scale: 3/4"=1'-0"

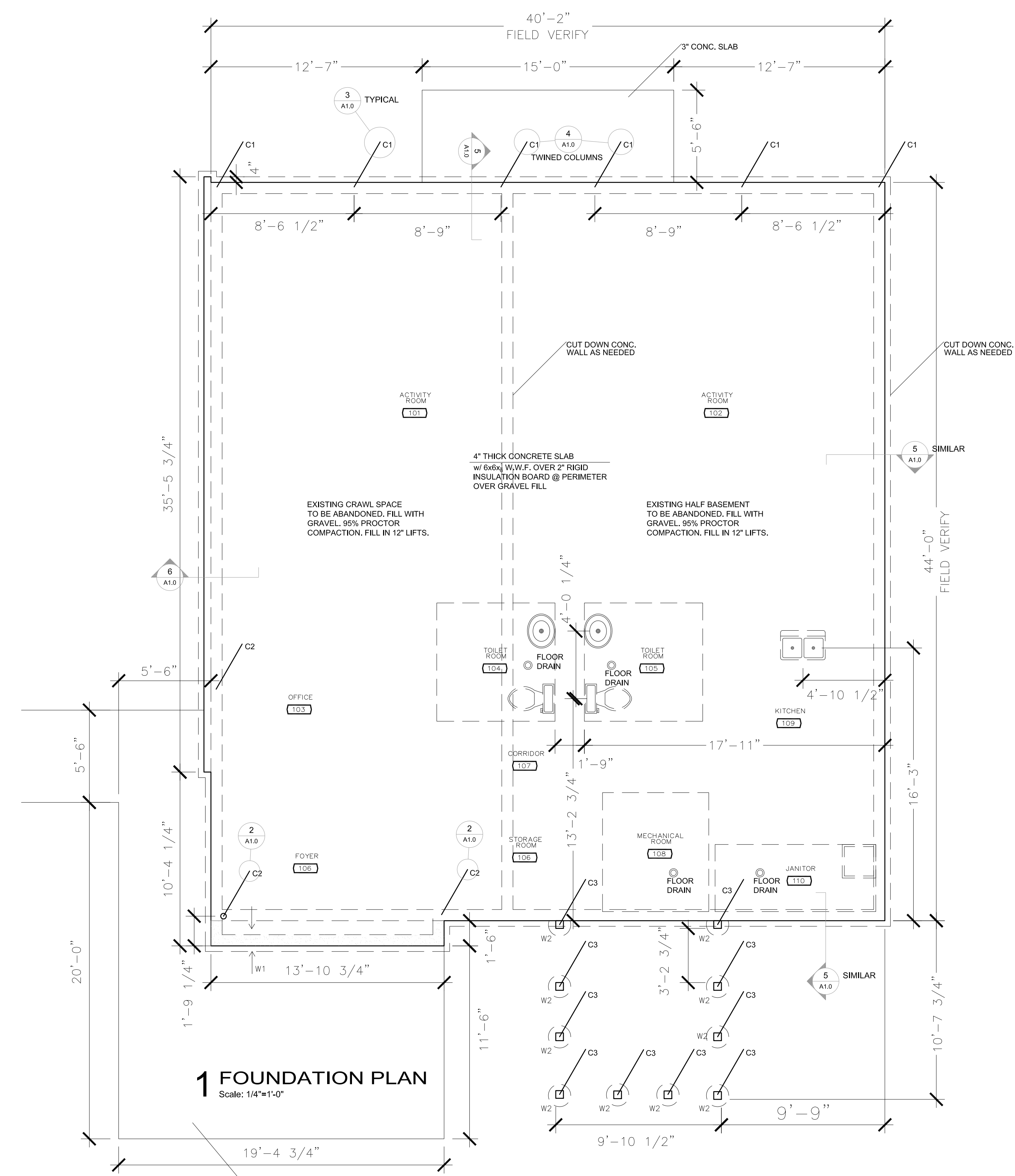

1 FOUNDATION PLAN
Scale: 1/4"=1'-0"

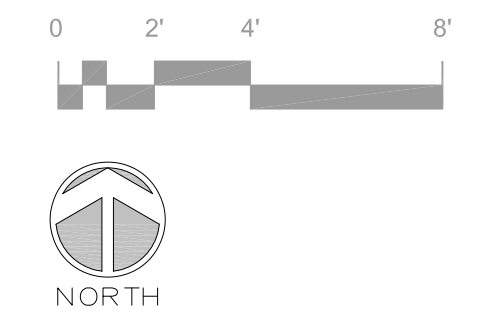

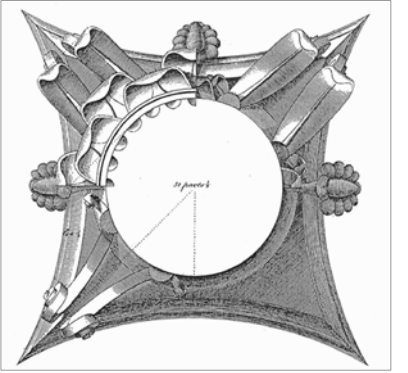

Preliminary
Not for Construction

This work was prepared by me or under my supervision, and construction of this project will be under my supervision. Supervision of construction is defined in Article 1.2(2) of the Rules & Regulations of the Board of Professional Engineers, Architects and Surveyors of the State of Wisconsin.

The Contractor shall verify all dimensions at the job site and confirm with the Architect before proceeding with the work.

© 2014 Isthmus Architecture, Inc.

Theresa Terrace Neighborhood Center
1409/1411 Theresa Terrace, Madison, WI
City of Madison
Community Development Division

Proj. No.: 1404.01

Scale:

Drawn By: pr

Date: 04-22-2014

Progress Set: 05-12-2014

Rev. Date:

FLOOR PLAN

Sheet Title

Sheet No:

A1.1

DOOR SCHEDULE

DOOR #	SIZE	TYPE	HARDWARE SET	NOTES
101	36" X 80" X 1 3/4"	2		EXISTING - REMOVE AND STORE DOORS
102	36" X 80" X 1 3/4"	2		
103	36" X 80" X 1 3/4"	3		
104	36" X 80" X 1 3/4"	3		
105	36" X 80" X 1 3/4"	3		
106	36" X 80" X 1 3/4"	1		
106A+B	36" X 80" X 1 3/4"	4		
108A+B	36" X 80" X 1 3/4"	4		
110	36" X 80" X 1 3/4"	3		
GATE	36" X 72" X 1"			

DOOR TYPES

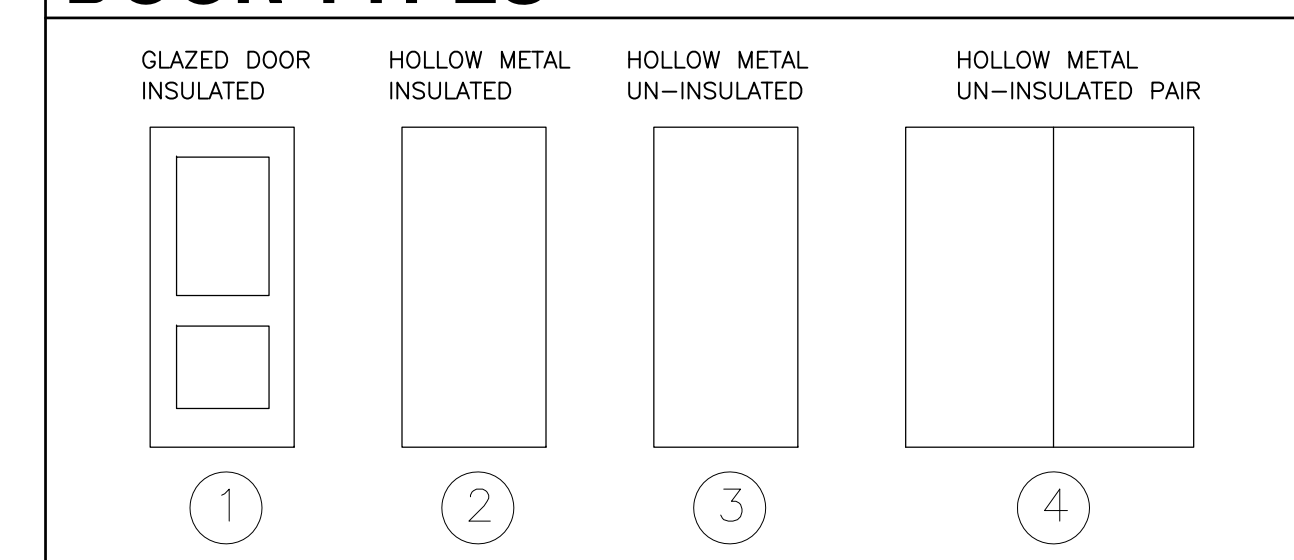

WINDOW SCHEDULE

WINDOW #	DESCRIPTION	TYPE	HEAD/SILL	JAMB	REMARKS
001	FIXED	A	G1		CLERESTORY
002	FIXED	A	G4		CLERESTORY
003	AWNING	B			CLERESTORY
004	FIXED	A			CLERESTORY
005	FIXED	A			CLERESTORY
006	AWNING	B			CLERESTORY
007	FIXED	A			CLERESTORY
008	FIXED	A			CLERESTORY
009	AWNING	C	1/A3		
010	AWNING	C	2/A3		
011	AWNING	C	1/A3		
012	FIXED	F	1/A3		STOREFRONT
013	FIXED	E	1/A3		STOREFRONT
014	FIXED	D			STOREFRONT
015	AWNING	C	1/A3		FIXED
016	AWNING	C	1/A3		FIXED
017	AWNING	C	1/A3		FIXED

ROOM FINISH SCHEDULE

ROOM #	CEILING	WALLS	BASE	FLOOR	REMARKS
101	GYP+PAINT	GYP+PAINT	VINYL	RESILIENT SHEET	
102	GYP+PAINT	GYP+PAINT	VINYL	RESILIENT SHEET	
103	GYP+PAINT	GYP+PAINT	VINYL	RESILIENT SHEET	
104	GYP+PAINT	GYP+PAINT	VINYL	RESILIENT SHEET	WAINSCOT PANELS
105	GYP+PAINT	GYP+PAINT	VINYL	RESILIENT SHEET	WAINSCOT PANELS
106	GYP+PAINT	GYP+PAINT	VINYL	SEALED CONC.	
107	GYP+PAINT	GYP+PAINT	VINYL	RESILIENT SHEET	
108	GYP+PAINT	GYP+PAINT	VINYL	SEALED CONC.	
109	GYP+PAINT	GYP+PAINT	VINYL	RESILIENT SHEET	
110	GYP+PAINT	GYP+PAINT	VINYL	SEALED CONC.	WAINSCOT PANELS

WINDOW TYPES

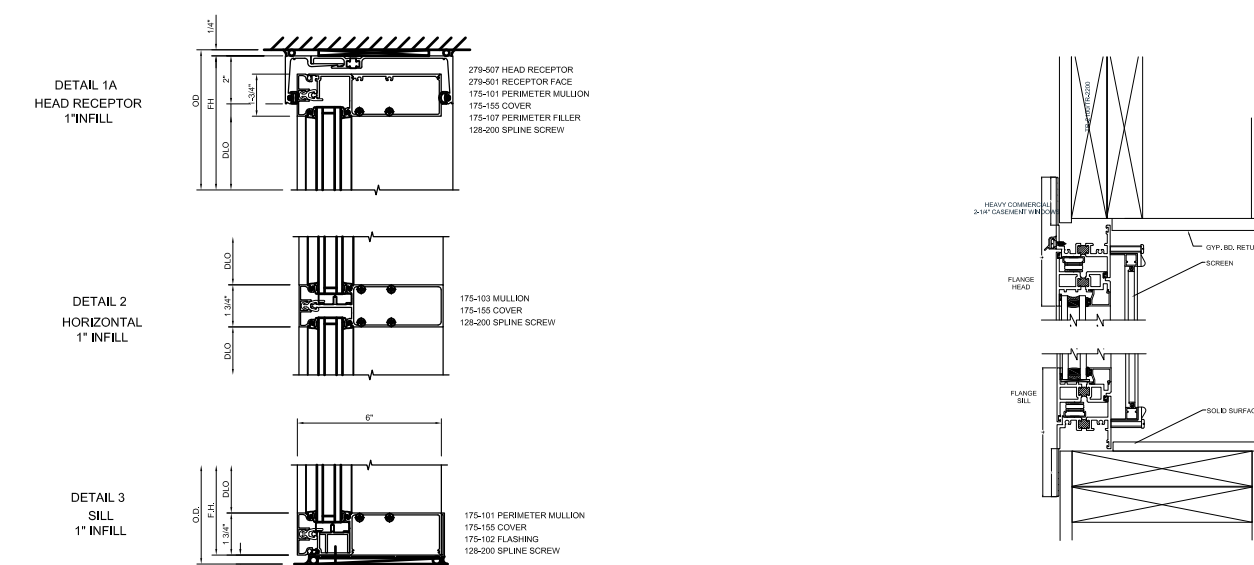
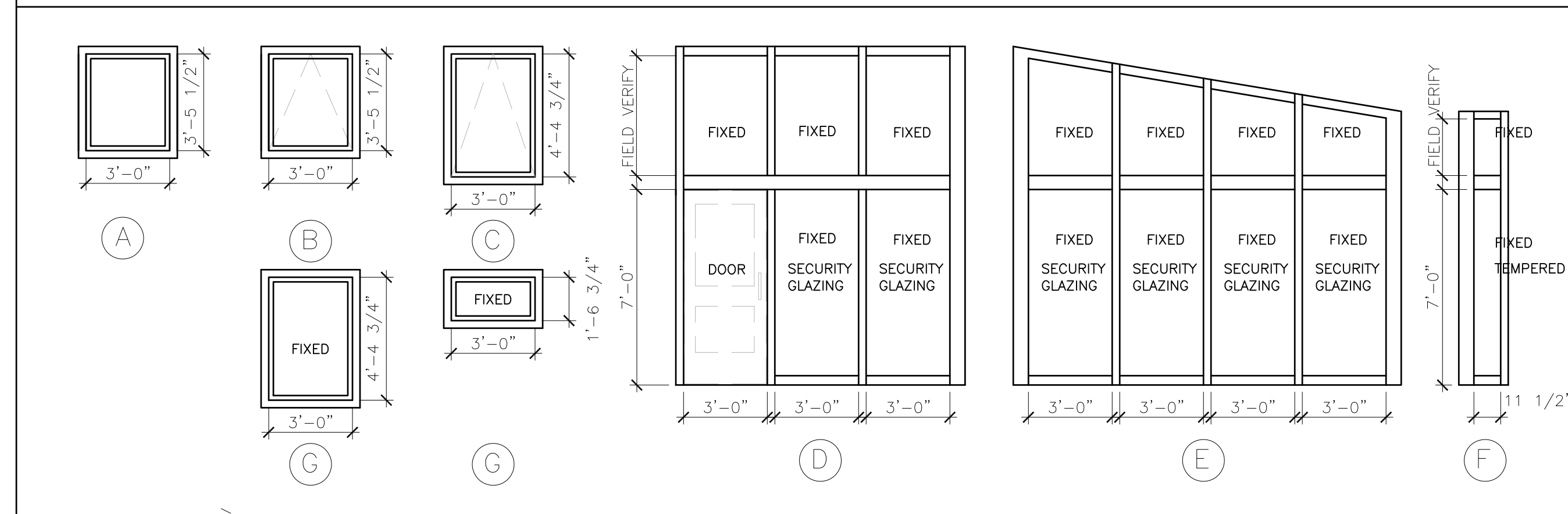

4 WINDOW DETAILS
Scale: 1 1/2"=1'-0"

5 WINDOW DETAILS
Scale: 1 1/2"=1'-0"

6 EXT DOOR DETAILS
Scale: 1 1/2"=1'-0"

7 INT DOOR DETAILS
Scale: 1 1/2"=1'-0"

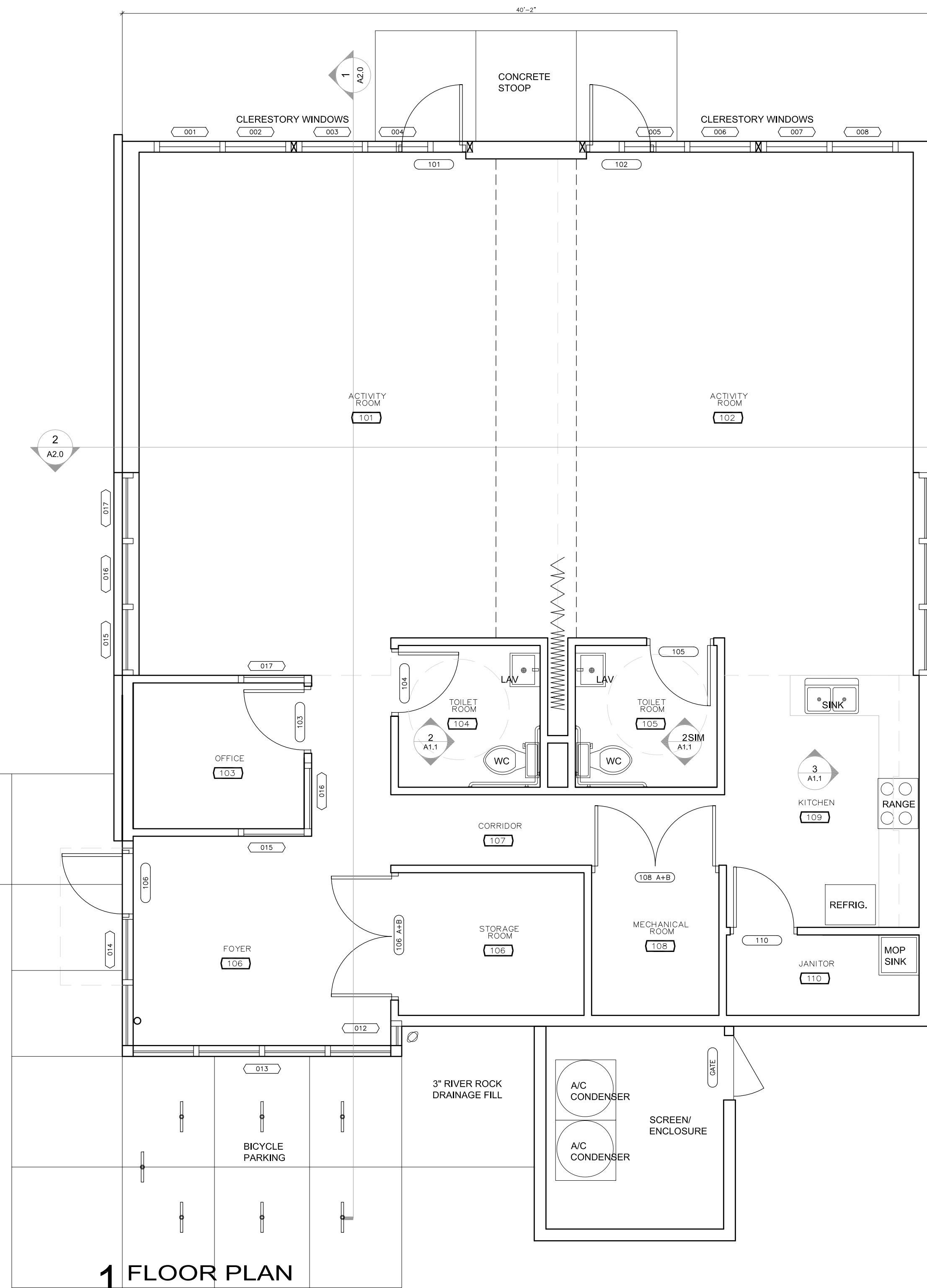

1 FLOOR PLAN
Scale: 1/4"=1'-0"

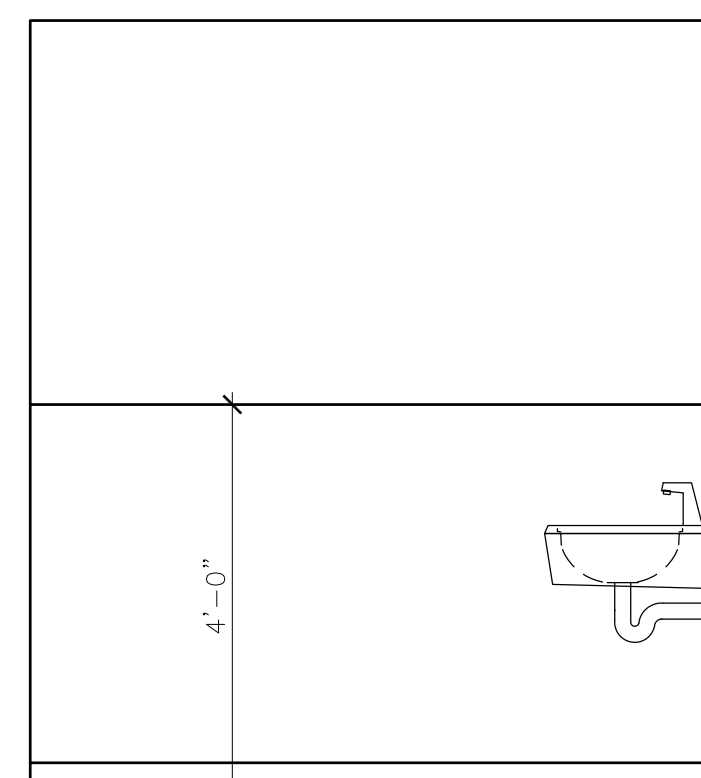

2 TOILET 104 - ELEVATIONS
Scale: 1/2"=1'-0"

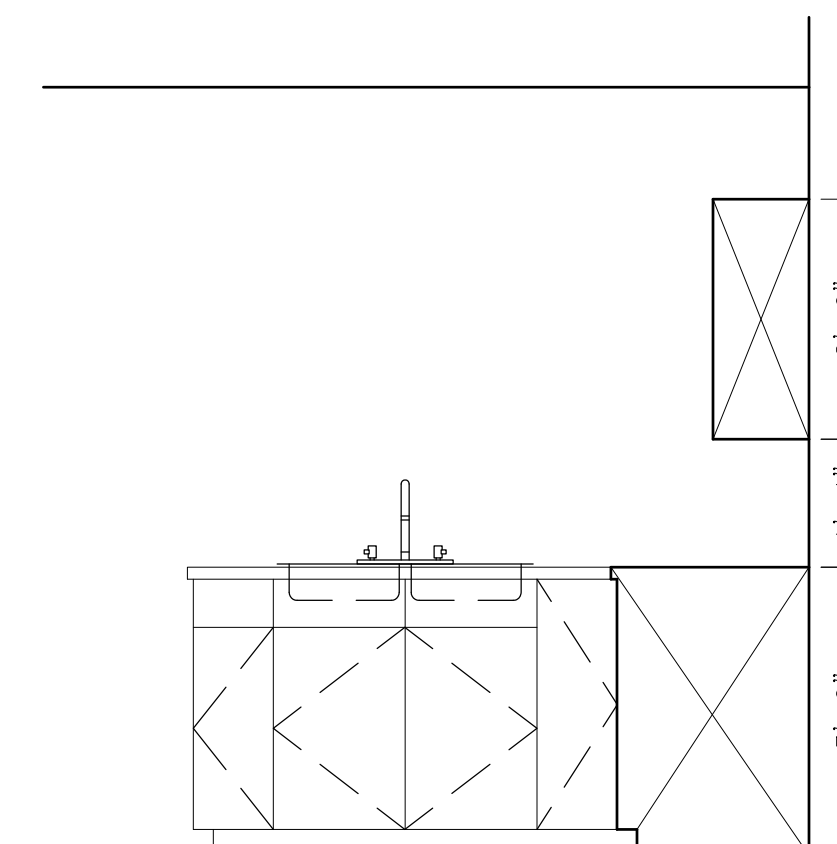
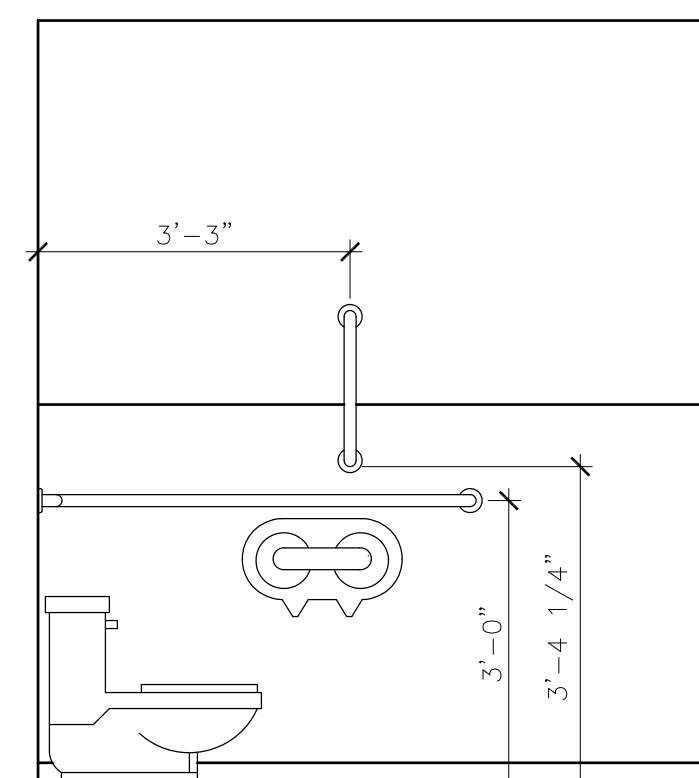
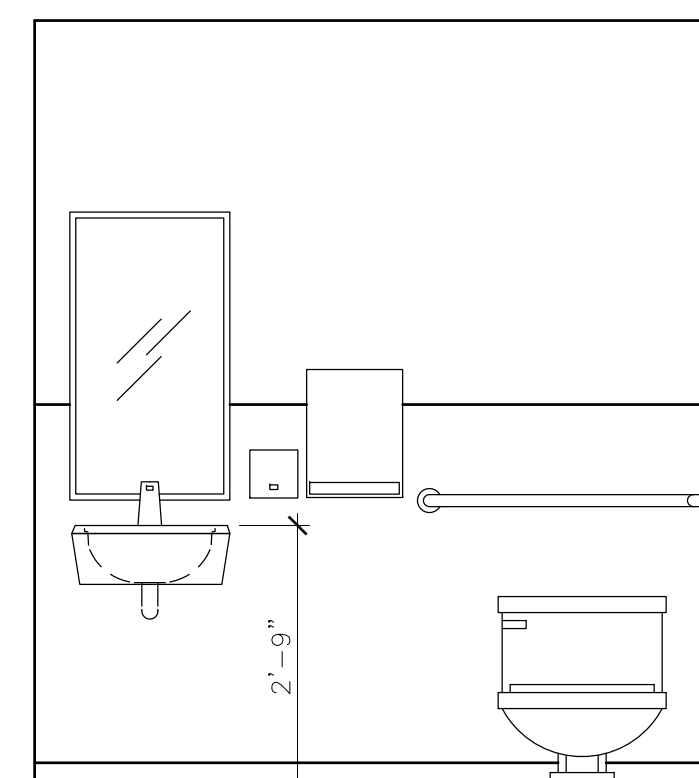

3 KITCHEN 109 - ELEVATIONS
Scale: 1/2"=1'-0"

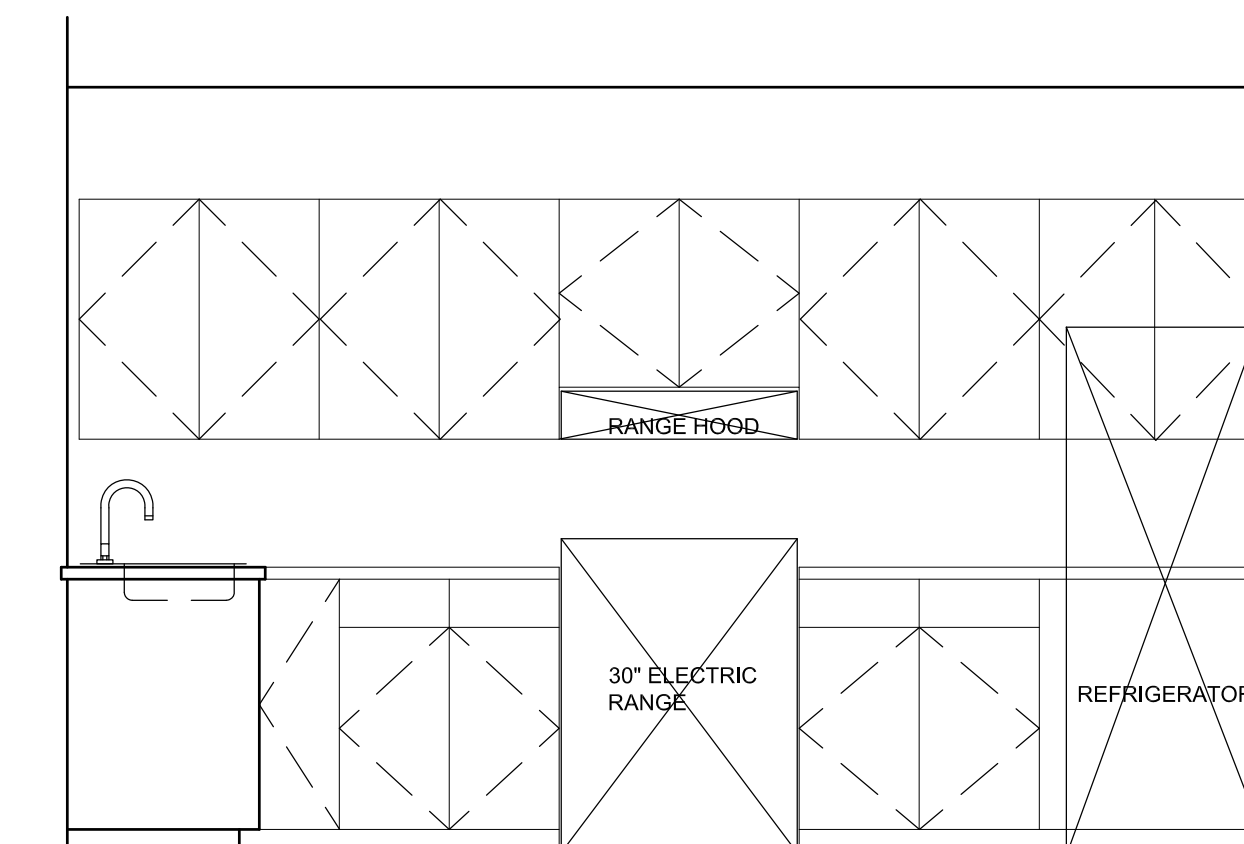

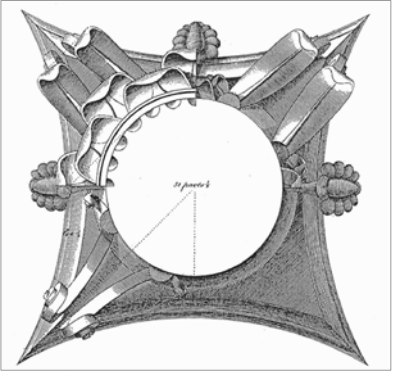

Preliminary
Not for Construction

This work was prepared by me or under my supervision, and construction of this project will be under my supervision. Supervision of construction is defined in Section 1.2(2) of the Rules & Regulations of the Board of Professional Engineers, Architects and Surveyors of the State of Wisconsin.

© 2014 Isthmus Architecture, Inc.

Theresa Terrace Neighborhood Center
1409/1411 Theresa Terrace, Madison, WI
City of Madison
Community Development Division

Proj. No.: 1404.01

Scale:

Drawn By: pr

Date: 04-22-2014

Progress Set: 05-12-2014

Rev. Date:

POWER + DATA PLAN

Sheet Title

Sheet No:

A1.2

ELECTRICAL / POWER / DATA SYMBOLS

- WALL MOUNTED DUPLEX RECEPTACLE
- WALL MOUNTED DUPLEX RECEPTACLE WITH GROUND FAULT PROTECTION
- IN-FLOOR DUPLEX RECEPTACLE
- 240v RANGE RECEPTACLE
- COMM/DATA JACK
- THERMOSTAT

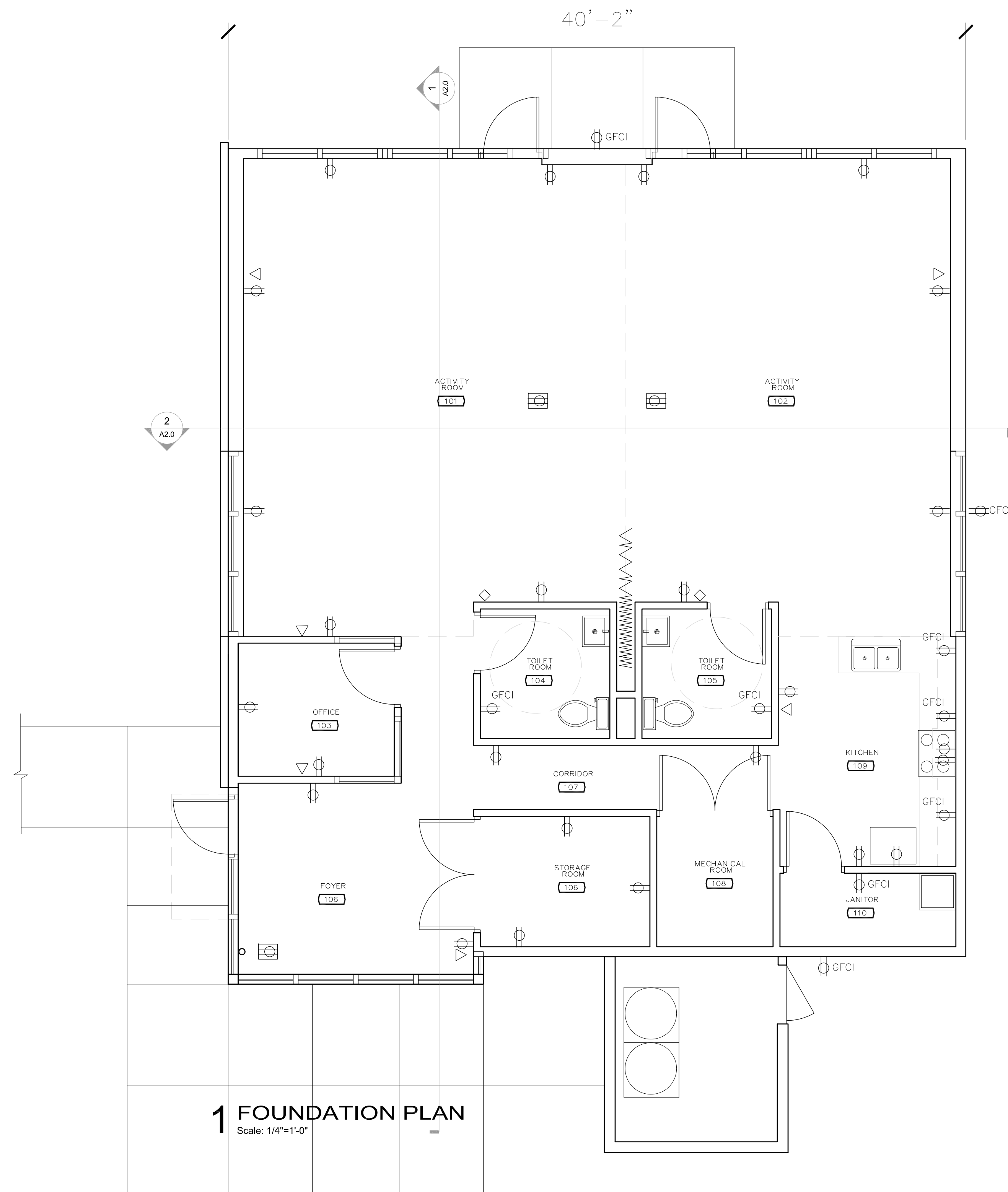

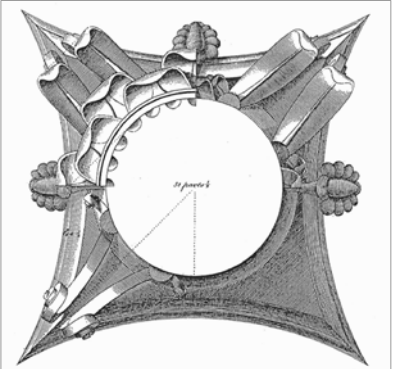

Preliminary
Not for Construction

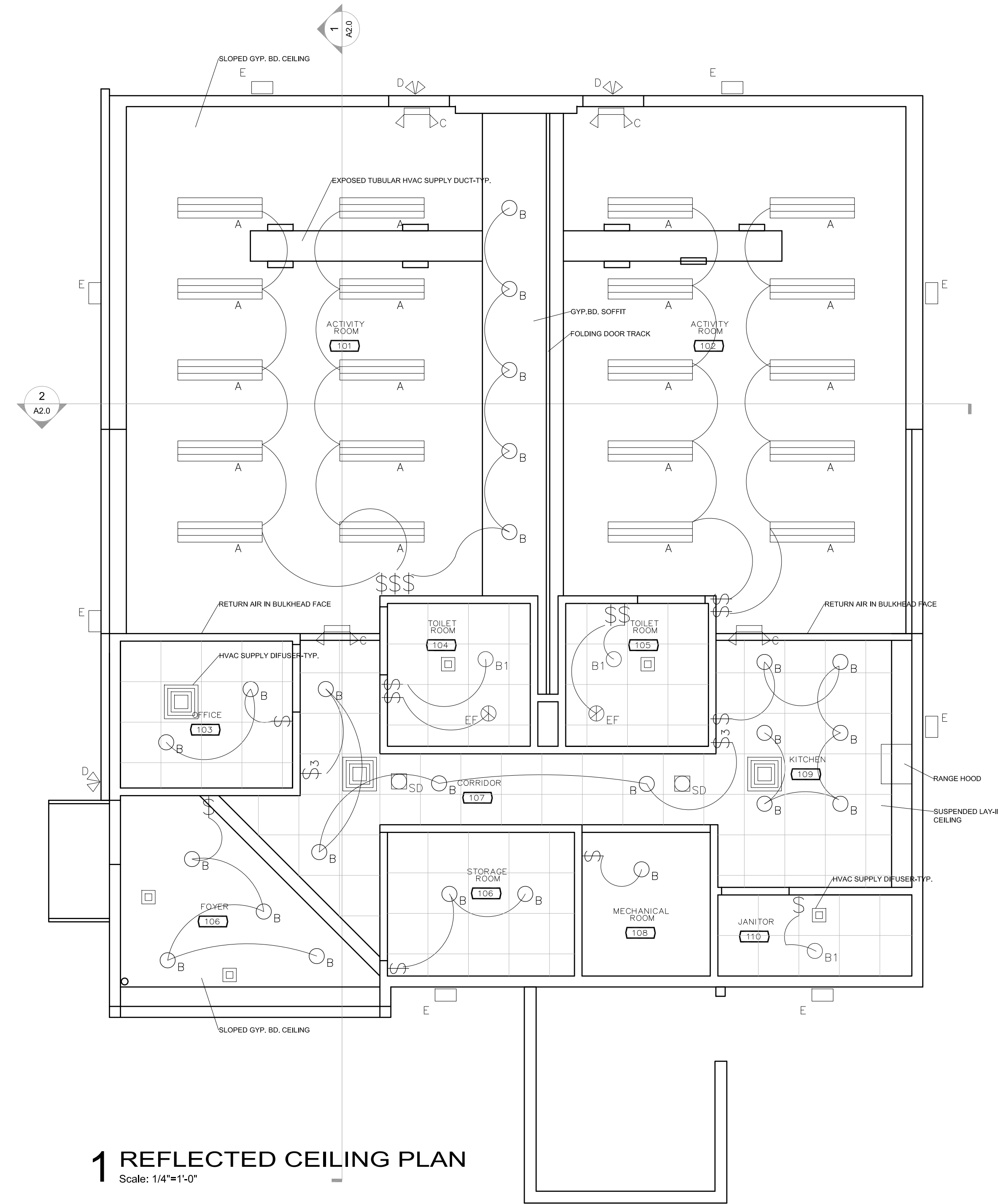

1 REFLECTED CEILING PLAN
Scale: 1/4"=1'-0"

ELECTRICAL / POWER / DATA SYMBOLS

- A SUSPENDED UP/DN LIGHT
- B TYP. RECESSED CAN WITH BLACK BAFFLE
- B1 TYP. RECESSED FIXTURE FOR WET AREAS
- C ILLUM EXIT SIGN W/EMERGENCY
- D EMERGENCY EGRESS - WALL MOUNT
- E EXTERIOR WALL MOUNT
- EF RECESSED CEILING MOUNT EXHAUST FAN
- SD CEILING MOUNTED SMOKE DETECTOR
- \$ SWITCH
- \$3 THREE-WAY SWITCH
- WALL MOUNTED DUPLEX RECEPTACLE

NOTES:

THESE DRAWINGS INDICATE NEW WORK/DEVICE LOCATIONS ONLY.

ALL SWITCHES ARE MOUNTED AT 44" UNLESS OTHERWISE NOTED.

SWITCHES ACCOMPANIED BY OUTLET ARE TO HAVE ONE BOX WITH SWITCH/OUTLET COMBINATION PLATE.

GANG BOXES TOGETHER WHENEVER POSSIBLE.

EXTERIOR LIGHTING FIXED TO BLDG. TO BE CONTROLLED BY PHOTOCELL.

This work was prepared by me or under my supervision, and construction of this project will be under my supervision. Supervision of construction is defined in Section 1.201 of the Rules & Regulations of the Board of Professional Engineers, Architects and Surveyors of the State of Wisconsin.

The Contractor shall verify all dimensions at the job site and confirm with the Architect before proceeding with the work.

© 2014 Isthmus Architecture, Inc.

Theresa Terrace Neighborhood Center
1409/1411 Theresa Terrace, Madison, WI

City of Madison
Community Development Division

Proj. No.: 1404.01

Scale:

Drawn By: pr

Date: 04-22-2014

Progress Set: 05-12-2014

Rev. Date:

REFLECTED CEILING PLAN

Sheet Title

Sheet No:

A1.3

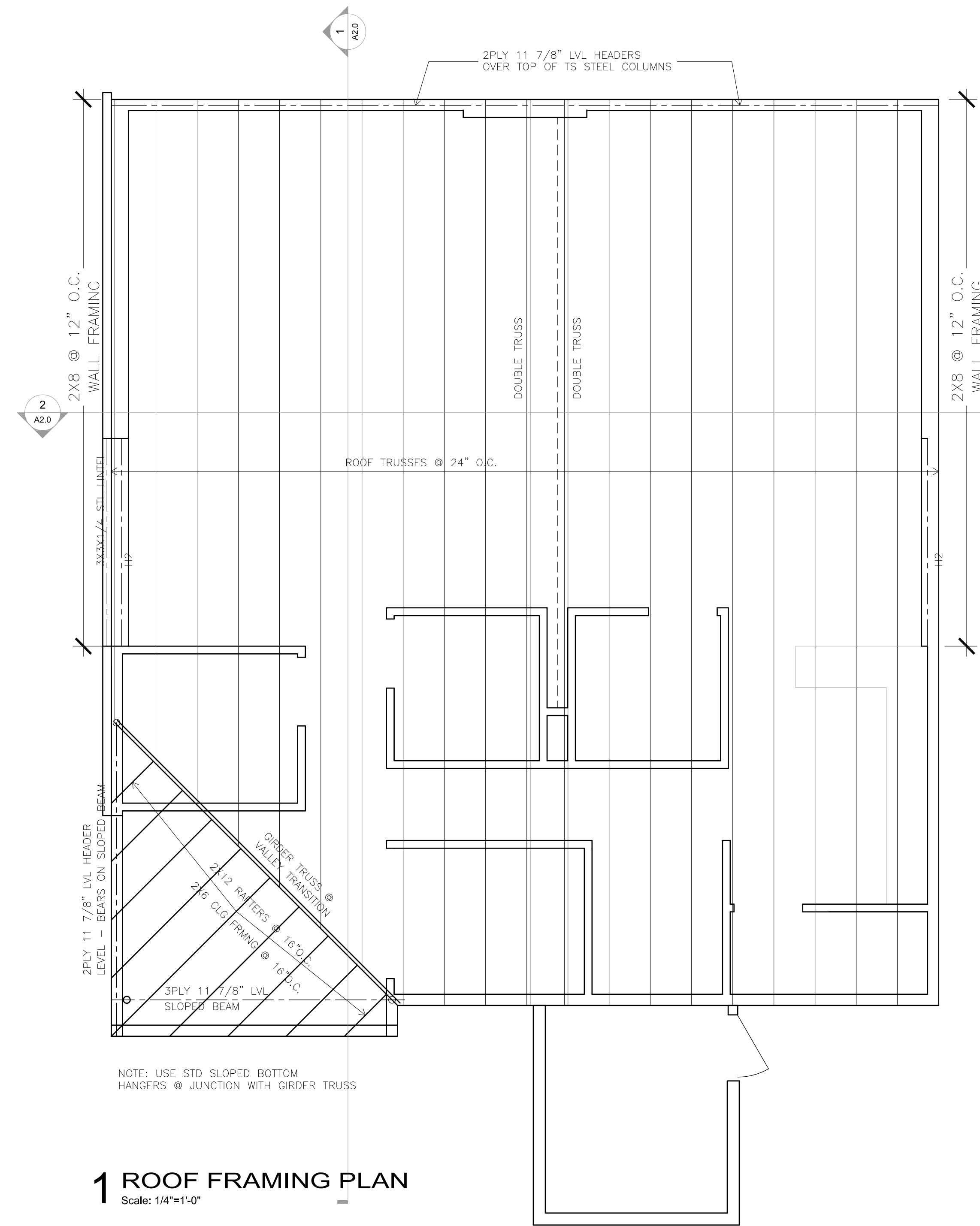

1 ROOF FRAMING PLAN
Scale: 1/4"=1'-0"

ROOF TRUSS DESIGN LOADS

- 1.) ALL TRUSSES SHALL BE DESIGNED FOR A MINIMUM OF 38 PSF LIVE LOAD PLUS 20 DEAD LOAD (10 TOP CHORD, 10 BOTTOM CHORD) + APPLICABLE SNOW DRIFT PER 18C 2000 & WISCONSIN ADMIN. CODE.
- 2.) ALL TRUSSES SHALL BE DESIGNED FOR A MINIMUM UPLIFT OF 20 PSF OVER INTERIOR SPACES AND 30 PSF AT EXTERIOR CANOPIES AND SOFFITS (MINUS 10 PSF TOTAL DEAD LOAD).
- 3.) OTHER LIVE LOADS SHOWN ON THESE DRAWINGS ARE IN ADDITION TO THOSE LISTED ABOVE.

ROOF TRUSS BRACING NOTES

- 1.) ALL BRACING SHOWN OR DESCRIBED SHALL BE MINIMUM 2x4 WITH (2) - 16d IN EVERY TRUSS IT CROSSES.
- 2.) ALL TRUSS TOP CHORDS SHALL BE CONTINUOUSLY BRACED BY THE ROOF DECKING.
- 3.) ALL TRUSS WEB MEMBERS SHALL BE BRACED @ 4'-0" O.C. UNLESS CALCULATIONS SHOW OTHERWISE.
- 4.) ALL HORIZONTAL BRACING SHALL BE STIFFENED @ 20'-0" O.C. WITH:
A 5/8" PLYWOOD SHEET EXTENDED TO ROOF DECK OR SHEAR WALL.
- 5.) ALL TRUSS BOTTOM CHORDS SHALL BE BRACED @ 6'-0" O.C. UNLESS CALCULATIONS SHOW OTHERWISE. CONTINUOUS SHEETING APPLIED TO BOTTOM CHORD WILL SATISFY THIS BRACING REQUIREMENT.

HEADER/BEAM SCHEDULE

HEADER	TYPE	S _x	END REACTIONS OR POST SIZE
H1	2 - 2x10 NO.2 SPF	42	2-2x6
H2	2 - 2x12 NO.2 SPF	63.28	2-2x6
H3	3 - 2X10 LVL	64.1	2-2x6
H4	3 - 2X12	94.9	2-2x6

FRAMING NOTES

- 1.) FRAMING MEMBERS:
VERTICAL MEMBERS:
KD, 15% MOISTURE CONTENT OR LESS
- 2.) TOP & BOTTOM PLATES OF STUD WALLS SHALL BE SAME GRADE AS STUDS. FIRST FLOOR TOP PLATES SHALL BE DOUG FIR LARCH OR SOUTHERN YELLOW PINE SPECIES. BOTTOM PLATE AT SLAB SHALL BE TREATED SOUTHERN YELLOW PINE.
- 3.) USE JOIST HANGERS DESIGNED FOR GIVEN MEMBER SIZE TO SUPPORT ALL JOISTS/HEADERS FRAMING INTO SIDES OF OTHER MEMBERS.
- 4.) PLYWOOD SHALL BE ATTACHED TO ALL WIND SHEAR WALLS & CORRIDOR WALLS WITH WALL BOARD @ 7" O.C. WITH 5d NAILS IN 1/2" GYPSUM AND 6d NAILS IN 5/8" GYPSUM.
- 5.) 1/2" APA RATED OSB OR PLYWOOD SHALL BE ATTACHED TO THE TOP CHORD OF ROOF TRUSSES WITH 8d NAILS @ 4" O.C. ALONG EDGES & 12" O.C. ALONG INTERMEDIATE MEMBERS. STAGGER PANEL EDGES.

ROOF TRUSS NOTES

WOOD TRUSS SHOP DRAWINGS SHALL SHOW THE FOLLOWING INFO. AND MUST BE REVIEWED BY THE ARCHITECT.

- 1.) INFORMATION WHICH THE RESPONSIBLE BUILDING DESIGN PROFESSIONAL WILL CHECK FOR COMPLIANCE WITH CONTRACT DOCUMENTS:
 - a. ERECTION PLAN: SHOWING DIMENSIONED LOCATIONS AND TRUSS IDENTIFICATION.
 - b. BEARING DETAILS: SHOWING BEARING LENGTH, WIDTH, AND DEPTH INDICATING CONFORMANCE TO DESIGN CALCULATIONS.
 - c. DESIGN LOADS: ALL DEAD AND LIVE LOADS SHALL BE SHOWN ON THE FRAMING PLAN OR TRUSS ELEVATION INDICATING CONFORMANCE TO TRUSS CALCULATIONS.
 - d. ALL PERMANENT BRACING: SHOW TOP CHORD, BOTTOM CHORD, & WEB MEMBER BRACING ON FRAMING PLAN AND TRUSS ELEVATION. SUPPLIER AND INSTALLER OF THIS BRACING SHALL ALSO BE INDICATED.
 - e. TRUSS DIMENSIONS: SHOW DEPTH, SPAN BEARING, HEIGHT, AND SLOPES AT ALL CRITICAL POINTS.
- 2.) INFORMATION THAT SHALL BE THE RESPONSIBILITY OF THE FABRICATOR AND TRUSS DESIGNER AND SHALL BE PROVIDED FOR INFORMATION WITH THE SHOP DRAWING SUBMITTAL.
 - a. MEMBER DESIGN: INCLUDING WEB CONFIGURATION, MEMBER SIZE, GRADE OF LUMBER, FABRICATED SPLICES, AND MEMBER BRACING REQUIRED BY TRUSS DESIGN.
 - b. INTERIOR CONNECTION: DESIGN AND SHOW DETAIL OF WEB AND CHORD CONNECTIONS, CONNECTOR PLATES AND PLATE CAPACITIES.
 - c. ERECTION PLAN: SHOW SPACING AND LAYOUT OF ANY TEMPORARY BRACING REQUIRED FOR ERECTION.
 - d. STRUCTURAL DESIGN OF TRUSSES: SUBMIT COMPLETE TRUSS CALCULATIONS AND OBTAIN ALL APPROVALS NECESSARY FOR CONFORMANCE TO BUILDING CODE. VERIFY SUBMITTAL AND APPROVAL BY SENDING COPY TO BUILDING DESIGN PROFESSIONAL.
 - e. CONTRACTOR: FURNISH INSTALLER WITH ALL DATA NECESSARY FOR PROPER INSTALLATION.

TRUSS CONNECTOR

USE SIMPSON STRONG-TIE H2.5, H4, OR H5 AT ALL TRUSS DESIGN BEARING POINTS AT BOTH EXTERIOR AND CORRIDOR WALLS.

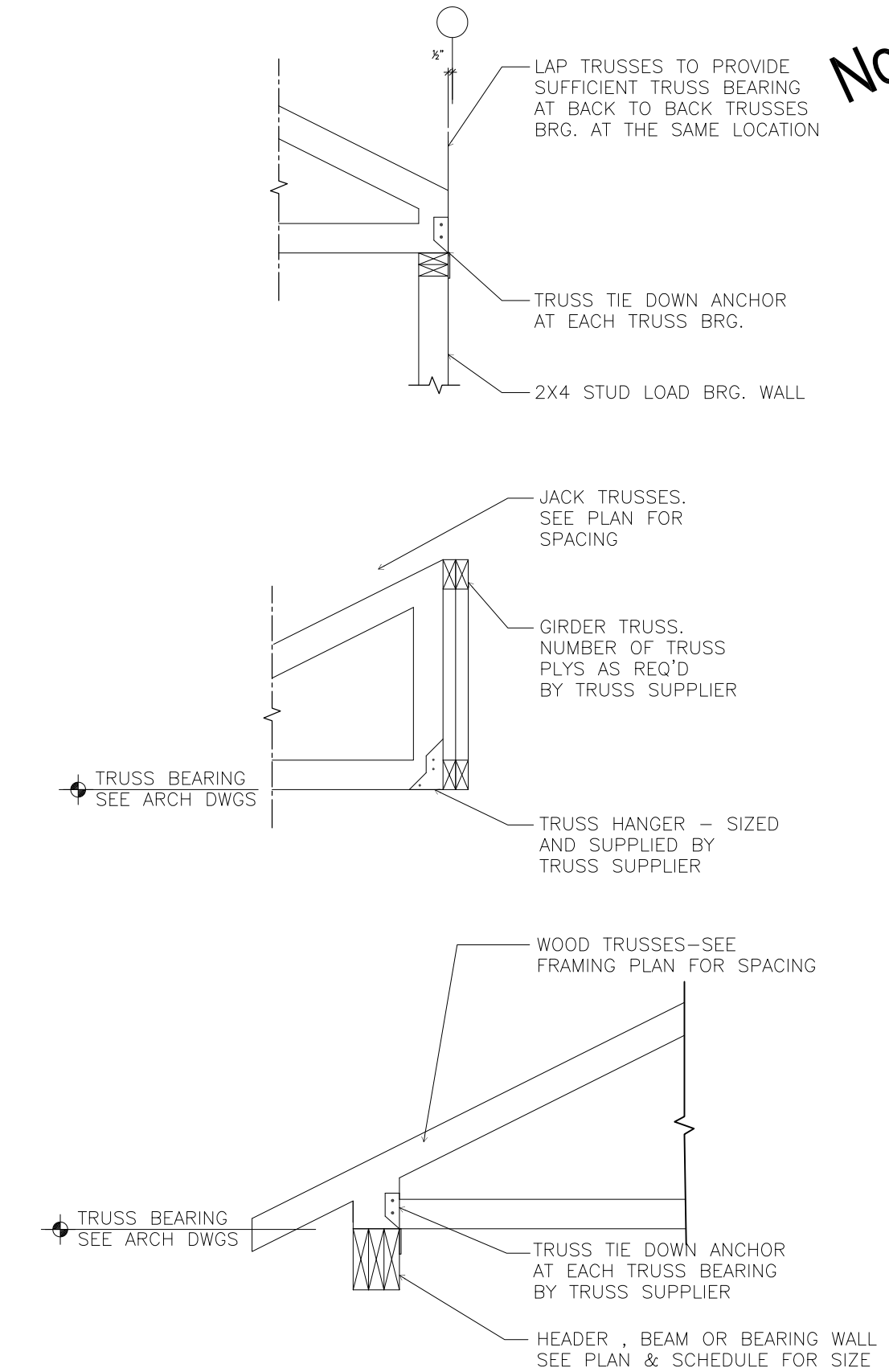

Preliminary
Not for Construction

ISTHMUS ARCHITECTURE, INC.

613 Williamson Street
Suite 203
Madison, WI 53703
Phone: 608.294.0206
Fax: 608.294.0207

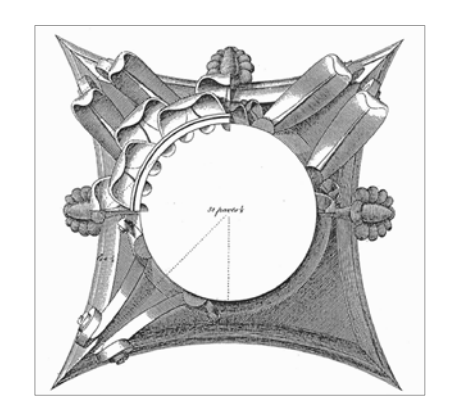

This work was prepared by me or under my supervision, and construction of this project will be under my supervision. Supervision of construction is defined in Section 1.200 of the Rules & Regulations of the Board of Professional Engineers, Architects and Surveyors of the State of Wisconsin.

The Contractor shall verify all dimensions at the job site and confirm with the Architect before proceeding with the work.

© 2014 Isthmus Architecture, Inc.

Theresa Terrace Neighborhood Center
1409/1411 Theresa Terrace, Madison, WI
City of Madison
Community Development Division

Proj. No.: 1404.01

Scale:

Drawn By: pr

Date: 04-22-2014

Progress Set: 05-12-2014

Rev. Date:

ROOF FRAMING PLAN

Sheet Title

Sheet No:

A1.4

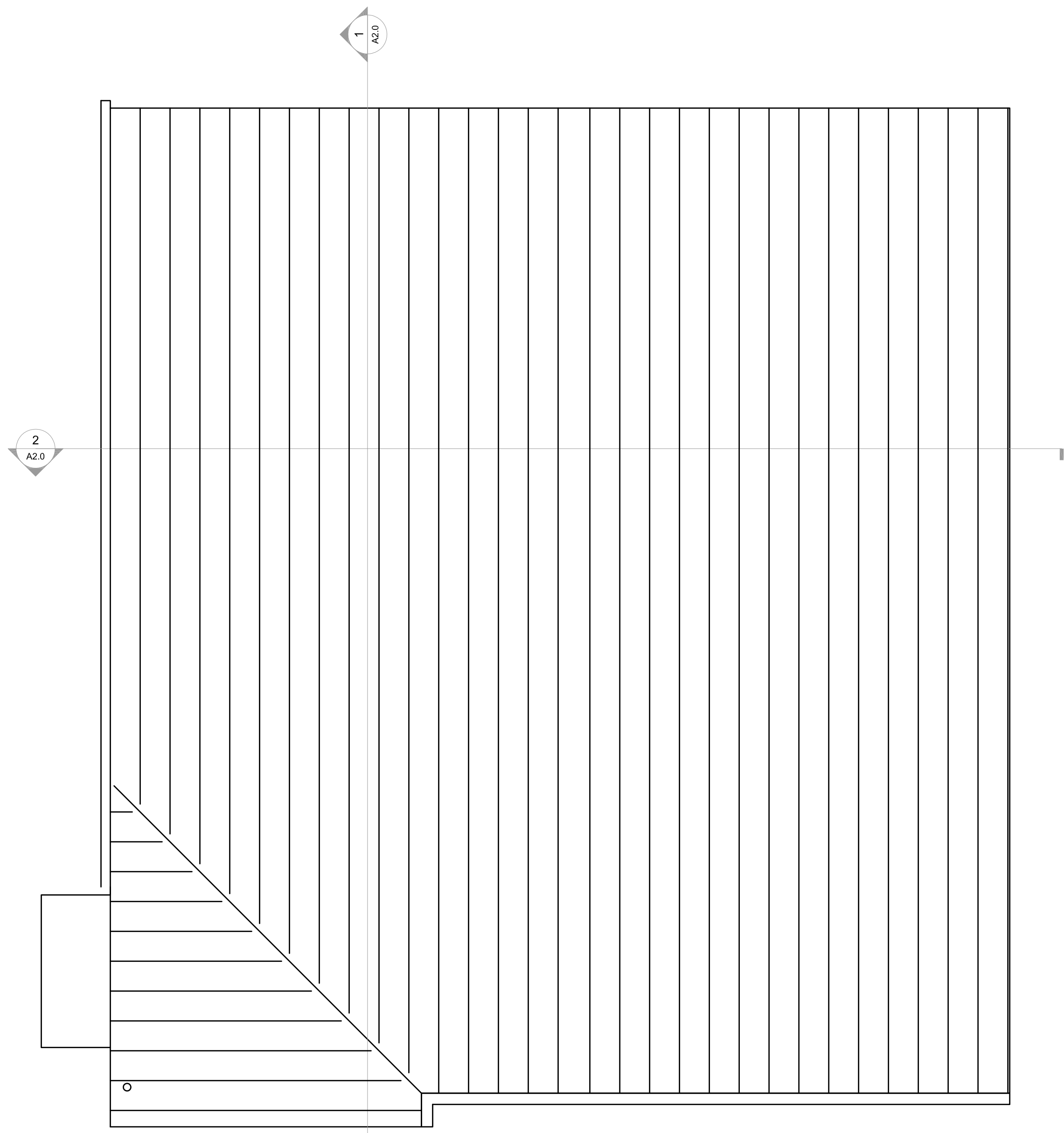

1 ROOF PLAN
Scale: 1/4"=1'-0"

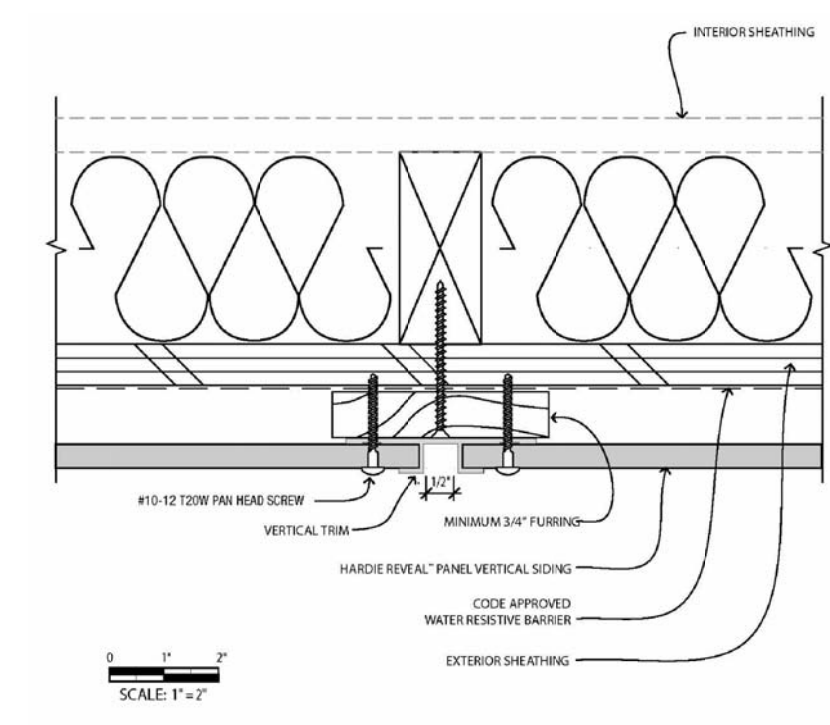

2 SIDING-VERTICAL JOINT
Scale: 1 1/2"=1'-0"

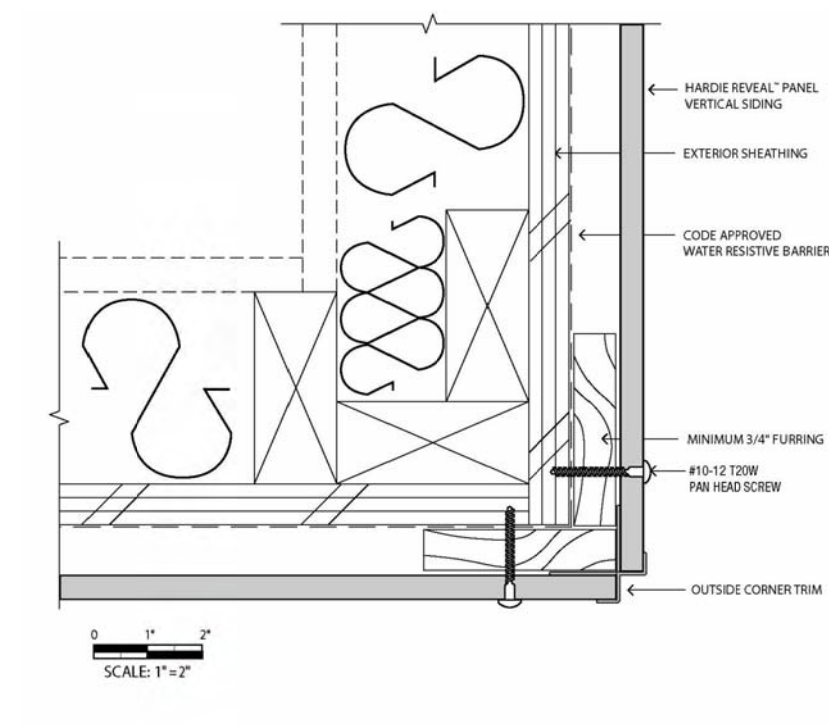

3 SIDING-OUTSIDE CORNER
Scale: 1 1/2"=1'-0"

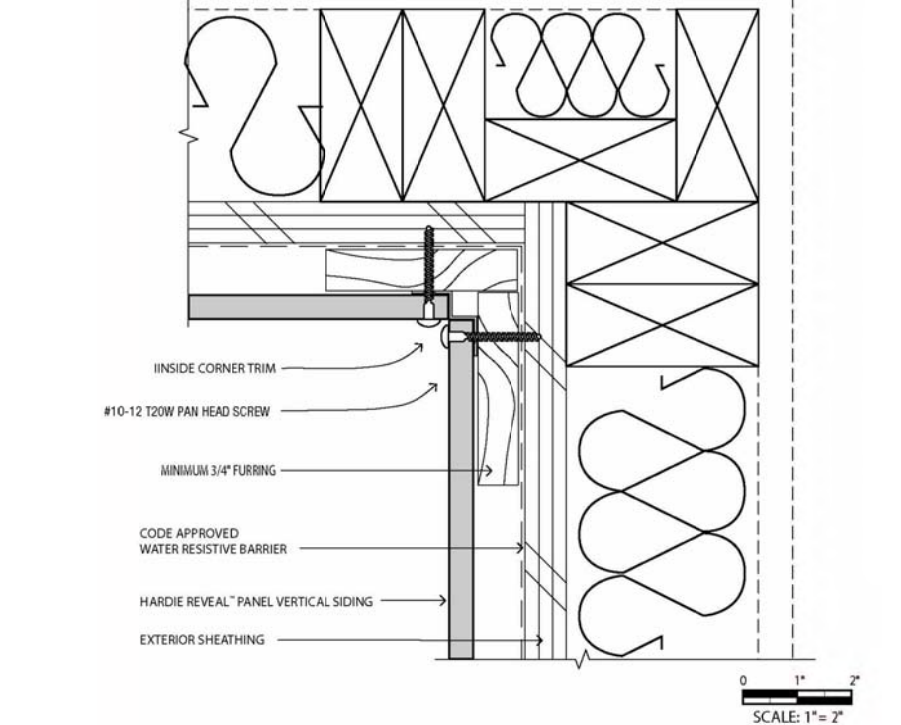

4 SIDING-INSIDE CORNER
Scale: 1 1/2"=1'-0"

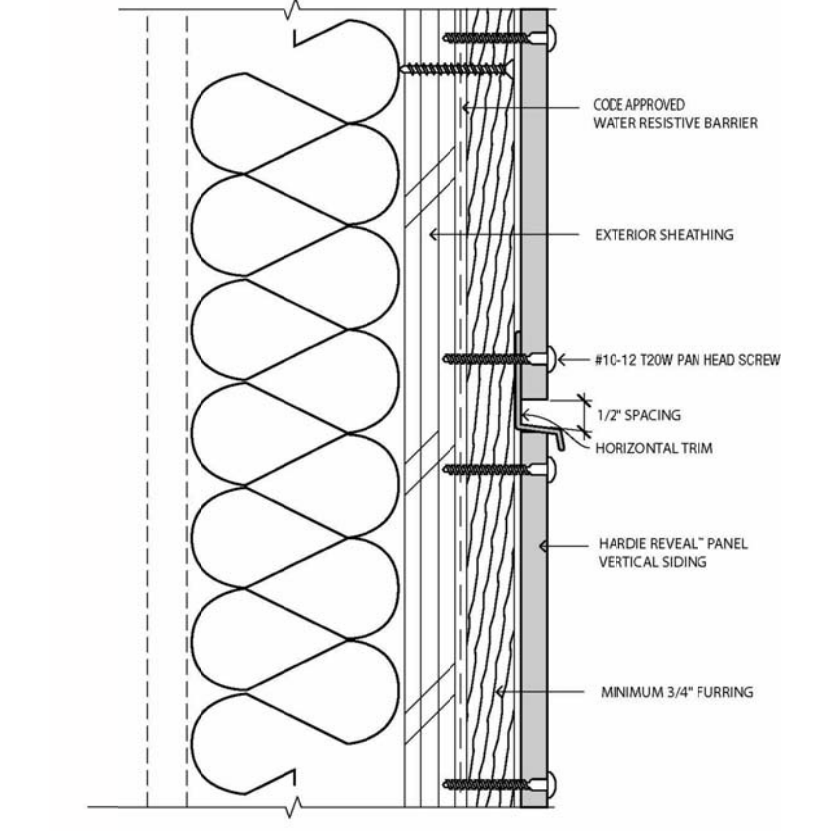

5 SIDING-HORIZ JOINT
Scale: 1 1/2"=1'-0"

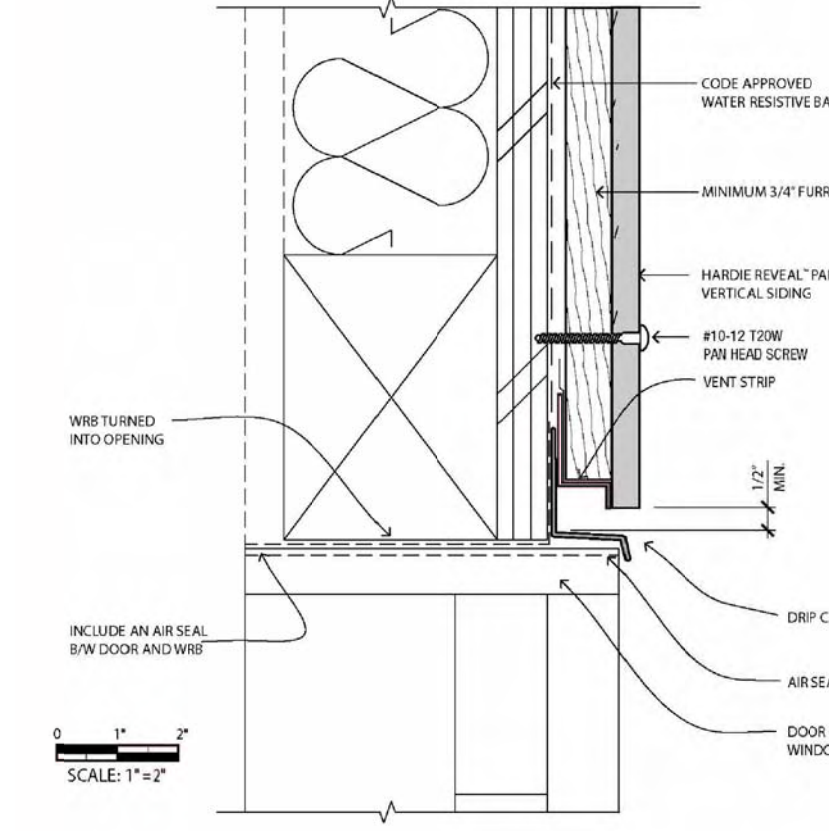

6 SIDING-DOOR HEAD
Scale: 1 1/2"=1'-0"

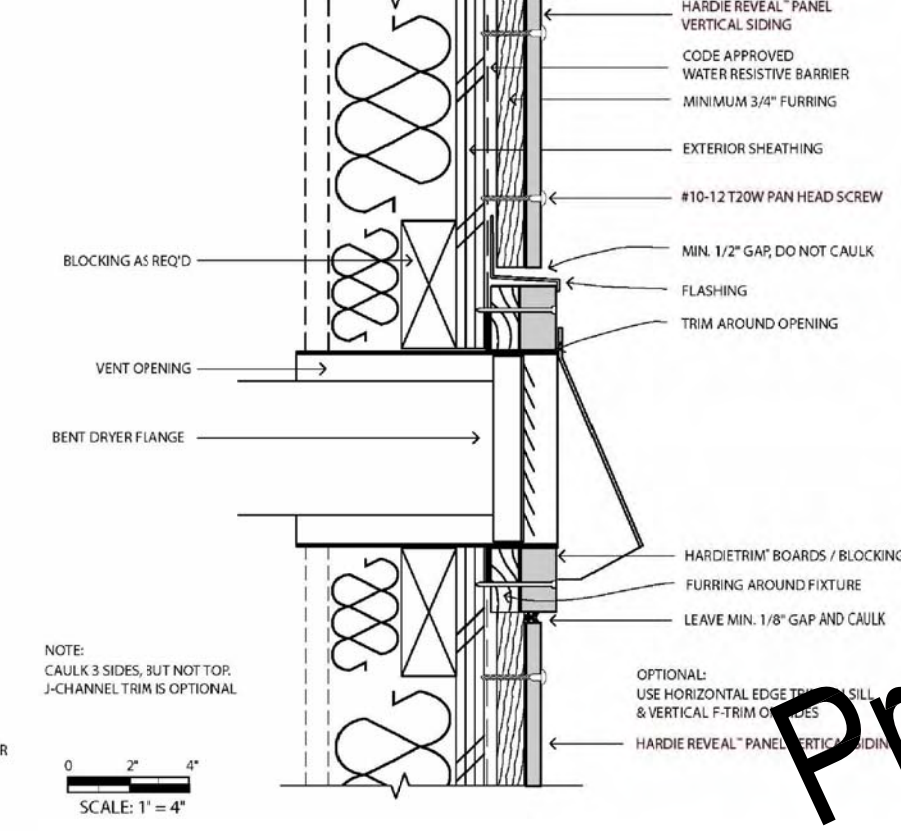

7 SIDING-BLOCK PENETRATION
Scale: 1 1/2"=1'-0"

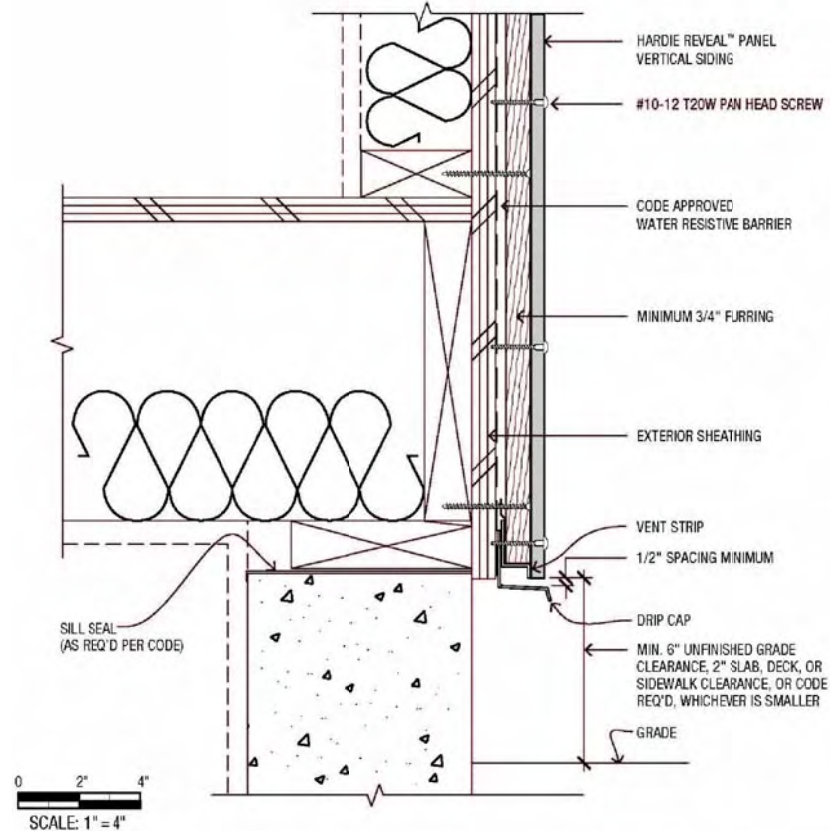

8 SIDING @ FOUNDATION
Scale: 1 1/2"=1'-0"

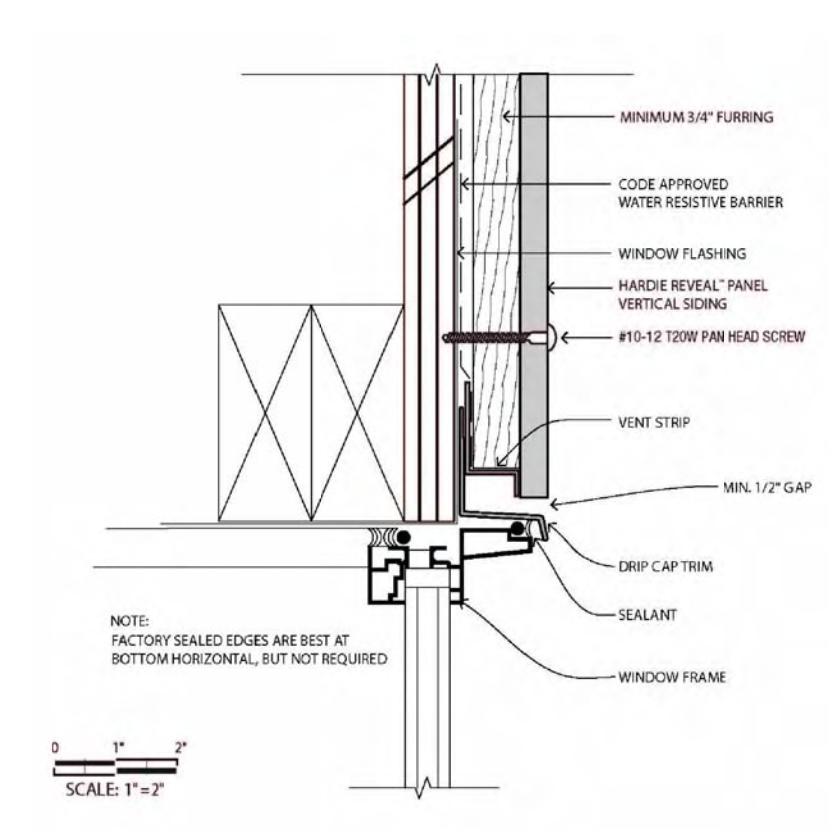

9 SIDING-WINDOW HEAD
Scale: 1 1/2"=1'-0"



10 ROOF EDGE DETAIL
Scale: 1 1/2"=1'-0"

11 ROOF EDGE DETAIL
Scale: 1 1/2"=1'-0"

12 RAIN CHAIN DETAIL
Scale: 1 1/2"=1'-0"

13 ENTRY CANOPY DETAIL
Scale: 1 1/2"=1'-0"

ISTHMUS ARCHITECTURE, INC.
613 Williamson Street
Suite 203
Madison, WI 53703
Phone: 608.294.0206
Fax: 608.294.0207

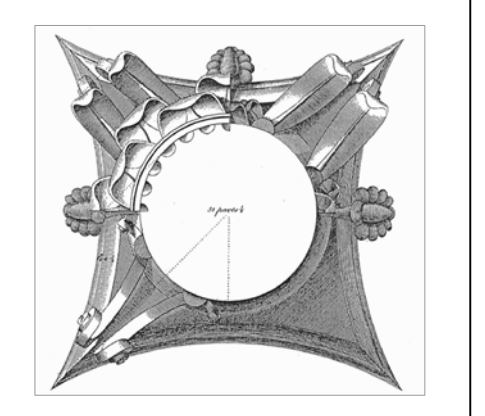

Preliminary
Not for Construction

This work was prepared by me or under my supervision, and construction of this project will be under my supervision. Supervision of construction is defined in Section 1.2(2) of the Rules & Regulations of the Board of Professional Engineers, Architects and Surveyors of the State of Wisconsin.
The Contractor shall verify all dimensions at the job site and confirm with the Architect before proceeding with the work.

© 2014 Isthmus Architecture, Inc.

Theresa Terrace Neighborhood Center
1409/1411 Theresa Terrace, Madison, WI
City of Madison
Community Development Division

Proj. No.:	1404.01
Scale:	
Drawn By:	pr
Date:	04-22-2014
Progress Set:	05-12-2014
Rev. Date:	

ROOF PLAN + DETAILS
Sheet Title

Sheet No:

A1.5

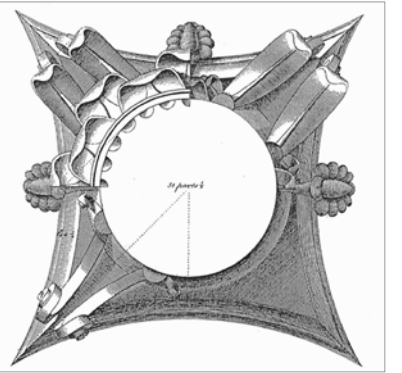

Preliminary
Not for Construction

This work was prepared for me or under my supervision, and construction of this project will be under my supervision. Supervision of construction is defined in Section 1.2(2) of the Rules & Regulations of the Board of Professional Engineers, Architects and Surveyors of the State of Wisconsin.

© 2014 Isthmus Architecture, Inc.

Theresa Terrace Neighborhood Center
1409/1411 Theresa Terrace, Madison, WI
City of Madison
Community Development Division

Proj. No.: 1404.01

Scale:

Drawn By: pr

Date: 04-22-2014

Progress Set: 05-12-2014

Rev. Date:

BUILDING SECTIONS

Sheet Title

Sheet No:

A2.0

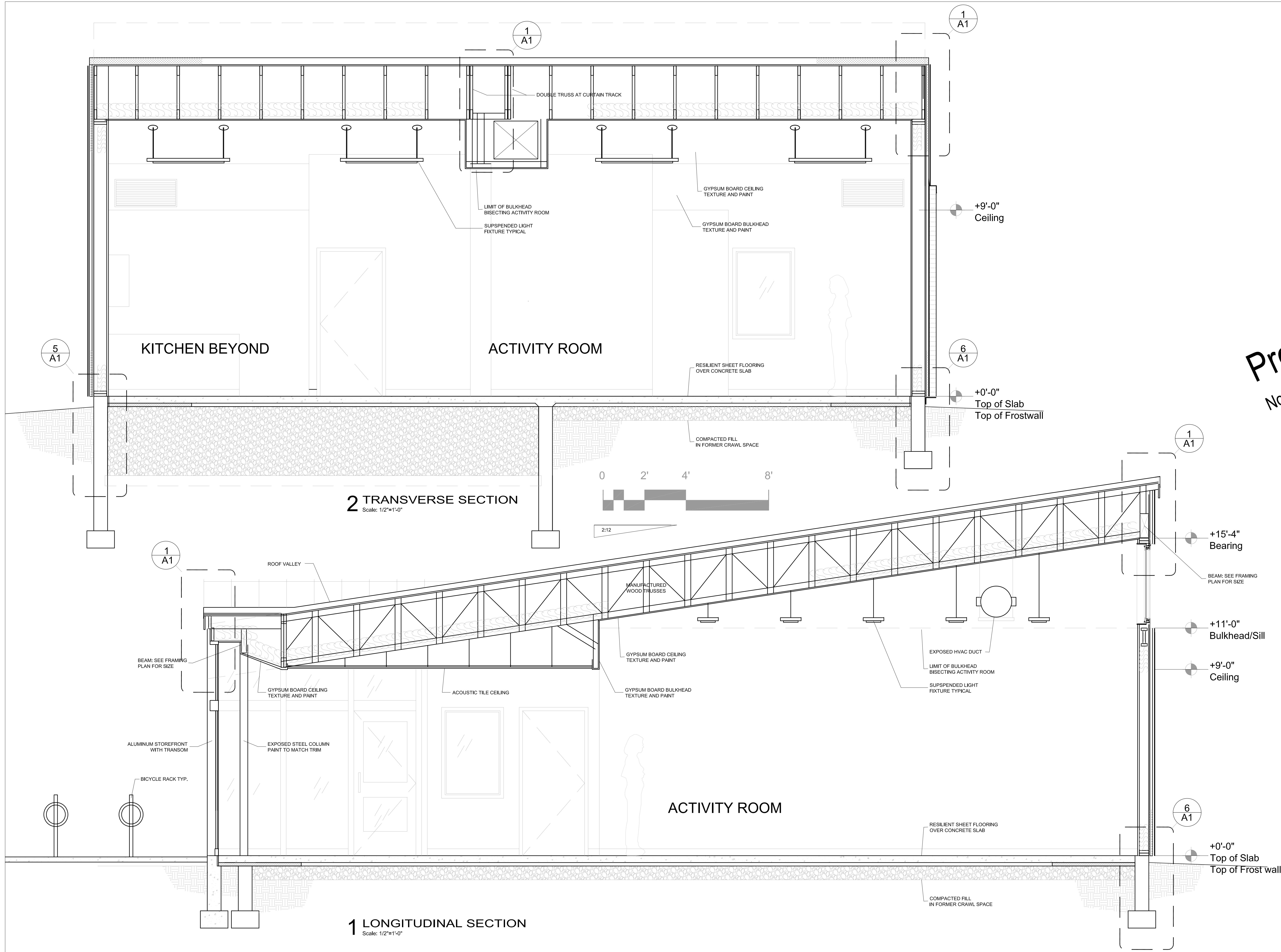

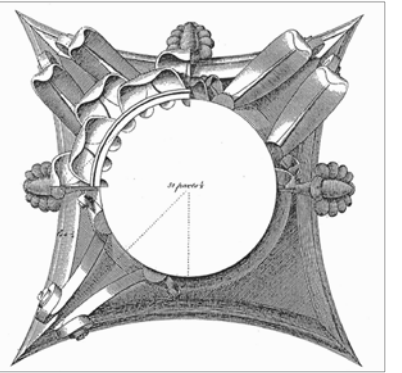

Preliminary
Not for Construction

This work was prepared by me or under my supervision, and construction of this project will be under my supervision. Supervision of construction is defined in Section 1.2(2) of the Rules & Regulations of the Board of Professional Engineers, Architects and Surveyors of the State of Wisconsin.

© 2014 Isthmus Architecture, Inc.

Theresa Terrace Neighborhood Center
1409/1411 Theresa Terrace, Madison, WI
City of Madison
Community Development Division

Proj. No.: 1404.01

Scale:

Drawn By: pr

Date: 04-22-2014

Progress Set: 05-12-2014

Rev. Date:

BUILDING
ELEVATIONS

Sheet Title

Sheet No:

A3.0

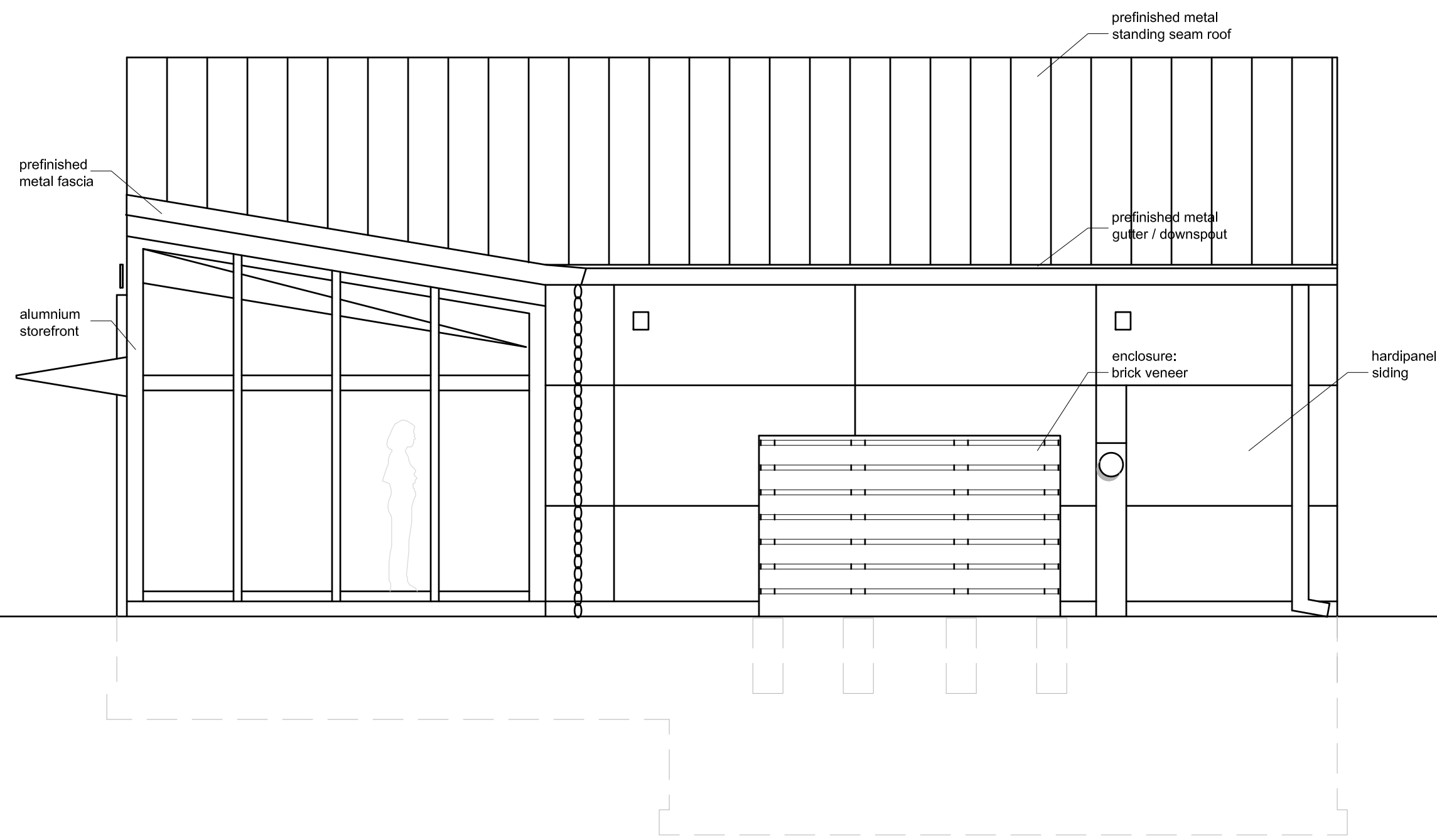

2 South Elevation
Scale: 1/4"=1'-0"

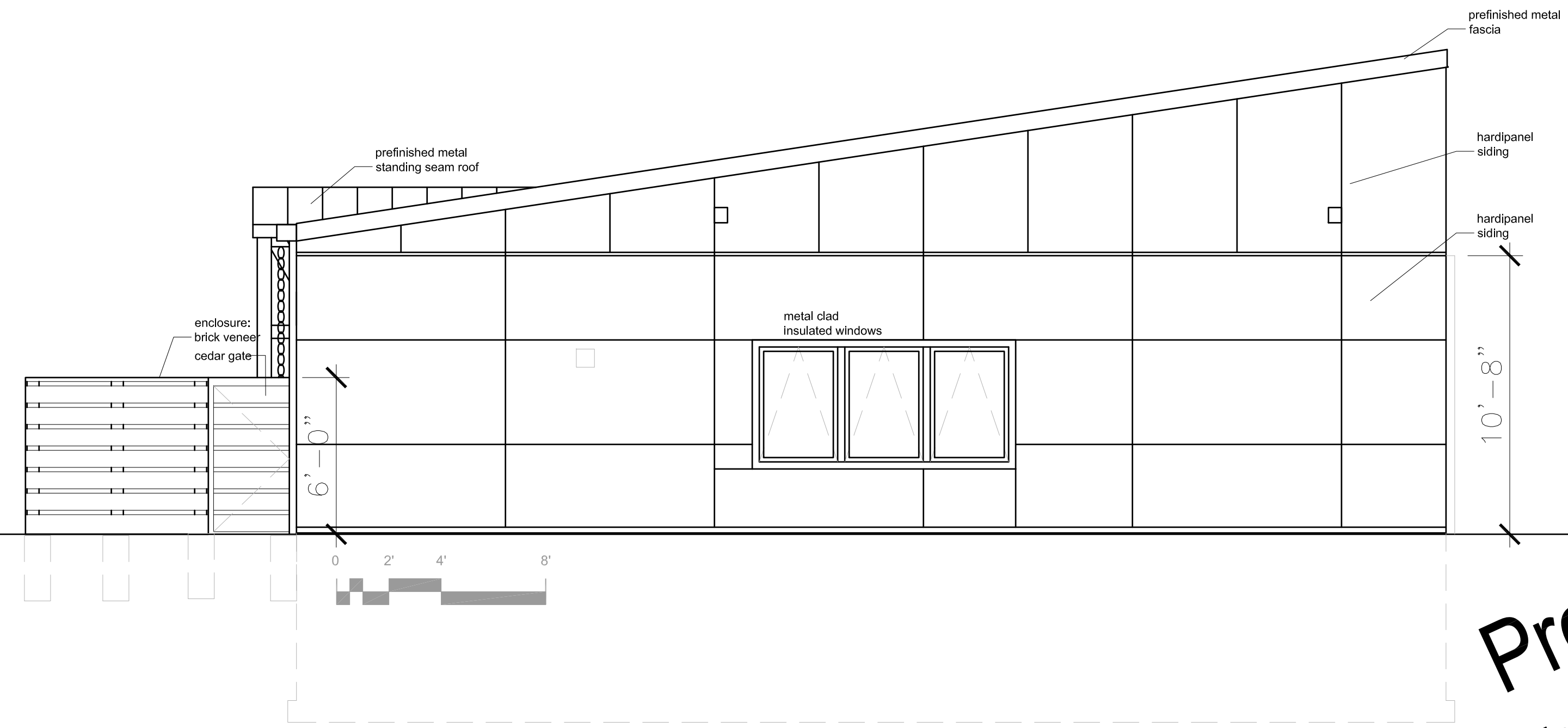

3 East Elevation
Scale: 1/4"=1'-0"

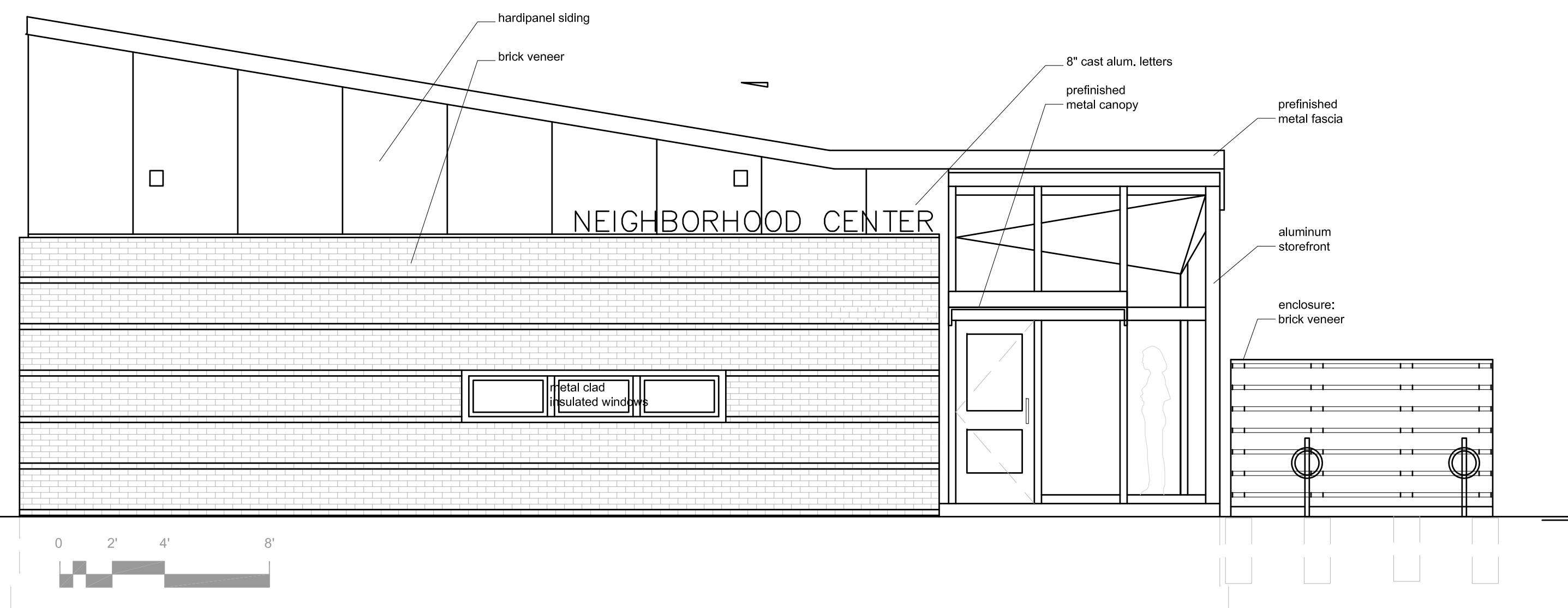

1 West Elevation
Scale: 1/4"=1'-0"

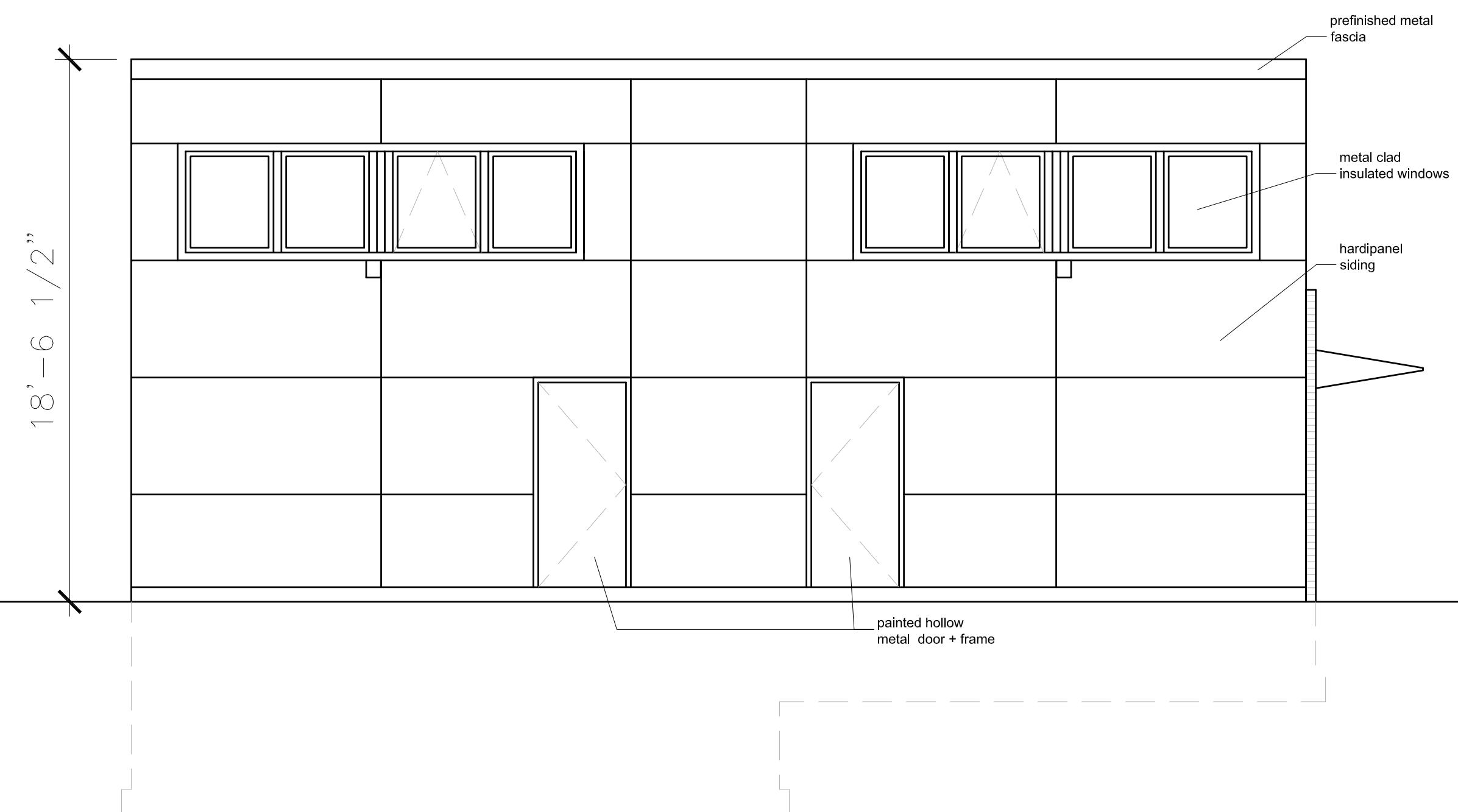

1 North Elevation
Scale: 1/4"=1'-0"