

Application for Change of Licensed Premise
(No Fee Required)

Applicants must appear before the ALRC. Detailed floor plans must accompany this form, or request will not be presented to the committee.

Please contact City Zoning (Municipal Building LL-100, 266-4560). A Conditional Use Permit may be required. There is a fee for the Conditional Use Permit.

Corporate/Owner Name Jordan's Big 10, Inc.

DBA Jordan's Big 10 Pub

Address 1330 Regent Street, Madison, WI

Agent Kelly Jordan

Capacity 300 % Alcohol 45 % Food 55

Description of Expansion Plans:

The licensed premise shall be expanded to include 3,200 sq. feet of the parking lot on the property having an address of 10 N. Orchard Ct., Madison, Wisconsin, which parking lot adjoins the applicant's parking lot at 1330 Regent Street, Madison, Wisconsin.

The expansion is sought for the purpose of running a beer garden on Wisconsin football game days.

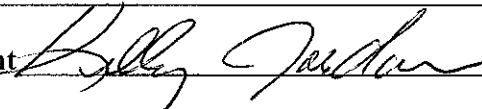
Signature of Applicant  Date 7-2-07

To be considered at ALRC meeting of July 18, 2007
and Common Council Meeting of August 7, 2007

License Type Liquor + Beer Class B License # 50174 Registrar # _____

Approved Disapproved

Routed: City Zoning
 Building Inspection Unit – Permit Counter
 Madison Police Department - sector 402
 Alderperson (5) Webber

Application - Change of Licensed Premise

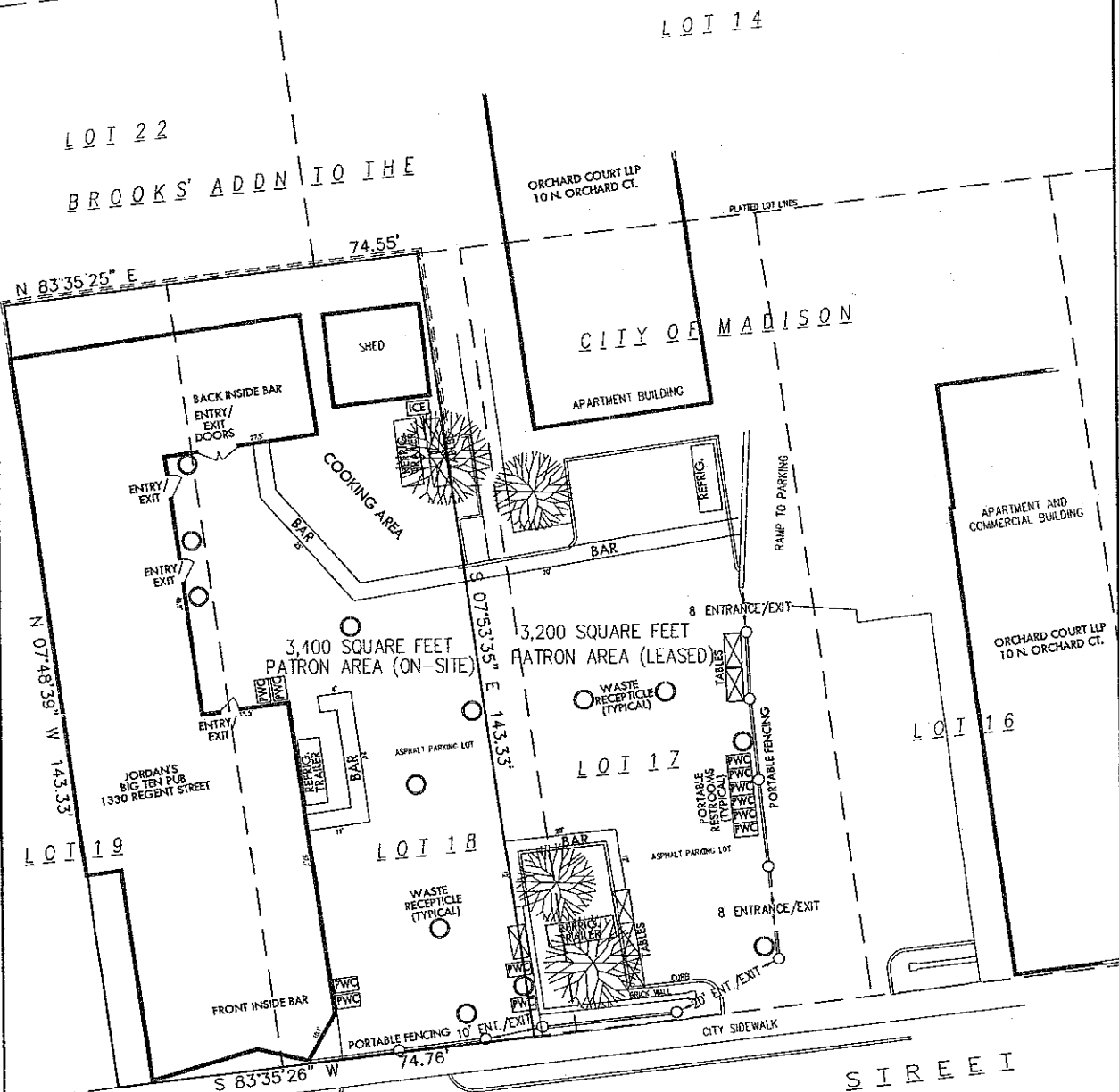

NOTES:

- TOTAL BEER GARDEN PATRON AREA=6,500 SQUARE FEET. (APPROX.)
- THIS SITE PLAN IS A VERIFICATION OF EXISTING LOT BOUNDARIES AS PER SURVEYS AND DEEDS OF RECORD, THIS IS NOT A BOUNDARY SURVEY
- THIS SITE PLAN IS A VERIFICATION OF EXISTING LOT BOUNDARIES AND BLDG. LOCATIONS AS PER SURVEYS AND DEEDS OF RECORD THIS IS NOT A BOUNDARY SURVEY

I, Paul A. Spetz, Wisconsin Registered Land Surveyor No. 2525, of Isthmus Surveying LLC, hereby certify that this site plan is a correct representation of the existing conditions on said site and portrays proposed layouts as provided by the owner of said site.

Paul A. Spetz
Paul A. Spetz, S. 2525

12-11-2006
Date:

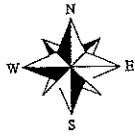
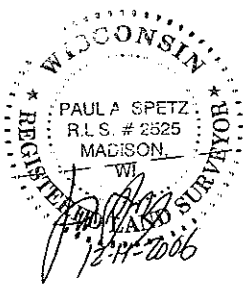

SCALE: 1" = 20'

ISTHMUS SURVEYING, LLC
LAND SURVEYING AND CONSULTING

2145 Oakridge Avenue, Madison, WI 53704, (608) 244-1090

JORDAN'S BIG TEN PUB
BEER GARDEN SITE PLAN

DATE: 12-11-06