

EXHIBIT S3-7

LOCATED IN PART OF THE NW 1/4
OF THE SE 1/4, SECTION 29, TOWNSHIP
7 NORTH, RANGE 8 EAST, TOWN
OF MIDDLETON, DANE COUNTY, WISCONSIN

LINE TABLE

No.	Direction	Distance
L1	N 89°47'31" E	30.51'
L2	S 89°47'49" W	22.37'
L3	N 89°47'31" E	30.51'
L4	S 89°47'49" W	22.37'
L5	N 89°47'31" E	30.51'
L6	S 89°47'49" W	22.37'

CENTER OF SECTION
SECTION 29, T. 7 N., R. 8 E.

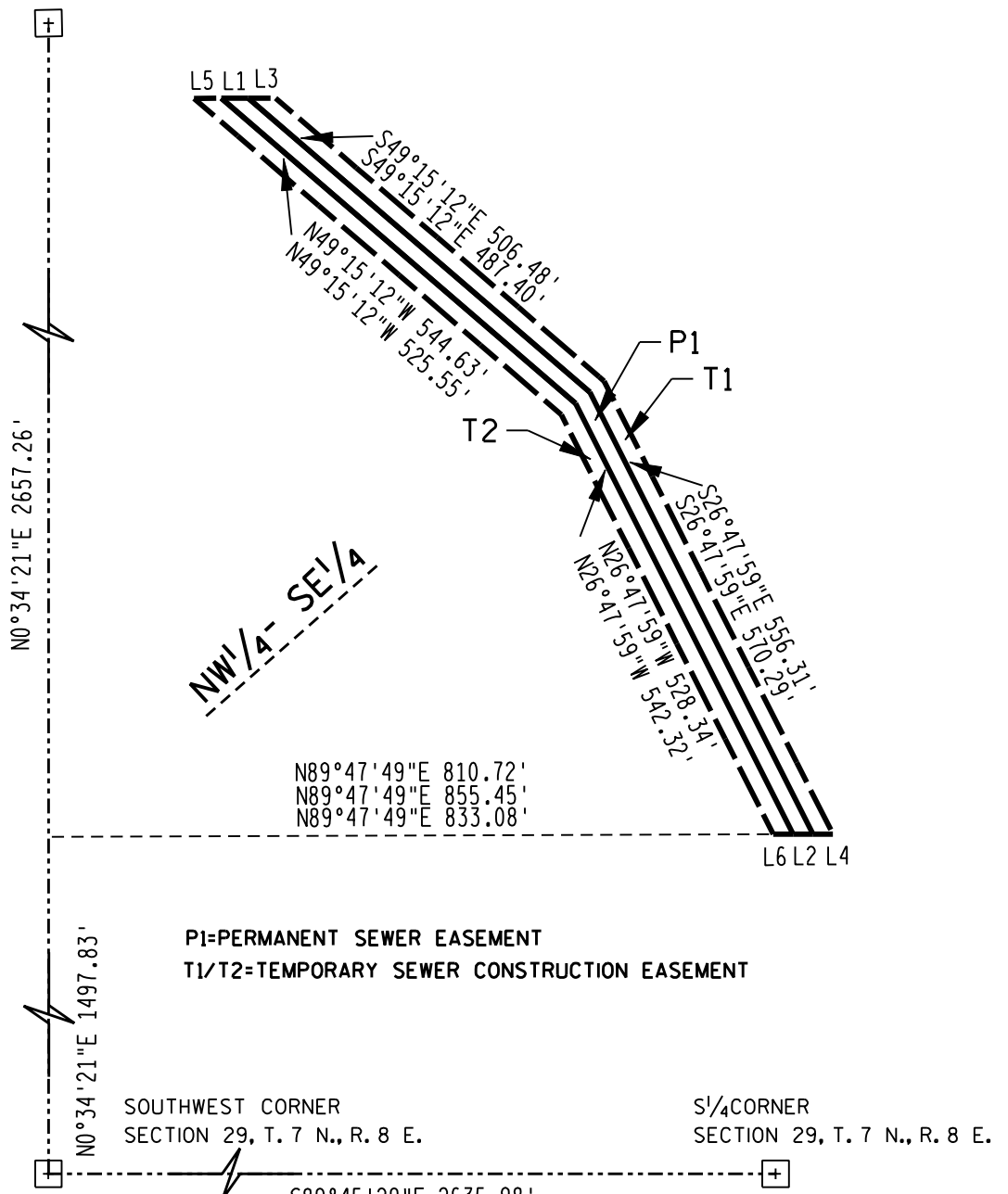

P1=PERMANENT SEWER EASEMENT
T1/T2=TEMPORARY SEWER CONSTRUCTION EASEMENT

SOUTHWEST CORNER
SECTION 29, T. 7 N., R. 8 E.

S 1/4 CORNER
SECTION 29, T. 7 N., R. 8 E.

THIS INSTRUMENT WAS
DRAFTED BY EARTH TECH
EARTH TECH, INC.
MADISON, WI.

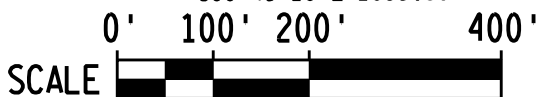

OWNER:
JAMES E. WATTS
3586 PIONEER RD.
VERONA, WI. 53593

EARTH TECH PROJECT NO. 84025

SHEET OF