

**Madison, Wisconsin**

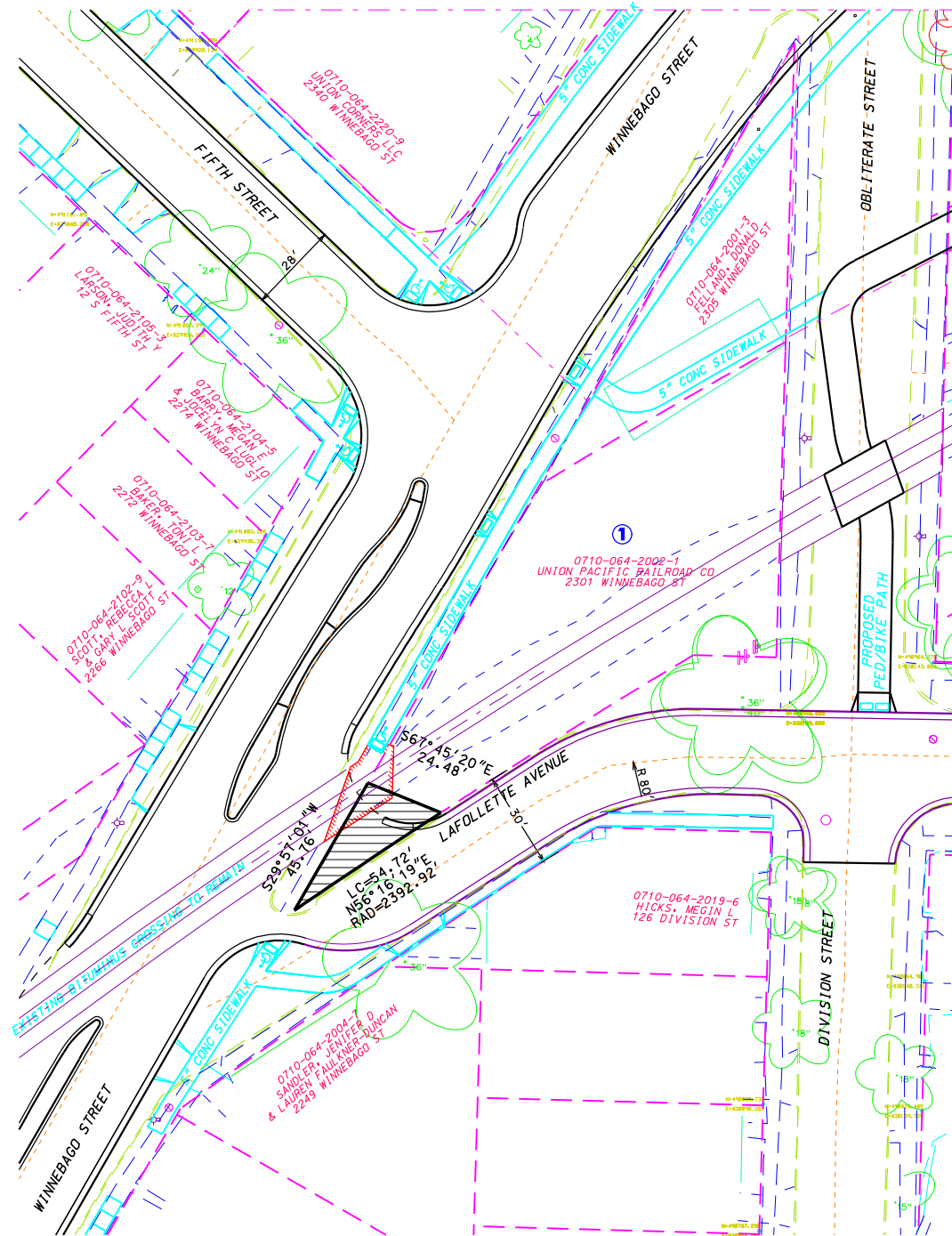

<b>RELOCATION ORDER APPROVED BY THE COMMON COUNCIL</b>	
CITY CLERK _____	DATE _____
<b>RELOCATION ORDER APPROVED BY THE BOARD OF PUBLIC WORKS:</b>	
EXECUTIVE SECRETARY _____	DATE _____
<b>RELOCATION ORDER APPROVED BY THE PLAN COMMISSION:</b>	
EXECUTIVE SECRETARY _____	DATE _____

**SCHEDULE OF INTERESTS REQUIRED**

PARCEL #	OWNER NAME	FEE AREA REQUIRED	EASEMENT AREA REQUIRED	RECORDED DOCUMENT NO.
①	UNION PACIFIC RAILROAD CO.	_____	549 SQ FT	

**REVISIONS**

**CITY OF MADISON RELOCATION ORDER**

"PLAT OF LAND INTERESTS REQUIRED FOR THE CONSTRUCTION AND MAINTENANCE OF STREET IMPROVEMENTS FOR LA FOLLETTE AVE FROM WINNEBAGO STREET TO DIVISION STREET, WITHIN THE EXISTING UNION PACIFIC RAILROAD CO. RIGHT-OF-WAY LOCATED IN PART OF THE NORTHWEST 1/4 OF THE SOUTHEAST 1/4 OF SECTION 6, TOWN 7 NORTH, RANGE 10 EAST, CITY OF MADISON, DANE COUNTY, WISCONSIN.

0387CITY ENGINEERING DIVISION  
PROJECT NO. 53B0362  
REAL ESTATE PROJECT NO. 8773

MAY 25, 2007 etp

PLOT SCALE: \_\_\_\_\_

PLOT NAME: \_\_\_\_\_

REV. DATE: \_\_\_\_\_

ORIGINATOR: \_\_\_\_\_