City of Madison

Conditional Use

Location
2208 University Avenue

Project Name
Don The Car Care Man

Applicant
Gary Kalscheur, Don The Car Care Man /
Randy Bruce, Knothe & Bruce Architects, LLC

Existing Use
Auto Repair Facility

Proposed Use
Create outdoor storage area for auto repair station

Public Hearing Date
Plan Commission
15 October 2018

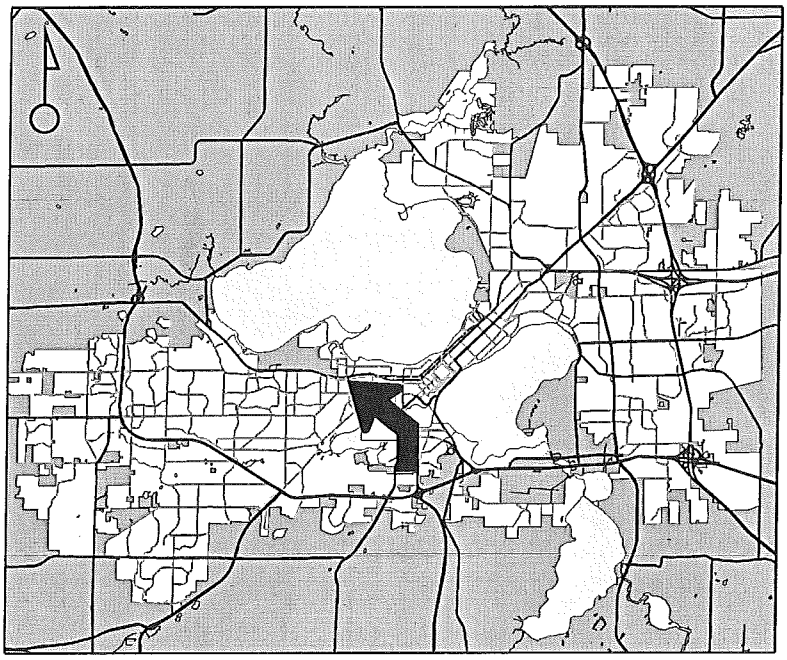

For Questions Contact: Chris Wells at: 261-9135 or cwells@cityofmadison.com or City Planning at 266-4635

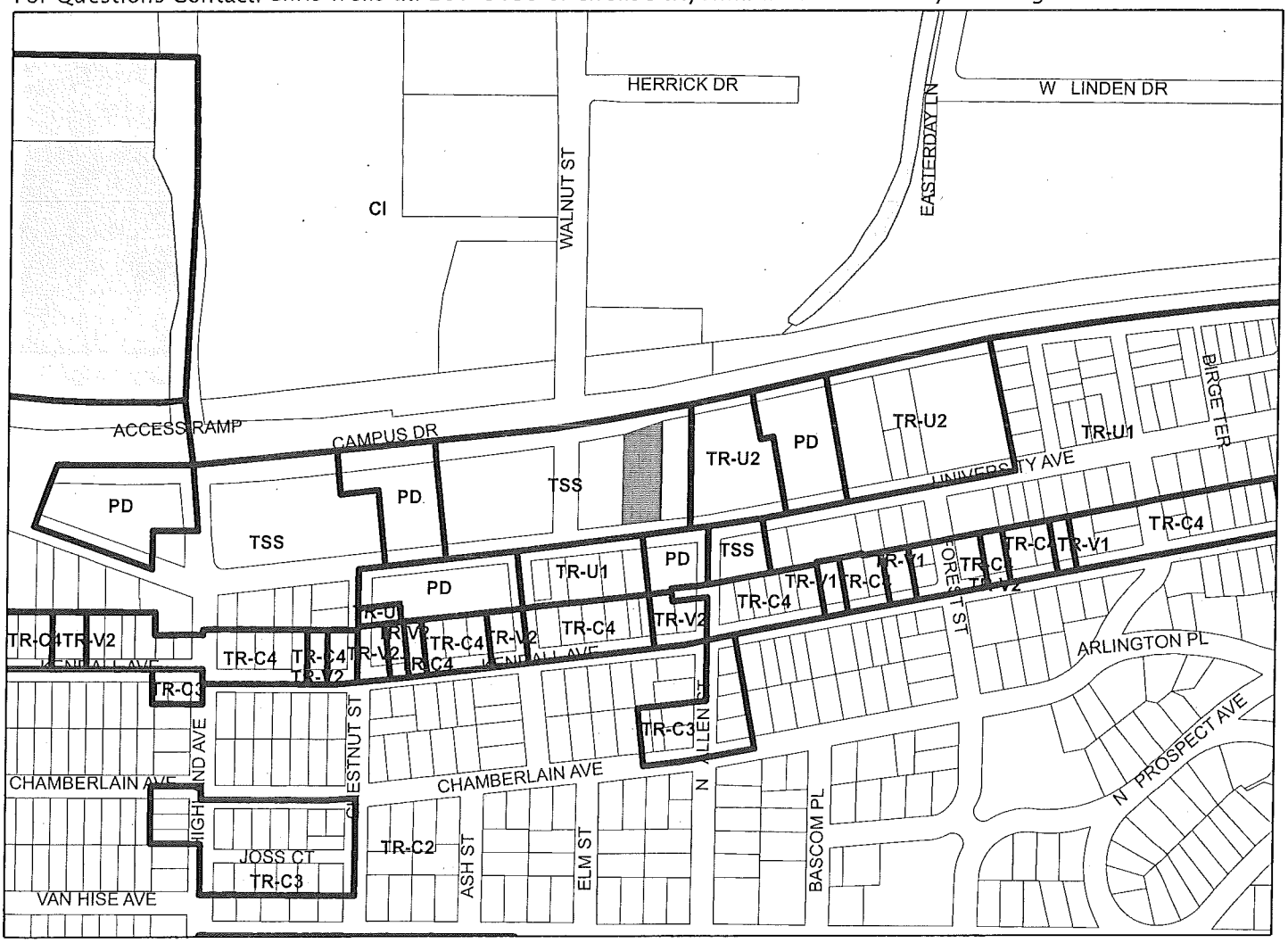

Scale : 1" = 400'

City of Madison, Planning Division : PPE : Date : 9 October 2018

City of Madison

2208 University Avenue

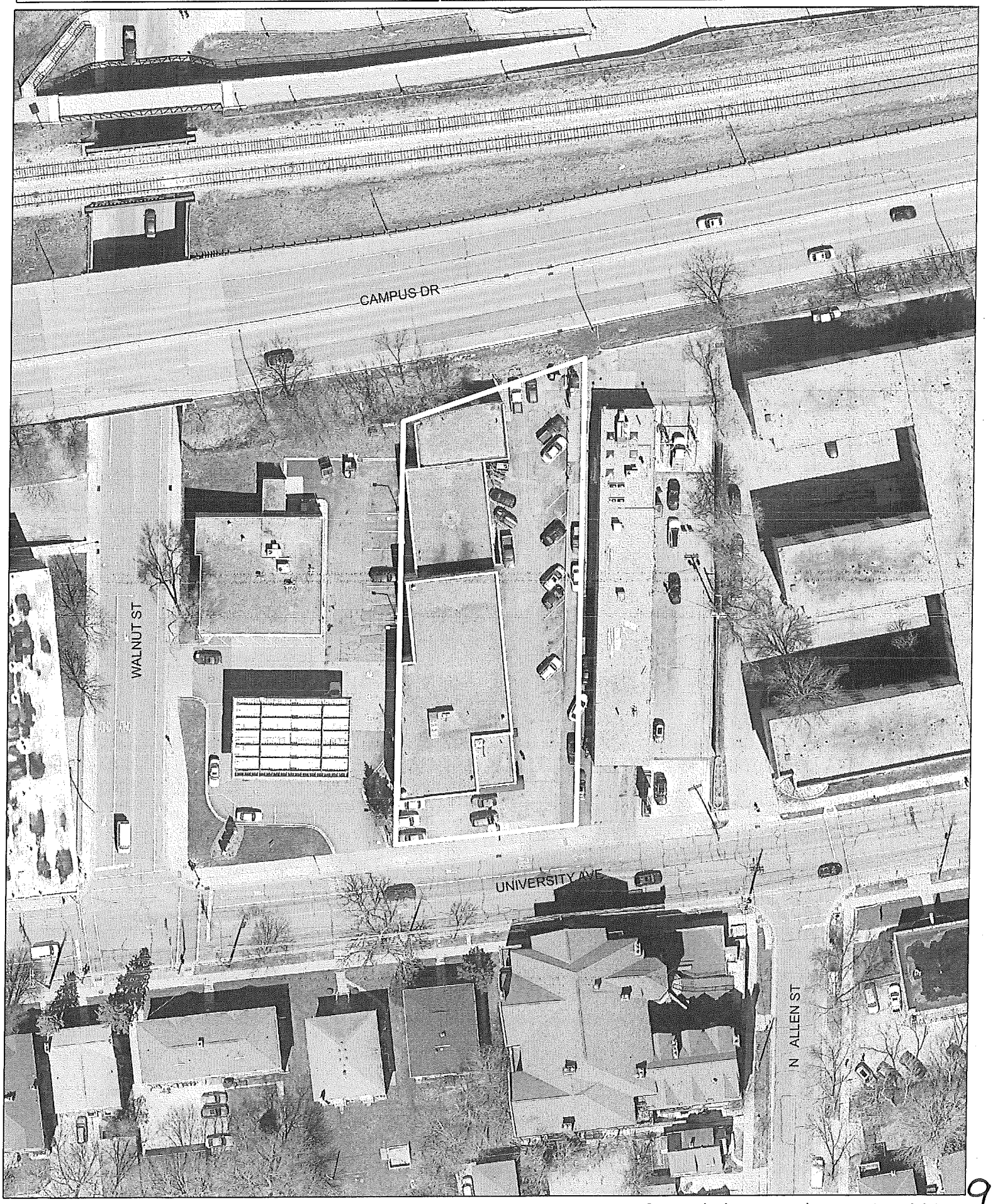

Date of Aerial Photography : Spring 2017