



City of Madison

Proposed Zoning

Location
735 Eagle Crest Drive

Applicant
Diane Sturdevant

Existing Use
Single-family residence

Request
Assigning SR-C2 Zoning

Public Hearing Date
Plan Commission
07 December 2015

Common Council
05 January 2016

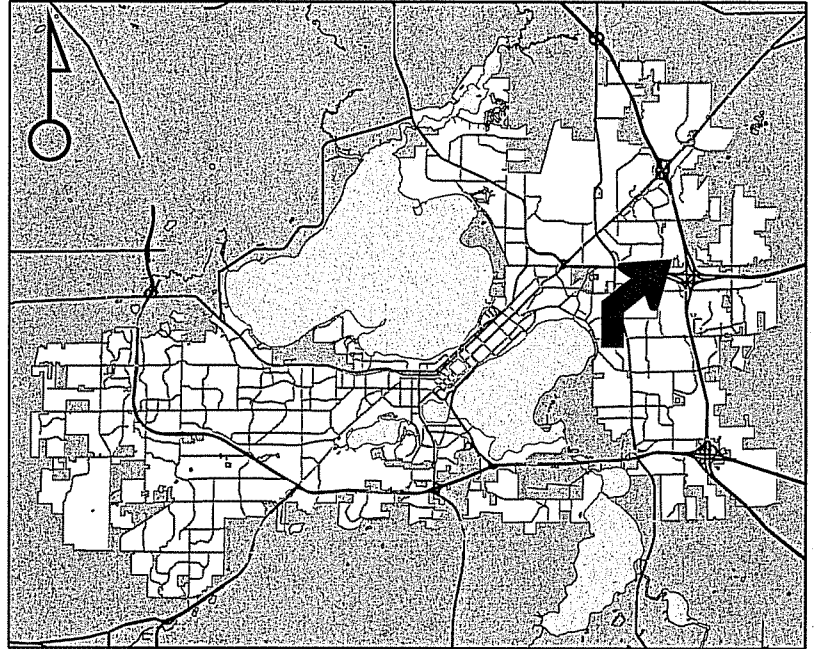

For Questions Contact: Tim Parks at: 261-9632 or tparks@cityofmadison.com or City Planning at 266-4635

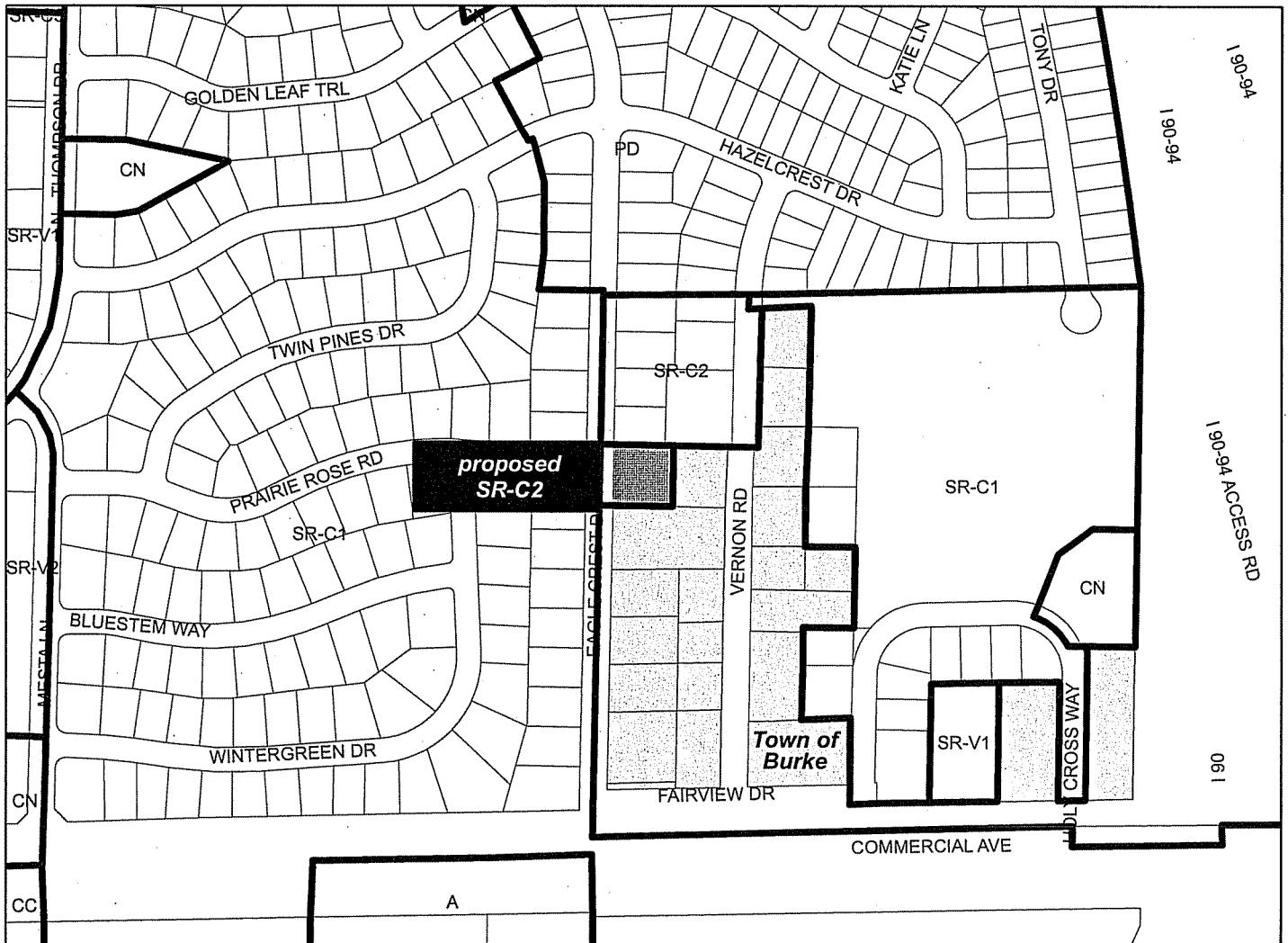

Scale : 1" = 400'

City of Madison, Planning Division : RPJ : Date : 30 November 2015

16

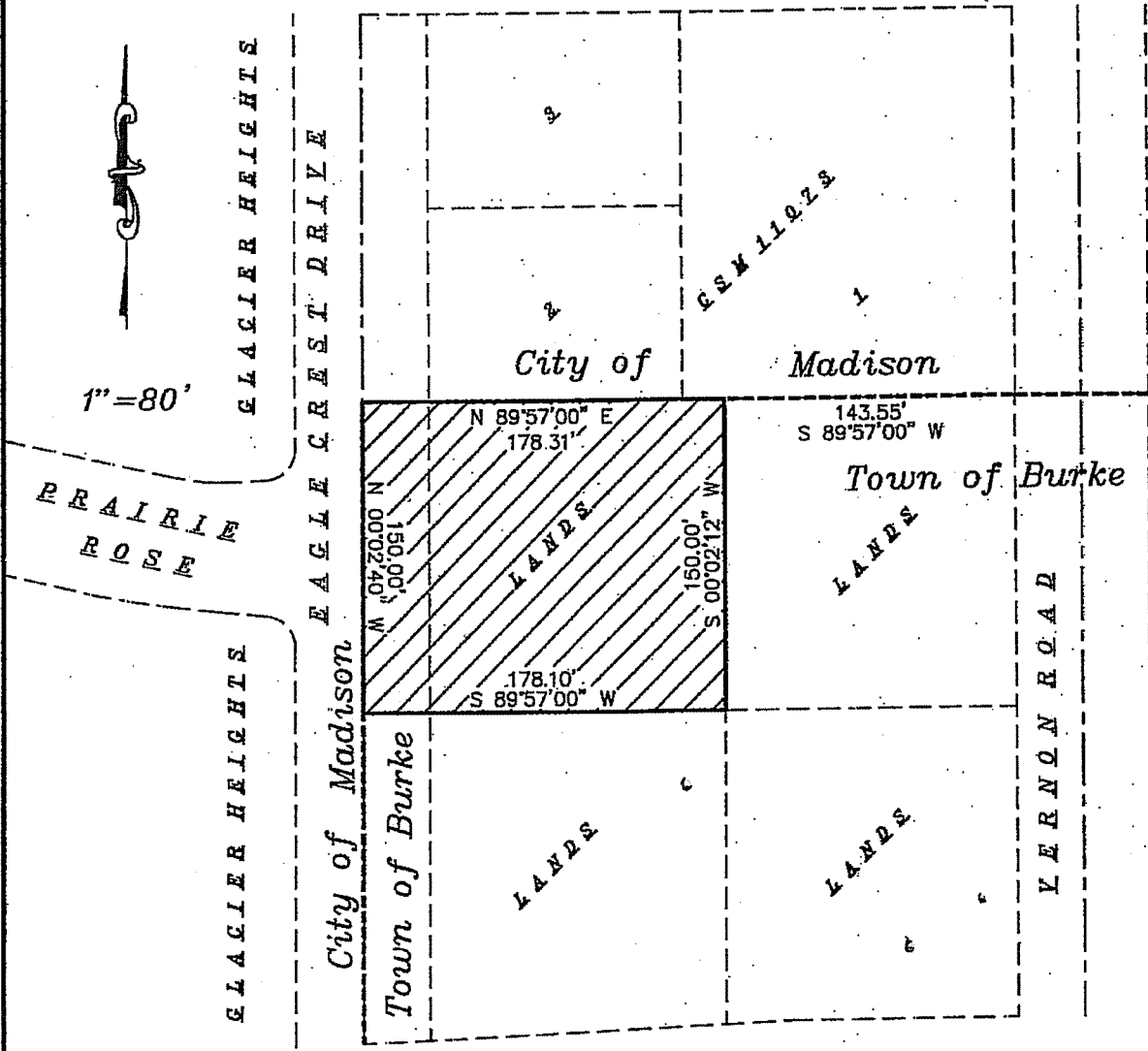

EXHIBIT B

ATTACHMENT TO THE CITY OF MADISON

ORDINANCE No. _____
 I.D. No. _____
 DATE ADOPTED _____
 DATE PUBLISHED _____

ALD. DISTRICT ANNEXED TO _____
 AREA 26,730 SQ. FT. 0.6136 ACRES.



KEY

----- CITY OF MADISON LIMITS LINE

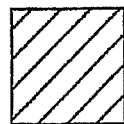

ANNEXATION AREA AND BOUNDARY