

**MADISON**  
**PUBLIC MARKET**  
**EST. 2021**

202 N First St.  
Madison, WI 53704

---

**PRESENTATION**

Brent Pauba - Introduction  
Josh Brown - Sign Summary

**SignEffectz, Inc**™

SIGN / LIGHTING

[www.signeffectz.com](http://www.signeffectz.com)

1827 W. GLENDALE AVE. MILWAUKEE, WI 53209

PH: 414.264.5504 FX: 414.264.5564



#1



#2



#3

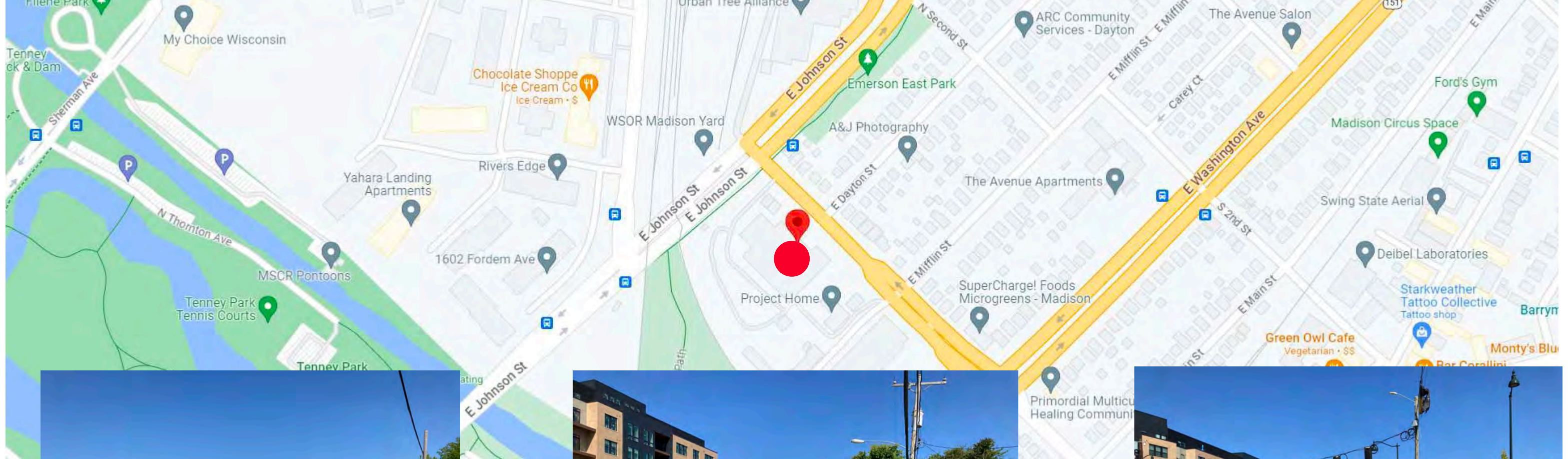

#4



#5

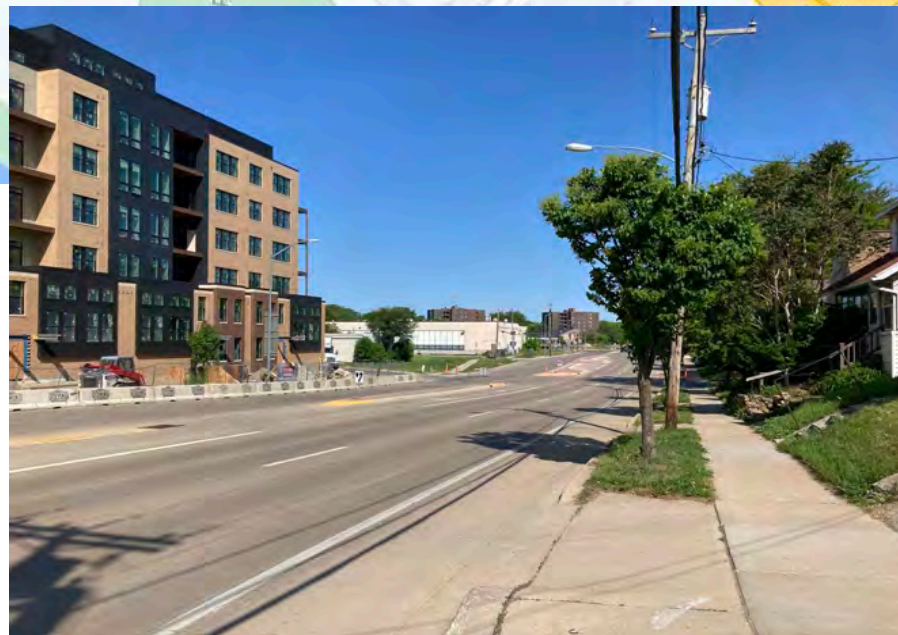

#6





# 1. LOOKING AT THE NORTHEAST CORNER OF THE BUILDING





## 2. LOOKING AT THE NORTHEAST CORNER OF THE BUILDING





### 3. LOOKING AT THE NORTHEAST CORNER OF THE BUILDING





#### 4. LOOKING AT THE SOUTH SIDE OF THE BUILDING





## 5. LOOKING AT THE SOUTH SIDE OF THE BUILDING





## 6. LOOKING AT THE SOUTH SIDE OF THE BUILDING





MADISON  
PUBLIC MARKET  
EST. 2021

202 N First St.  
Madison, WI 53704

**SignEffectz, Inc.**  
SIGN / LIGHTING  
www.signeffectz.com  
1827 W. GLENDALE AVE. MILWAUKEE, WI 53209  
PH: 414.264.5504 FX: 414.264.5564

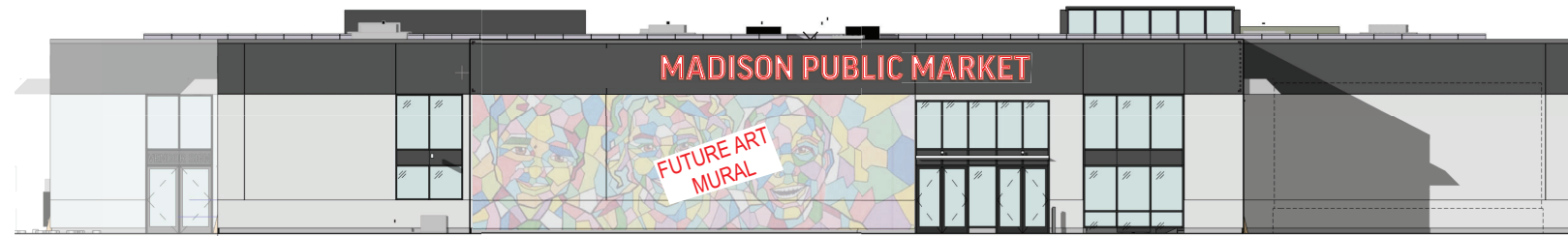

1 BUILDING NORTH ELEVATION  
A201 1/8" = 1'-0"



2 BUILDING EAST ELEVATION  
A201 1/8" = 1'-0"

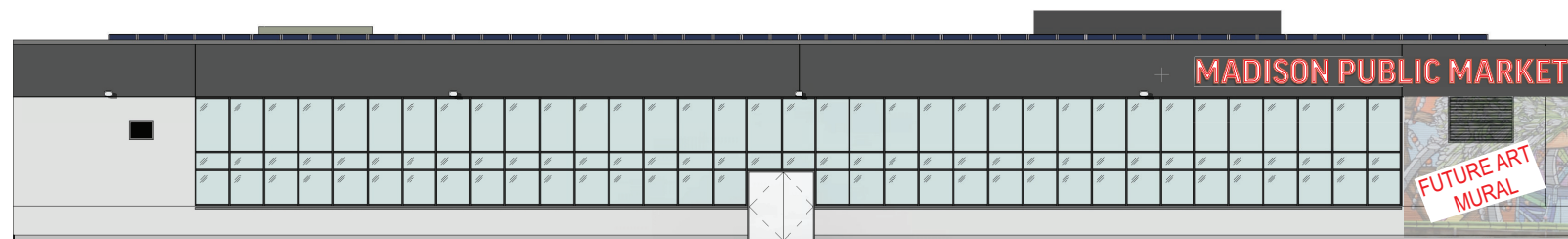

3 BUILDING SOUTH ELEVATION  
A201 1/8" = 1'-0"

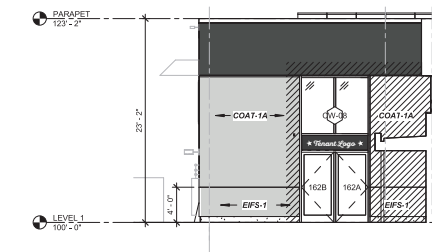

4 PARTIAL BUILDING NORTH ELEVATION - SOUTH HALL  
A201 1/8" = 1'-0"



5 BUILDING WEST ELEVATION  
A201 1/8" = 1'-0"



**SIGNABLE AREAS**  
SCALE: 1/8" = 1'-0"

MADISON  
**PUBLIC MARKET**  
EST. 2021

202 N First St.  
Madison, WI 53704

**SignEffectz, Inc.**  
SIGN / LIGHTING  
www.signeffectz.com  
1827 W. GLENDALE AVE. MILWAUKEE, WI 53209  
PH: 414.264.5504 FX: 414.264.5564

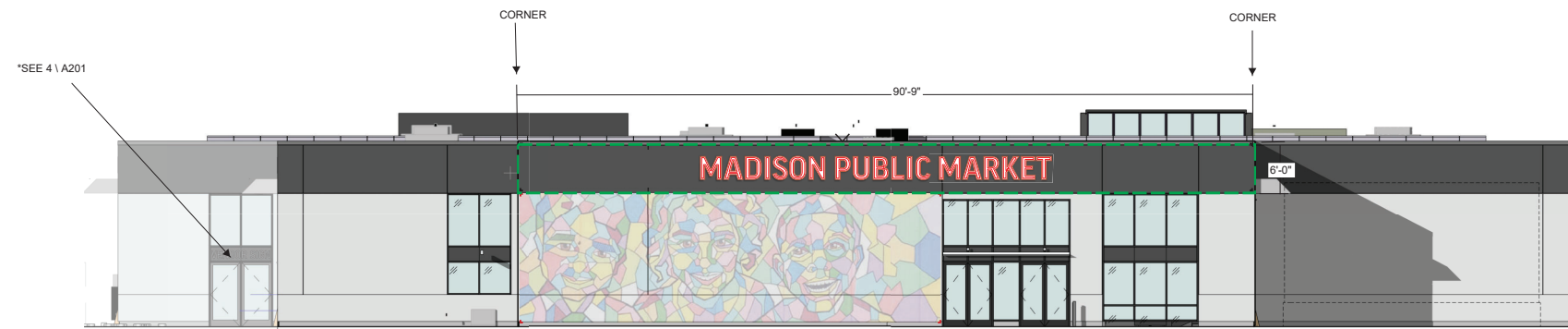

**1 BUILDING NORTH ELEVATION**  
A201 1/8" = 1'-0"

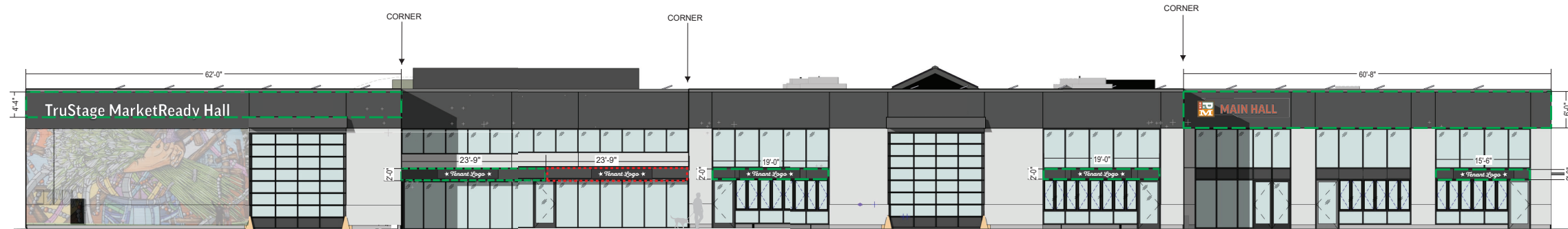

**2 BUILDING EAST ELEVATION**  
A201 1/8" = 1'-0"

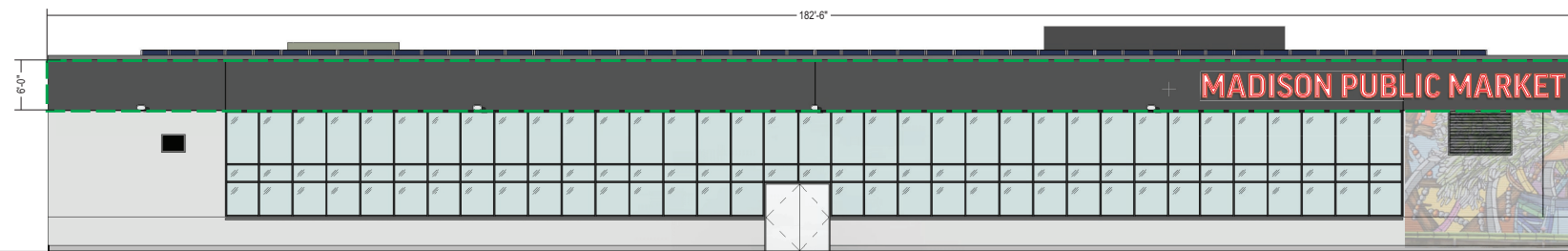

**3 BUILDING SOUTH ELEVATION**  
A201 1/8" = 1'-0"

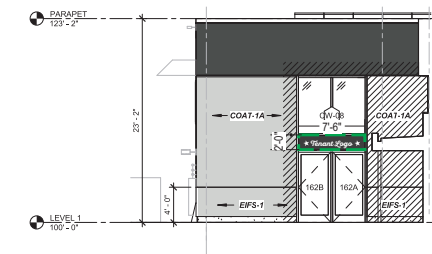

**4 PARTIAL BUILDING NORTH ELEVATION - SOUTH HALL**  
A201 1/8" = 1'-0"

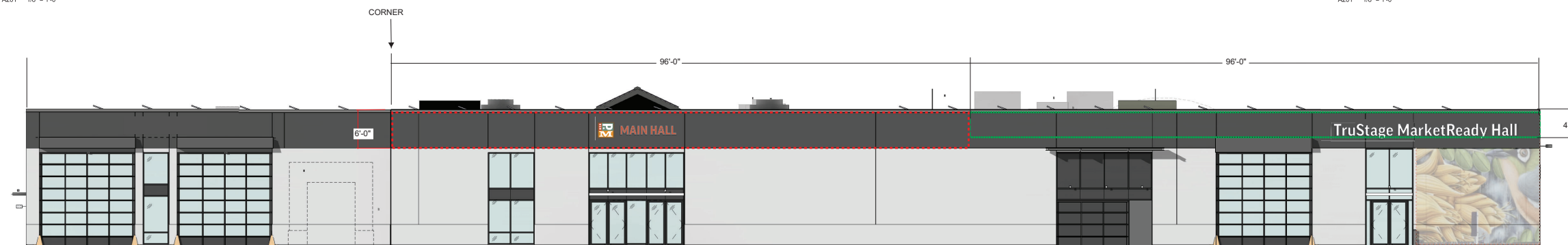

**5 BUILDING WEST ELEVATION**  
A201 1/8" = 1'-0"



# SITE PLAN (NOT TO SCALE)

202 N First St.  
Madison, WI 53704

**SignEffectz, Inc.**  
SIGN / LIGHTING  
www.signeffectz.com  
1827 W. GLENDALE AVE. MILWAUKEE, WI 53209  
PH: 414.264.5504 FX: 414.264.5564

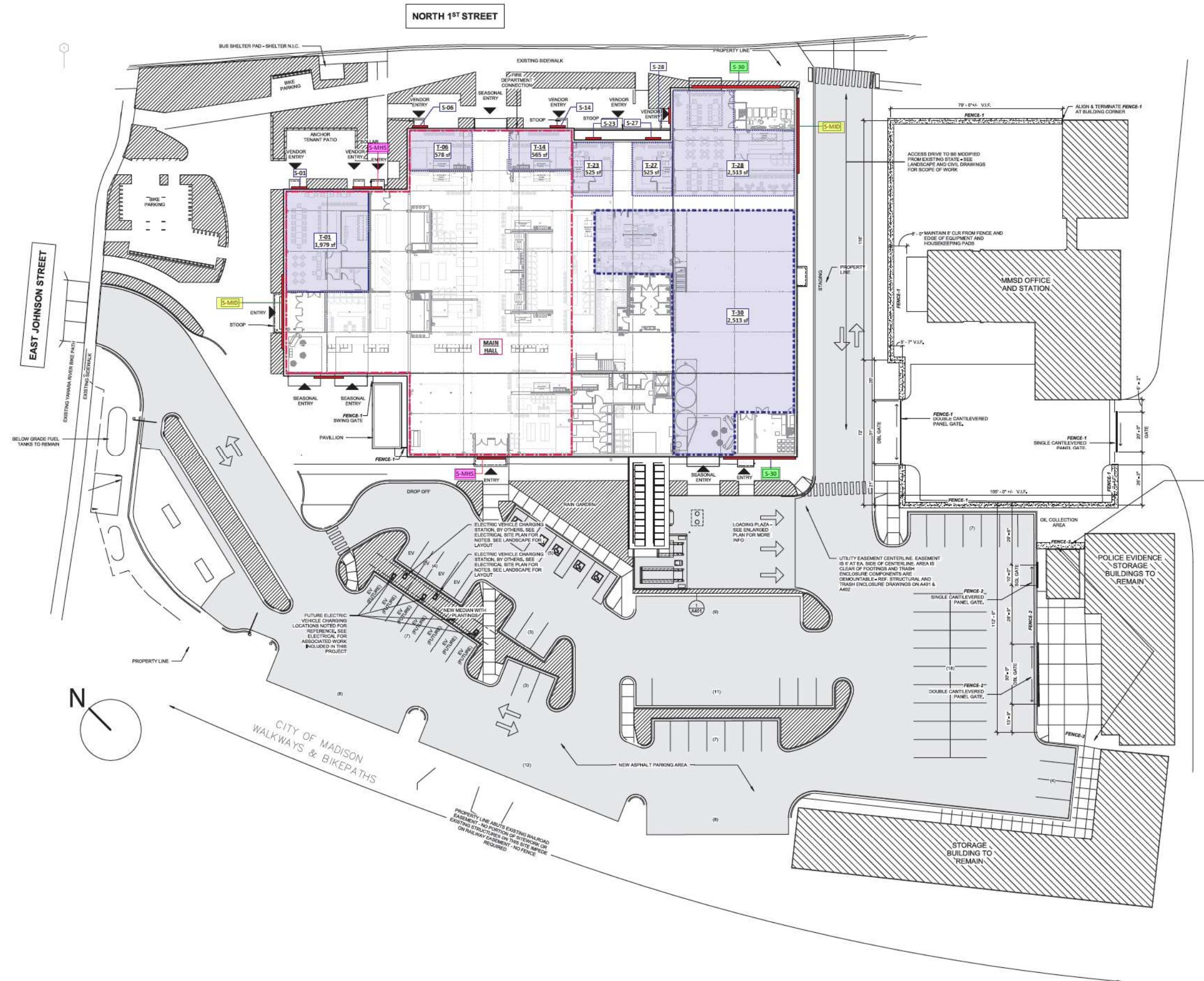

**LINE TYPE & SYMBOL LEGEND**

- ..... TENANT AREA
- LEASED AREA
- HALL EXTENTS
- T-## 1,000 sf AREA TAG
- NAME 1,000 sf HALL TAG

**SIGNAGE AND SPACE SCHEDULE**

Description	Quantity	Associated Space	Sign Type
S-01	1	T-01	Exterior Vendor Wall & Blade Sign
S-06	1	T-06	Exterior Vendor Wall & Blade Sign
S-14	1	T-14	Exterior Vendor Wall & Blade Sign
S-23	1	T-23	Exterior Vendor Wall & Blade Sign
S-27	1	T-27	Exterior Vendor Wall & Blade Sign
S-28	1	T-28	Exterior Vendor Wall & Blade Sign
S-30	2	T-30	Exterior Vendor Wall Sign
S-MHS	2	Main Hall	Exterior Hall ID Wall Sign
S-MID	2	Entire Building	Main ID Wall Sign



MAIN ID: OPEN FACE CHANNEL LETTERS W/ FAUX NEON - QTY 2

AREA: 119.7 SQ. FT. EACH (ELIGIBLE THRESHOLD: 120 SQ FT)

**SignEffectz, Inc**<sup>TM</sup>

SIGN / LIGHTING

www.signeffectz.com

1827 W. GLENDALE AVE. MILWAUKEE, WI 53209  
PH: 414.264.5504 FX: 414.264.5564

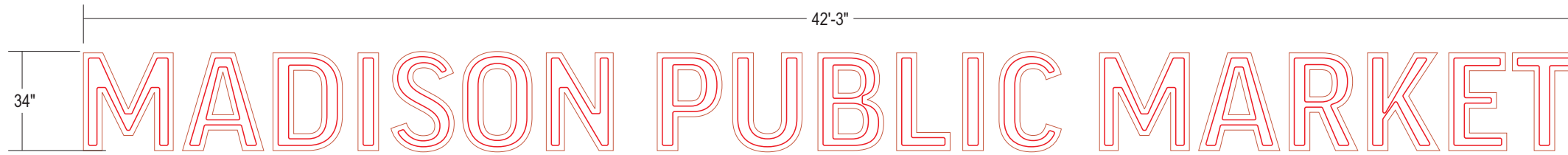

**Project:**  
Madison Public Market

**Description:**  
Exterior Sign Package

**Project Location:**  
202 N First St.  
Madison, WI 53704

**Billing Location:**

-

CONCEPT	DEVELOPMENT
---------	-------------

Sales Rep: JCB	Date: 05/31/22
Design: ALS	

**Disclaimer:**

THIS IS AN ORIGINAL DESIGN CREATED BY SIGN EFFECTZ. THE SUBMITTED DESIGN PROTECTED UNDER COPYRIGHT LAWS OF THE UNITED STATES CODE YOU AGREE NOT TO COPY PHOTOGRAPH MODIFY OR SHARE DIRECTLY OR INDIRECTLY ANY OF THE FOREGOING HELD BY YOU WITH ANY OTHER PARTY, NOR WILL YOU PERMIT ANY TIRDS PARTY TO DO ANY OF THE FOREGOING WITHOUT THE WRITTEN CONSENT OF SIGN EFFECTZ.

THIS SIGN IS INTENDED TO BE INSTALLED IN ACCORDANCE WITH THE REQUIREMENTS OF ARTICLE 600 OF THE NEC AND/OR OTHER APPLICABLE LOCAL CODES. THIS INCLUDES PROPER GROUNDING AND BONDING OF THE SIGN.

**Notes**

**REVISIONS:**

Rev 1	UPDATE PER CLIENT REVIEW	By AS	Date 06.13.22
Rev 2	UPDATE PER CLIENT REVIEW	By AS	Date 06.15.22
Rev 3	UPDATE PER CLIENT REVIEW	By AS	Date 06.27.22
Rev 4	UPDATE PER CLIENT REVIEW	By AS	Date 07.06.22
Rev 5	UPDATE PER CLIENT REVIEW	By AS	Date 07.13.22
Rev 6	UPDATE PER CLIENT REVIEW	By AS	Date 07.25.22
Rev 7	CHANGE DONOR ID TO FACE LIT CHANNEL LTRS	By AS	Date 03.21.23
Rev 8	UPDATE PER CLIENT REVIEW	By AS	Date 04.12.23
Rev 9	UPDATE PER CLIENT REVIEW	By AS	Date 05.24.23
Rev 10	TRUSTAGE LETTERSET TO BE HALO-LIT PER CITY REVUE	By AS	Date 07.27.23

Original Page Size: 11" x 17"

0	1	R10
INS - PROJ NO.	DESIGN PG	REV NO.

0
CONCEPT PKG NO.

00000
ESTIMATE NO.

FRONT VIEW  
SCALE: 1/4"=1'-0"

**DESCRIPTION**

- FABRICATED OPEN FACE ALUMINUM CHANNEL LETTERS; RETURNS PAINTED C2, INTERIOR PAINTED C5
- LETTERS TO BE ILLUMINATED W/ N1 LED NEON TUBE (DOUBLE STROKE)
- LETTERS TO BE MOUNTED TO BUILDING W/ FASTENERS BEST SUITED FOR EXISTING CONDITIONS
- PRIMARY ELECTRICAL BY OTHERS

**COLOR(S)**

- C2 - LOCAL RED - MATCH PMS 7580C
- C5 - WHITE
- N1 - COLOR TBD (ORANGE OR RED FAUX NEON)

**FONT(S)**

**GOOD PRO BOLD**

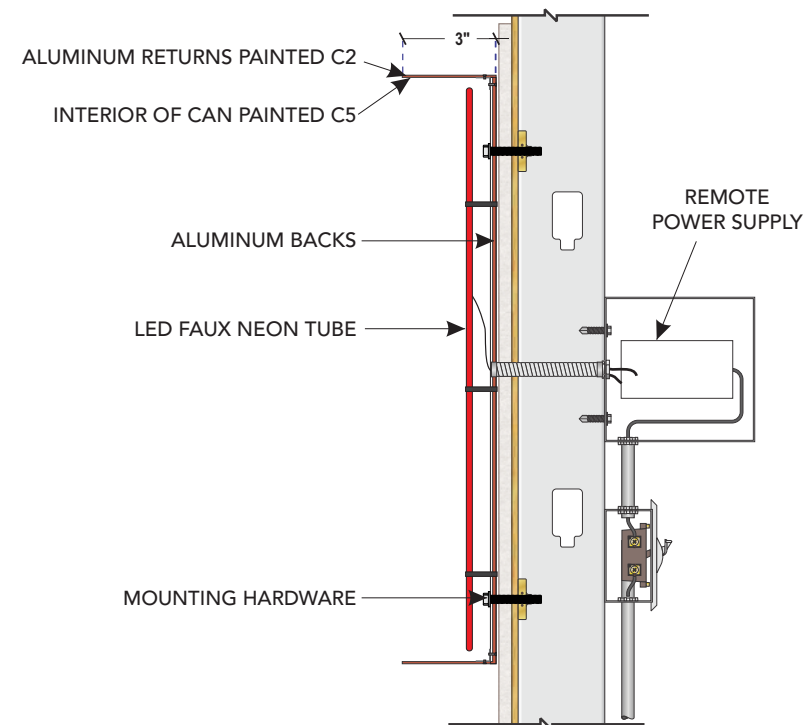

CHANNEL LETTER SECTION VIEW  
SCALE: NTS



ILLUMINATED VIEW  
SCALE: NTS



**EXTERIOR HALL ID: HALO-LIT CHANNEL LETTERS & NON LIT WALL SIGN - QTY 2**

AREA: SEE INDIVIDUAL SIGN LAYOUTS, PANELS AND LETTERS CALCULATED SEPARATELY



QTY: 2

FRONT VIEW  
SCALE: 3/8"=1'-0"

AREA:  
PANEL: 7.8 SQ. FT.  
LETTERS: 13.3 SQ. FT.  
TOTAL: 21.1 SQ. FT. EA.

**DESCRIPTION**

**CHANNEL LETTERS**

- FABRICATED ALUMINUM CHANNEL LETTERS; FACES & RETURNS PAINTED C2 W/ 1/2" C5 BORDER
- LETTERS TO BE HALO-LIT W/ WHITE LED'S
- LETTERS TO BE MOUNTED TO BUILDING W/ 1 1/2" STANDOFFS AND FASTENERS BEST SUITED FOR EXISTING CONDITIONS
- PRIMARY ELECTRICAL BY OTHERS

**WALL PANEL**

- CONTOUR CUT C5 SIGN PANEL W/ C-1 - C-5 DIGITAL PRINT APPLIED 1ST SURFACE
- SIGN TO BE MOUNTED TO BUILDING W/ CONCEALED FASTENERS BEST SUITED FOR EXISTING CONDITIONS

**COLOR(S)**

- C1 - DIVERSITY GREEN MATCH PMS 5555C
- C2 - LOCAL RED MATCH PMS 7580C
- C3 - COMMUNITY YELLOW MATCH PMS 7564C
- C4 - NEUTRAL BROWN MATCH PMS 7532C
- C5 - WHITE

**FONT(S)**

**GOOD PRO BOLD**



ILLUMINATED VIEW  
SCALE: NTS

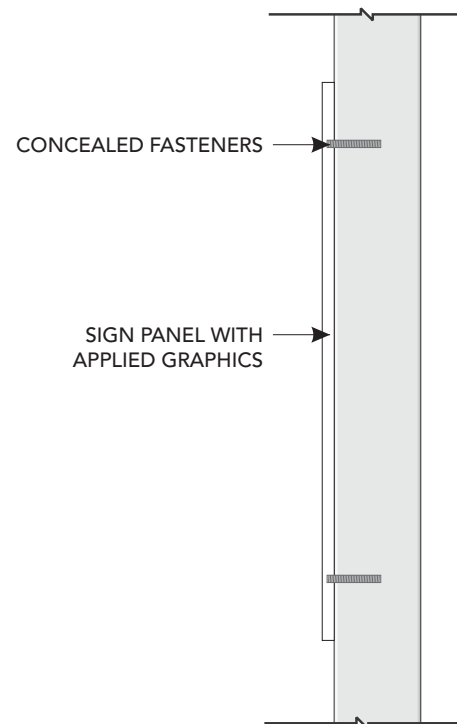

WALL PANEL SECTION VIEW  
SCALE: NTS

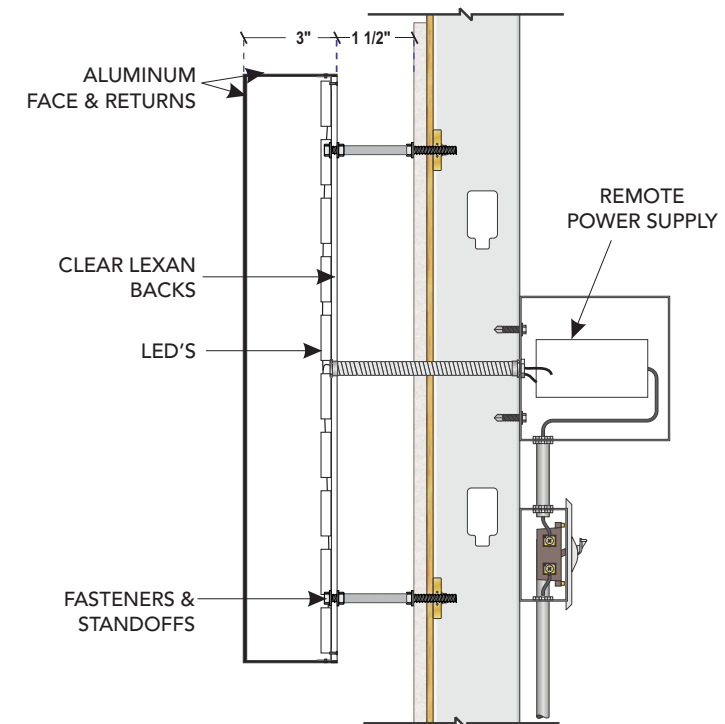

CHANNEL LETTER SECTION VIEW  
SCALE: NTS



**Project:**  
Madison Public Market

**Description:**  
Exterior Sign Package

**Project Location:**  
202 N First St.  
Madison, WI 53704

**Billing Location:**  
-

**CONCEPT DEVELOPMENT**

**Sales Rep:** JCB **Date:** 05/31/22  
**Design:** ALS

**Disclaimer:**

THIS IS AN ORIGINAL DESIGN CREATED BY SIGN EFFECTZ. THE SUBMITTED DESIGN PROTECTED UNDER COPYRIGHT LAWS OF THE UNITED STATES CODE YOU AGREE NOT TO COPY PHOTOGRAPH MODIFY OR SHARE DIRECTLY OR INDIRECTLY ANY OF THE FOREGOING HELD BY YOU WITH ANY OTHER PARTY, NOR WILL YOU PERMIT ANY TIRDS PARTY TO DO ANY OF THE FOREGOING WITHOUT THE WRITTEN CONSENT OF SIGN EFFECTZ.

THIS SIGN IS INTENDED TO BE INSTALLED IN ACCORDANCE WITH THE REQUIREMENTS OF ARTICLE 600 OF THE NEC AND/OR OTHER APPLICABLE LOCAL CODES. THIS INCLUDES PROPER GROUNDING AND BONDING OF THE SIGN.

**Notes**

**REVISIONS:**

Rev 1	UPDATE PER CLIENT REVIEW	By AS	Date 06.13.22
Rev 2	UPDATE PER CLIENT REVIEW	By AS	Date 06.15.22
Rev 3	UPDATE PER CLIENT REVIEW	By AS	Date 06.27.22
Rev 4	UPDATE PER CLIENT REVIEW	By AS	Date 07.06.22
Rev 5	UPDATE PER CLIENT REVIEW	By AS	Date 07.13.22
Rev 6	UPDATE PER CLIENT REVIEW	By AS	Date 07.25.22
Rev 7	CHANGE DONOR ID TO FACE LIT CHANNEL LTRS	By AS	Date 03.21.23
Rev 8	UPDATE PER CLIENT REVIEW	By AS	Date 04.12.23
Rev 9	UPDATE PER CLIENT REVIEW	By AS	Date 05.24.23
Rev 10	TRUSTAGE LETTERSET TO BE HALO-LIT PER CITY REVUE	By AS	Date 07.27.23

Original Page Size: 11" x 17"

0 INS - PROJ NO. 2 DESIGN PG R10 REV NO.

0 CONCEPT PKG NO.

00000 ESTIMATE NO.



FIC & DONOR ID: HALO-LIT CHANNEL LETTERS - QTY 2

AREA: 79.7 SQ. FT. EACH (ELIGIBLE THRESHOLD: 80 SQ FT)

**SignEffectz, Inc**<sup>TM</sup>

SIGN / LIGHTING

www.signeffectz.com

1827 W. GLENDALE AVE. MILWAUKEE, WI 53209  
PH: 414.264.5504 FX: 414.264.5564



**Project:**  
Madison Public Market

**Description:**  
Exterior Sign Package

**Project Location:**  
202 N First St.  
Madison, WI 53704

**Billing Location:**  
-

CONCEPT	DEVELOPMENT
---------	-------------

Sales Rep: JCB	Date: 05/31/22
Design: ALS	

**Disclaimer:**

THIS IS AN ORIGINAL DESIGN CREATED BY SIGN EFFECTZ. THE SUBMITTED DESIGN PROTECTED UNDER COPYRIGHT LAWS OF THE UNITED STATES CODE YOU AGREE NOT TO COPY PHOTOGRAPH MODIFY OR SHARE DIRECTLY OR INDIRECTLY ANY OF THE FOREGOING HELD BY YOU WITH ANY OTHER PARTY, NOR WILL YOU PERMIT ANY TIRDS PARTY TO DO ANY OF THE FOREGOING WITHOUT THE WRITTEN CONSENT OF SIGN EFFECTZ.

THIS SIGN IS INTENDED TO BE INSTALLED IN ACCORDANCE WITH THE REQUIREMENTS OF ARTICLE 600 OF THE NEC AND/OR OTHER APPLICABLE LOCAL CODES. THIS INCLUDES PROPER GROUNDING AND BONDING OF THE SIGN.

**Notes**

**REVISIONS:**

Rev 1	UPDATE PER CLIENT REVIEW	By AS	Date 06.13.22
Rev 2	UPDATE PER CLIENT REVIEW	By AS	Date 06.15.22
Rev 3	UPDATE PER CLIENT REVIEW	By AS	Date 06.27.22
Rev 4	UPDATE PER CLIENT REVIEW	By AS	Date 07.06.22
Rev 5	UPDATE PER CLIENT REVIEW	By AS	Date 07.13.22
Rev 6	UPDATE PER CLIENT REVIEW	By AS	Date 07.25.22
Rev 7	CHANGE DONOR ID TO FACE LIT CHANNEL LTRS	By AS	Date 03.21.23
Rev 8	UPDATE PER CLIENT REVIEW	By AS	Date 04.12.23
Rev 9	UPDATE PER CLIENT REVIEW	By AS	Date 05.24.23
Rev 10	TRUSTAGE LETTERSET TO BE HALO-LIT PER CITY REVUE	By AS	Date 07.27.23

**Original Page Size: 11" x 17"**

0	3	R10
INS - PROJ NO.	DESIGN PG	REV NO.

0
CONCEPT PKG NO.

00000
ESTIMATE NO.

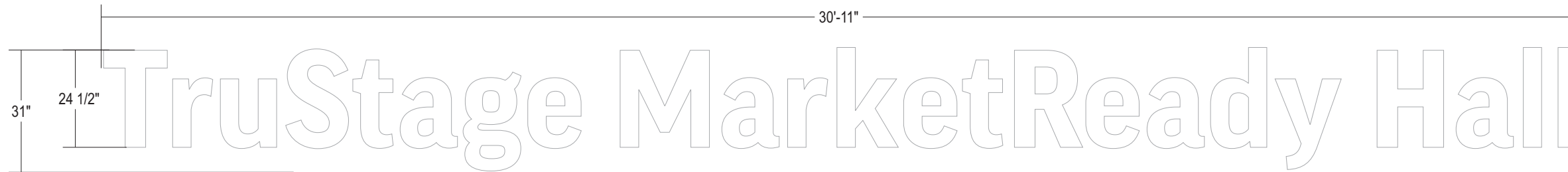

**FRONT VIEW**  
SCALE: 3/8"=1'-0"

**DESCRIPTION**

- FABRICATED ALUMINUM CHANNEL LETTERS; FACES & RETURNS PAINTED C1
- LETTERS TO BE HALO-LIT W/ WHITE LED'S
- LETTERS TO BE MOUNTED TO BUILDING W/ 1 1/2" STANDOFFS AND FASTENERS BEST SUITED FOR EXISTING CONDITIONS
- PRIMARY ELECTRICAL BY OTHERS

**COLOR(S)**

C1 - WHITE

**FONT(S)**

**GOOD PRO BOLD**

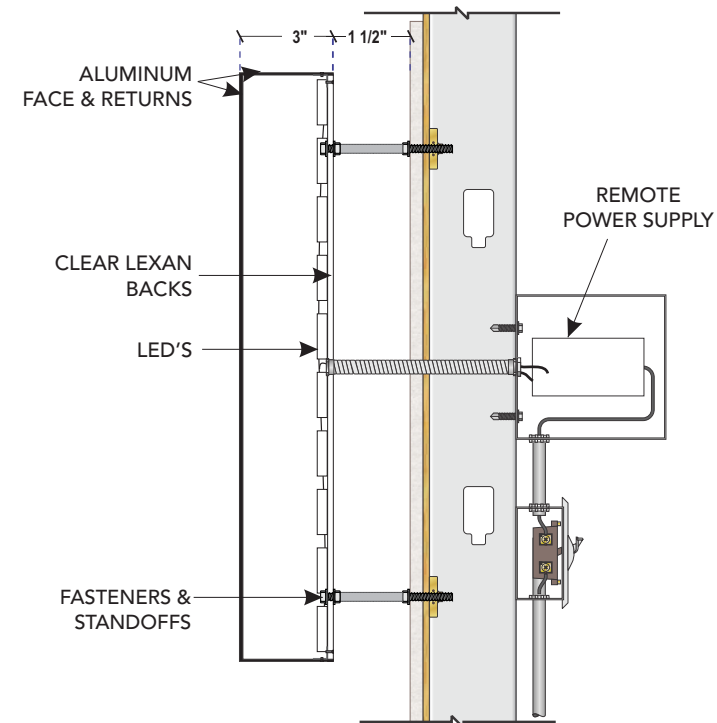

**CHANNEL LETTER SECTION VIEW**  
SCALE: NTS



**ILLUMINATED VIEW**  
SCALE: NTS



**EXTERIOR VENDOR SIGNS: ILLUMINATED WALL CABINETS - QTY 6**

AREA: 5 @ 15.8 SQ. FT. EACH  
1 @ 11.9 SQ. FT.

(1) CABINET ON SMALLER SIGN BAND (NORTH ELEVATION) TO BE 7'-6" W MAX



FRONT VIEW - STANDARD CABINET

QTY: 5



SIDE VIEW  
SCALE: NTS

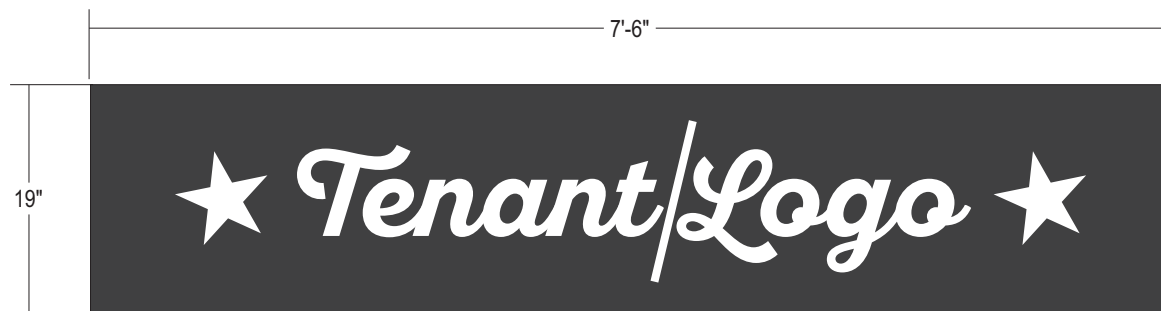

FRONT VIEW - CABINET ON NORTH STOREFRONT

QTY: 1

SCALE: 3/4" = 1'-0"

**DESCRIPTION**

- FABRICATED ALUMINUM WALL CABINET; FACES & RETURNS PAINTED C6
- COPY TO BE ROUTED AND BACKED W/ TRANSLUCENT ACRYLIC (BY VENDOR)
- LOGOS W/ COLOR TO HAVE TRANSLUCENT VINYL APPLIED TO ACRYLIC FACE
- CABINET TO BE MOUNTED TO BUILDING W/ FASTENERS BEST SUITED FOR EXISTING CONDITIONS
- PRIMARY ELECTRICAL BY OTHERS

**COLOR(S)**

■ C6 - MATCH STOREFRONT / CURTAINWALL SYSTEM PER OWNER



ILLUMINATED VIEW  
SCALE: NTS

**The Exterior Vendor ID Wall Sign Criteria is as follows:**

- The individual Vendors are allowed the use of (1) One "Exterior Vendor" Sign attached to their associated space.
- The Vendor will be allowed to use their individual logos, colors, and font of their choosing that represent their identification.
- The "Exterior Vendor" copy color will be dictated by the individual vendor's corporate identification.
- The Minimum Font Height will be 3".
- The Maximum Font Height will be 12".
- Each Vendor is limited to the (1) allocated Exterior Vendor ID Wall Sign with no additional signage allowed.
- There is no future Tenant artwork currently available.

1827 W. GLENDALE AVE. MILWAUKEE, WI 53209  
PH: 414.264.5504 FX: 414.264.5564



**Project:**  
Madison Public Market

**Description:**  
Exterior Sign Package

**Project Location:**  
202 N First St.  
Madison, WI 53704

**Billing Location:**  
-

**CONCEPT DEVELOPMENT**

**Sales Rep:** JCB **Date:** 05/31/22  
**Design:** ALS

**Disclaimer:**  
THIS IS AN ORIGINAL DESIGN CREATED BY SIGN EFFECTZ. THE SUBMITTED DESIGN PROTECTED UNDER COPYRIGHT LAWS OF THE UNITED STATES CODE YOU AGREE NOT TO COPY PHOTOGRAPH MODIFY OR SHARE DIRECTLY OR INDIRECTLY ANY OF THE FOREGOING HELD BY YOU WITH ANY OTHER PARTY, NOR WILL YOU PERMIT ANY TIRDS PARTY TO DO ANY OF THE FOREGOING WITHOUT THE WRITTEN CONSENT OF SIGN EFFECTZ.

THIS SIGN IS INTENDED TO BE INSTALLED IN ACCORDANCE WITH THE REQUIREMENTS OF ARTICLE 600 OF THE NEC AND/OR OTHER APPLICABLE LOCAL CODES. THIS INCLUDES PROPER GROUNDING AND BONDING OF THE SIGN.

**Notes**

**REVISIONS:**

Rev	Description	By	AS	Date
Rev 1	UPDATE PER CLIENT REVIEW			06.13.22
Rev 2	UPDATE PER CLIENT REVIEW			06.15.22
Rev 3	UPDATE PER CLIENT REVIEW			06.27.22
Rev 4	UPDATE PER CLIENT REVIEW			07.06.22
Rev 5	UPDATE PER CLIENT REVIEW			07.13.22
Rev 6	UPDATE PER CLIENT REVIEW			07.25.22
Rev 7	CHANGE DONOR ID TO FACE LIT CHANNEL LTRS			03.21.23
Rev 8	UPDATE PER CLIENT REVIEW			04.12.23
Rev 9	UPDATE PER CLIENT REVIEW			05.24.23
Rev 10	TRUSTAGE LETTERSET TO BE HALO-LIT PER CITY REVUE			07.27.23

**Original Page Size: 11" x 17"**

0 4 R10  
INS - PROJ NO. DESIGN PG REV NO.

0  
CONCEPT PKG NO.

00000  
ESTIMATE NO.