

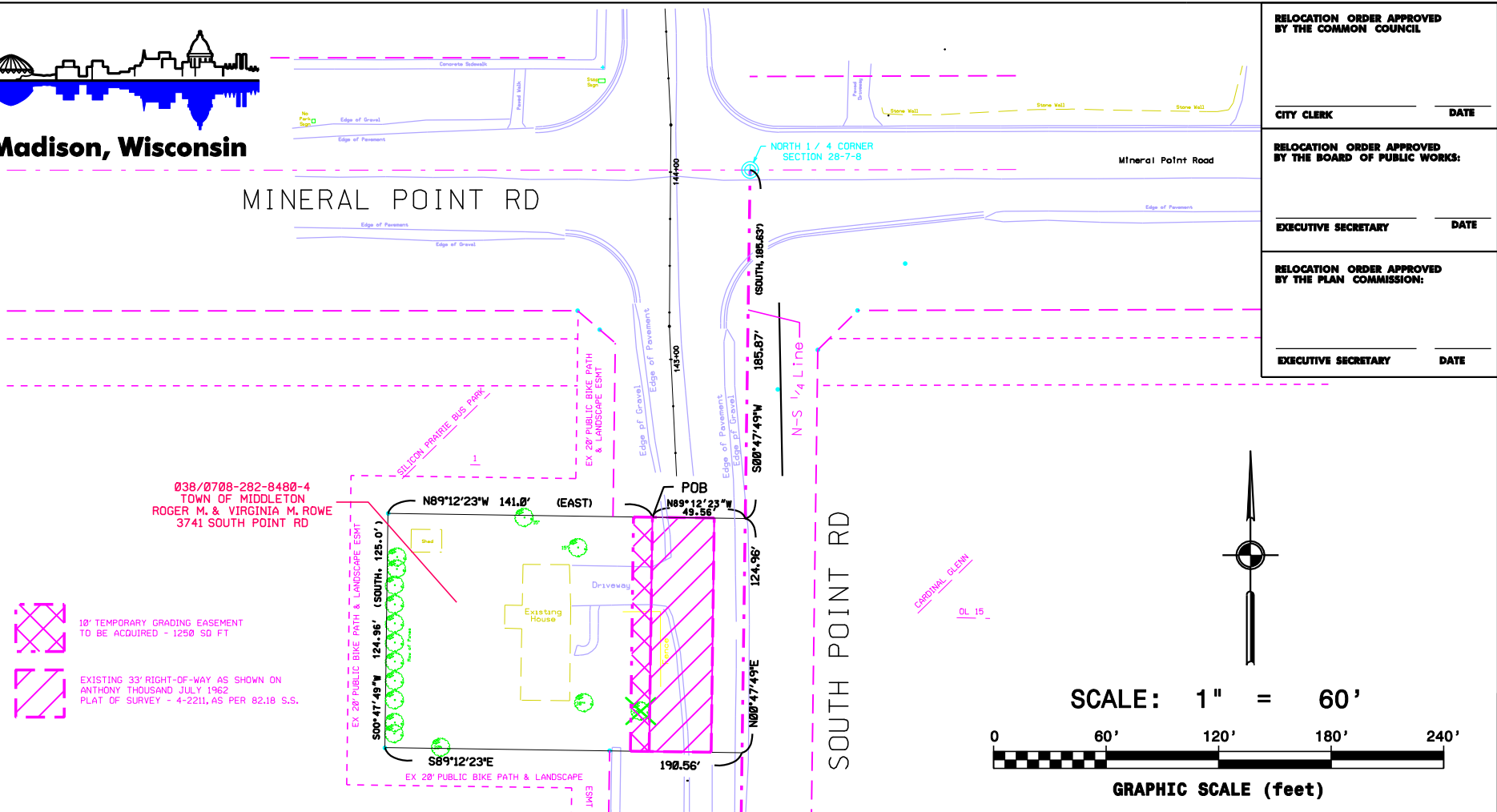

Madison, Wisconsin

MINERAL POINT RD



038/0708-282-8480-4  
TOWN OF MIDDLETON  
ROGER M. & VIRGINIA M. ROWE  
3741 SOUTH POINT RD

10' TEMPORARY GRADING EASEMENT  
TO BE ACQUIRED - 1250 SQ FT

EXISTING 33' RIGHT-OF-WAY AS SHOWN ON  
ANTHONY THOUSAND JULY 1962  
PLAT OF SURVEY - 4-2211, AS PER 82.18 S.S.

SCALE: 1" = 60'

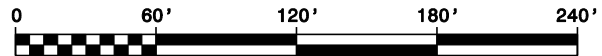

GRAPHIC SCALE (feet)

**SCHEDULE OF INTERESTS REQUIRED**

PARCEL #	OWNER NAME	FEE AREA REQUIRED	EASEMENT AREA REQUIRED	RECORDED DOCUMENT NO.
①	ROWE, ROGER M. & VIRGINIA M.		1250 SQ FT 0.029 ACRE	

REVISIONS

**CITY OF MADISON  
RELOCATION ORDER**

"PLAT OF LAND INTERESTS REQUIRED FOR THE CONSTRUCTION AND MAINTENANCE OF SOUTH POINT ROAD STREET IMPROVEMENTS LOCATED IN PART OF NORTHEAST 1/4 OF THE NORTHWEST 1/4 OF SECTION 28, TOWN 7 NORTH, RANGE 8 EAST, TOWN OF MIDDLETON, DANE COUNTY, WISCONSIN.

CITY ENGINEERING DIVISION  
PROJECT NO. 53W0902  
REAL ESTATE PROJECT NO. 9467

JANUARY 31, 2011 DJS

RELOCATION ORDER APPROVED BY THE COMMON COUNCIL

\_\_\_\_\_  
CITY CLERK

\_\_\_\_\_  
DATE

RELOCATION ORDER APPROVED BY THE BOARD OF PUBLIC WORKS:

\_\_\_\_\_  
EXECUTIVE SECRETARY

\_\_\_\_\_  
DATE

RELOCATION ORDER APPROVED BY THE PLAN COMMISSION:

\_\_\_\_\_  
EXECUTIVE SECRETARY

\_\_\_\_\_  
DATE