

LOT 2 CSM # 10587,
VOL. 62, PAGES 337-342

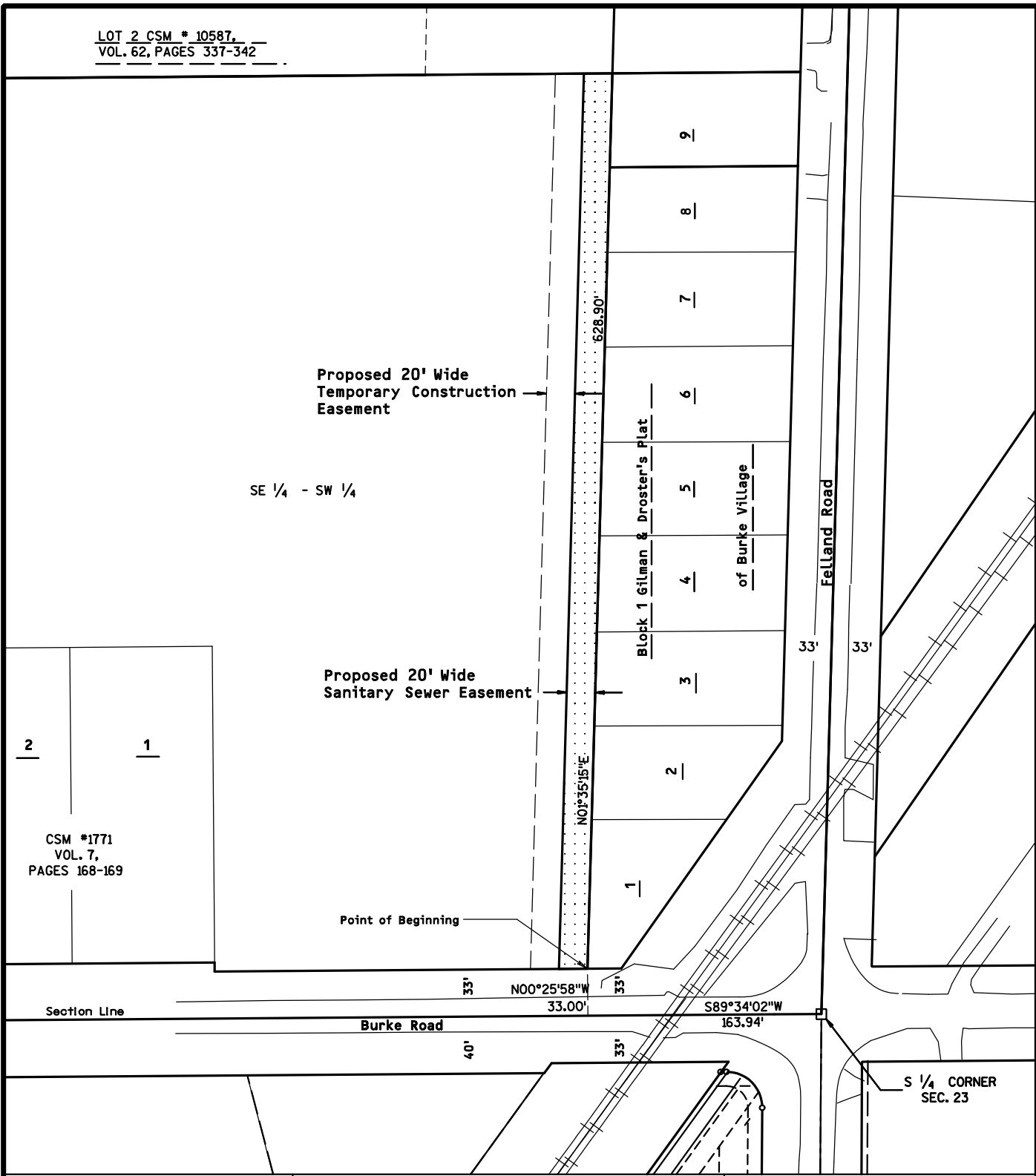

CSM #1771
VOL. 7,
PAGES 168-169

SE 1/4 - SW 1/4

Proposed 20' Wide
Temporary Construction
Easement

Proposed 20' Wide
Sanitary Sewer Easement

Point of Beginning

Section Line

Burke Road

Felland Road

Block 1 Gilman & Droster's Plat
of Burke Village

S 1/4 CORNER
SEC. 23

AYRES
ASSOCIATES



SITE LOCATION

MAPPING SOURCE:



50 0 100

GRAPHIC SCALE IN FEET

**EXHIBIT A
PROJECT LOCATION**

PART OF THE SE 1/4 OF THE
SW 1/4 OF SEC. 23, T08N, R10E

DATE: March 23, 2010

JOB NUMBER: 52-0540.00

\$FILE\$ SAUEY.DGN
\$PENS\$
\$DATE\$
\$TIME\$