

Application for Change of Licensed Premise

\$25 filing fee charged at time of application, and is not refundable. Complete application is due at 12 noon two weeks before ALRC meeting. Detailed floor plans (no larger than 8 1/2 x 14) must accompany this form, or the request will not be presented to the ALRC. Applicants must appear before the ALRC.

Please contact City Zoning (MMB LL-100, 608-266-4560). A Conditional Use Permit may be required. There is a fee for the Conditional Use Permit.

Prior to your appearance before the Alcohol License Review Committee (ALRC), you must contact

- The Alderperson of the District in which you intend to do business.
- The representative of the appropriate neighborhood association (if any).
- The Madison Police Department.

608-807-7962

Alderperson Scott Resnick can be reached at 608-807-7962 at the Common Council Office (266-4071), or via e-mail at council@cityofmadison.com.

The name of the neighborhood association representative can be obtained by calling the Planning and Development Department at 266-4635 or online at www.ci.madison.wi.us/neighborhoods/contacts.htm.

- Police Department Central District Captain Mary Schauf (Sector 400) can be reached at 261-9694.
- Police Department East District Captain Tom Snyder (Sector 600) can be reached at 267-2100.
- Police Department North District Captain Cam McLay (Sector 500) can be reached at 245-3652.
- Police Department West District Captain Jay Lengfeld (Sectors 100-200) can be reached at 243-0503.
- Police Department South District Captain Joe Balles (Sector 300) can be reached at 267-8687.

The Alcohol Policy Coordinator, Mark Woulf can be reached at 264-9295

Corporate/Owner Name Jordan Meier

DBA Kollege Klub

Address 529 N. Lake Street

Current Capacity (Indoor): 305 Proposed Capacity (Indoor): 305

Current Capacity (Outdoor): 0 Proposed Capacity (Outdoor): 0

Description of Proposed Changes: Remodel existing restroom facilities to provide accessible stalls and provide new 'exit-only' door/ vestibule.
Interior remodeling including finishes. Bar areas will remain as currently designed with no floor plan modifications.

Signature of Applicant Brenda S. Koenig Date 5.19.2011

Application to be considered at the _____ ALRC meeting and the _____ Council meeting.

License Type _____ License # _____ Legistar # _____

Routed: City Zoning Building Inspection Madison Police Sector _____ Alder _____ (District _____)

GENERAL FINISH NOTES:

1. FLOOR FINISHES SHALL BE AS SHOWN ON FINISH SCHEDULE. FINISHES SHALL BE INSTALLED IN ACCORDANCE WITH THE MANUFACTURER'S RECOMMENDATIONS. FINISHES SHALL BE INSTALLED IN ACCORDANCE WITH THE MANUFACTURER'S RECOMMENDATIONS.
2. ALL FINISHES SHALL BE INSTALLED IN ACCORDANCE WITH THE MANUFACTURER'S RECOMMENDATIONS.
3. ALL FINISHES SHALL BE INSTALLED IN ACCORDANCE WITH THE MANUFACTURER'S RECOMMENDATIONS.
4. ALL FINISHES SHALL BE INSTALLED IN ACCORDANCE WITH THE MANUFACTURER'S RECOMMENDATIONS.
5. ALL FINISHES SHALL BE INSTALLED IN ACCORDANCE WITH THE MANUFACTURER'S RECOMMENDATIONS.
6. ALL FINISHES SHALL BE INSTALLED IN ACCORDANCE WITH THE MANUFACTURER'S RECOMMENDATIONS.
7. ALL FINISHES SHALL BE INSTALLED IN ACCORDANCE WITH THE MANUFACTURER'S RECOMMENDATIONS.
8. ALL FINISHES SHALL BE INSTALLED IN ACCORDANCE WITH THE MANUFACTURER'S RECOMMENDATIONS.
9. ALL FINISHES SHALL BE INSTALLED IN ACCORDANCE WITH THE MANUFACTURER'S RECOMMENDATIONS.
10. ALL FINISHES SHALL BE INSTALLED IN ACCORDANCE WITH THE MANUFACTURER'S RECOMMENDATIONS.

- FINISH FLOOR PLAN**
1. FINISH FLOOR PLAN
 2. REFLECTED CEILING PLAN
 3. RAISED FLOOR PLATFORM
 4. RAISED FLOORING @ BOOTHS
 5. GWB BULKHEAD
 6. DRINK RAIL DETAIL
 7. WOOD CAP DETAIL
 8. TRANSITION DETAIL
 9. INTEGRAL COVE BASE

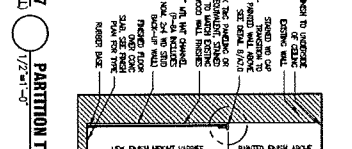
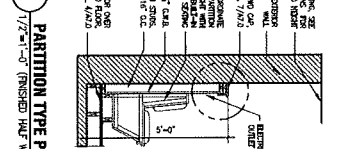
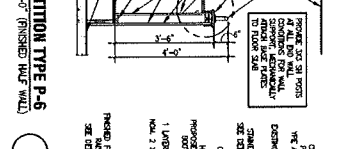
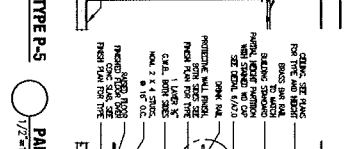
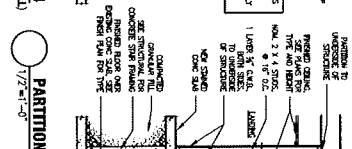
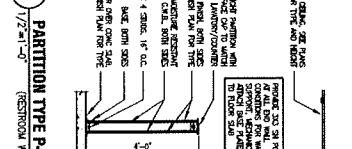
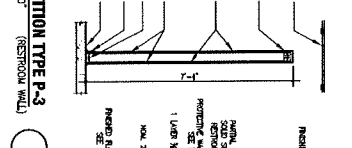
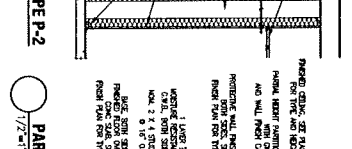
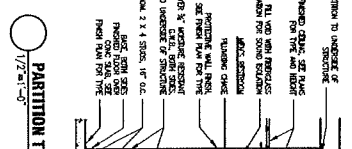
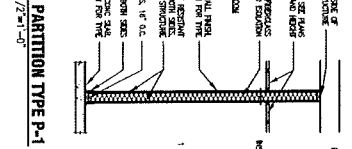
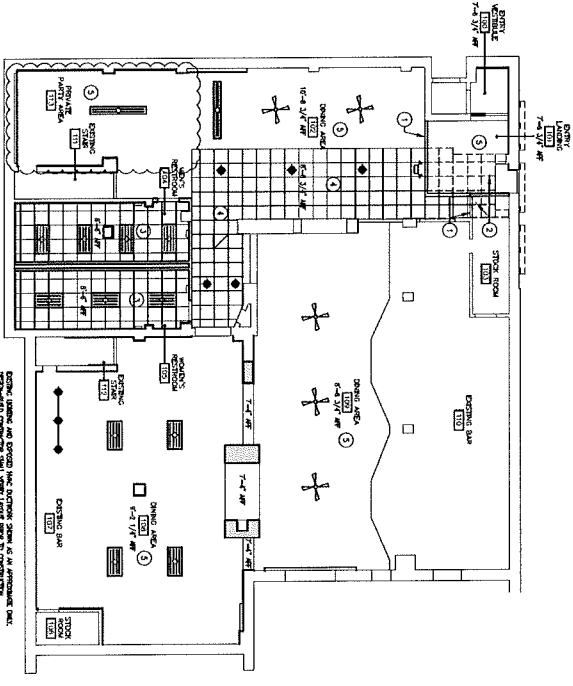
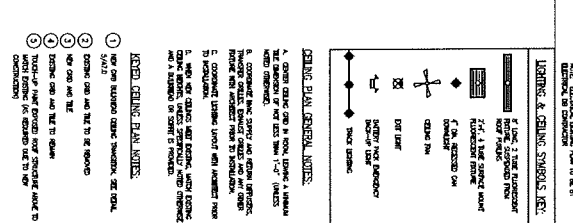
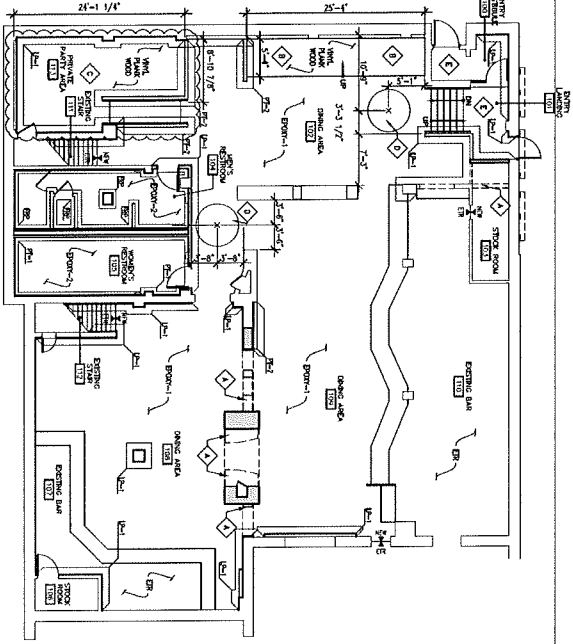

FINISH FLOOR PLAN AND SCHEDULE

NO.	DESCRIPTION	UNIT	QTY	PRICE	TOTAL
1	FINISH FLOOR PLAN	SQ. FT.	1000	1.00	1000.00
2	REFLECTED CEILING PLAN	SQ. FT.	1000	1.00	1000.00
3	RAISED FLOOR PLATFORM	SQ. FT.	1000	1.00	1000.00
4	RAISED FLOORING @ BOOTHS	SQ. FT.	1000	1.00	1000.00
5	GWB BULKHEAD	LINEAL FT.	1000	1.00	1000.00
6	DRINK RAIL DETAIL	LINEAL FT.	1000	1.00	1000.00
7	WOOD CAP DETAIL	LINEAL FT.	1000	1.00	1000.00
8	TRANSITION DETAIL	LINEAL FT.	1000	1.00	1000.00
9	INTEGRAL COVE BASE	LINEAL FT.	1000	1.00	1000.00

A7.0

KOLLEGE KLUB
529 NORTH LAKE ST.
Madison, Wisconsin



