

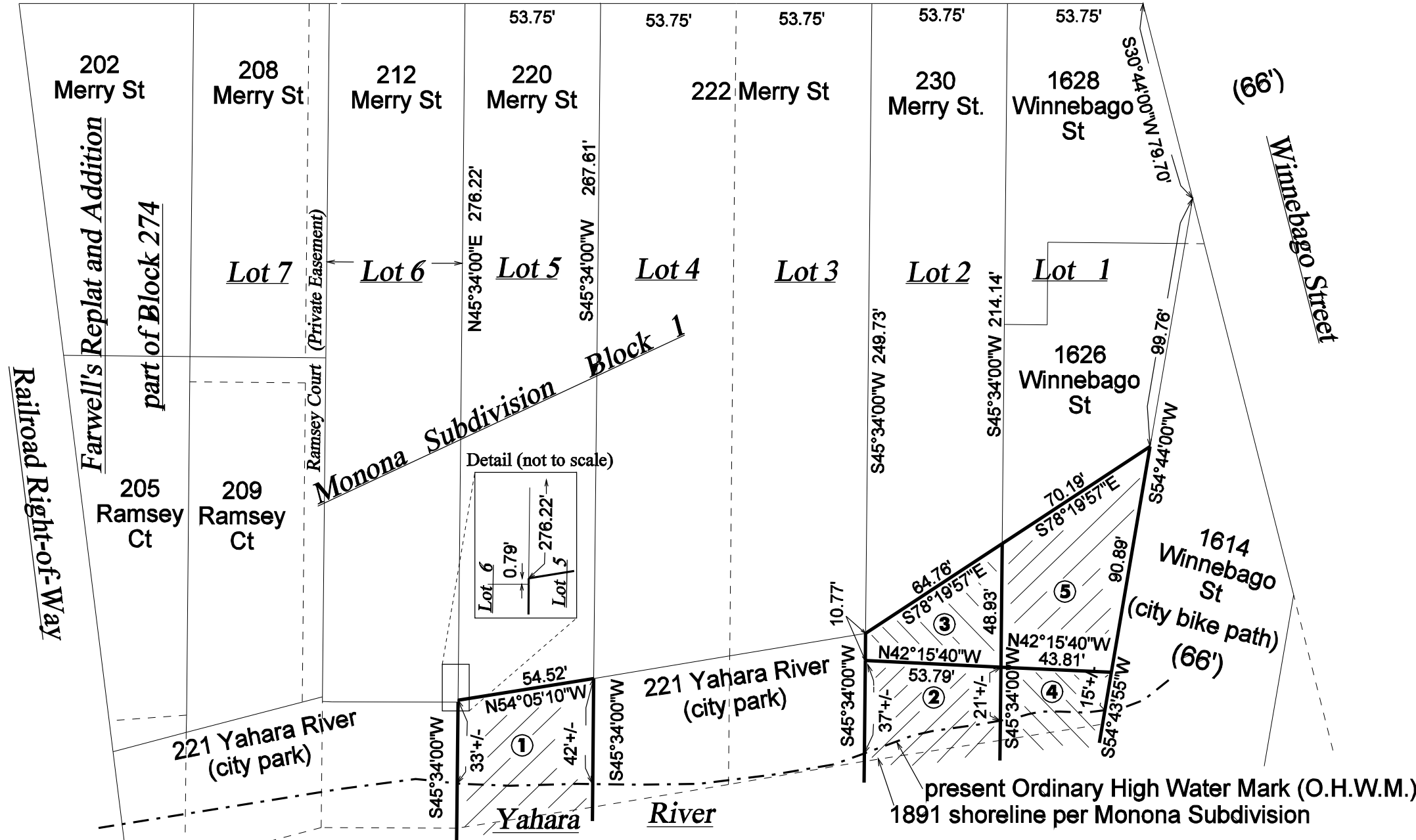

**Madison, Wisconsin**

Merry Street (66')

Graphical Scale

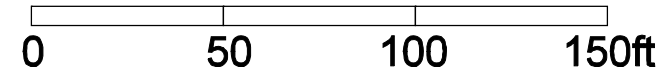

RELOCATION ORDER APPROVED BY THE COMMON COUNCIL

CITY CLERK \_\_\_\_\_ DATE \_\_\_\_\_

RELOCATION ORDER APPROVED BY THE BOARD OF PUBLIC WORKS:

EXECUTIVE SECRETARY \_\_\_\_\_ DATE \_\_\_\_\_

RELOCATION ORDER APPROVED BY THE PARKS COMMISSION:

EXECUTIVE SECRETARY \_\_\_\_\_ DATE \_\_\_\_\_

RELOCATION ORDER APPROVED BY THE PLAN COMMISSION:

EXECUTIVE SECRETARY \_\_\_\_\_ DATE \_\_\_\_\_

RELOCATION ORDER APPROVED BY THE PEDESTRIAN BICYCLE AND MOTOR VEHICLE COMMISSION

EXECUTIVE SECRETARY \_\_\_\_\_ DATE \_\_\_\_\_

**SCHEDULE OF INTERESTS REQUIRED**

PARCEL #	OWNER NAME	FEE AREA REQUIRED
①	BEEBE, KAROLYN	2030 SQ.FT. / 0.04660 AC.
②	CHANDLER 222A, LLC (c/o APEX)	1490 SQ.FT. / 0.03421 AC.
③	CHANDLER 222A, LLC (c/o APEX)	1604 SQ.FT. / 0.03682 AC.
④	APEX 1628, LLC (c/o APEX)	740 SQ.FT. / 0.01699 AC.
⑤	APEX 1628, LLC (c/o APEX)	3401 SQ.FT. / 0.07808 AC.

REVISIONS

APRIL 23, 2010 dcr

**CITY OF MADISON RELOCATION ORDER**

Plat of Real Property Interests to be Acquired for the Yahara River Walkway Pedestrian Pathway, Block One, Monona Subdivision of the City of Madison, Dane County, Wisconsin.

PREPARED BY CITY OF MADISON PARKS DIVISION  
CITY REAL ESTATE PROJECT NO. 3806