

Northeast Interceptor – Truax Extension Relief Project

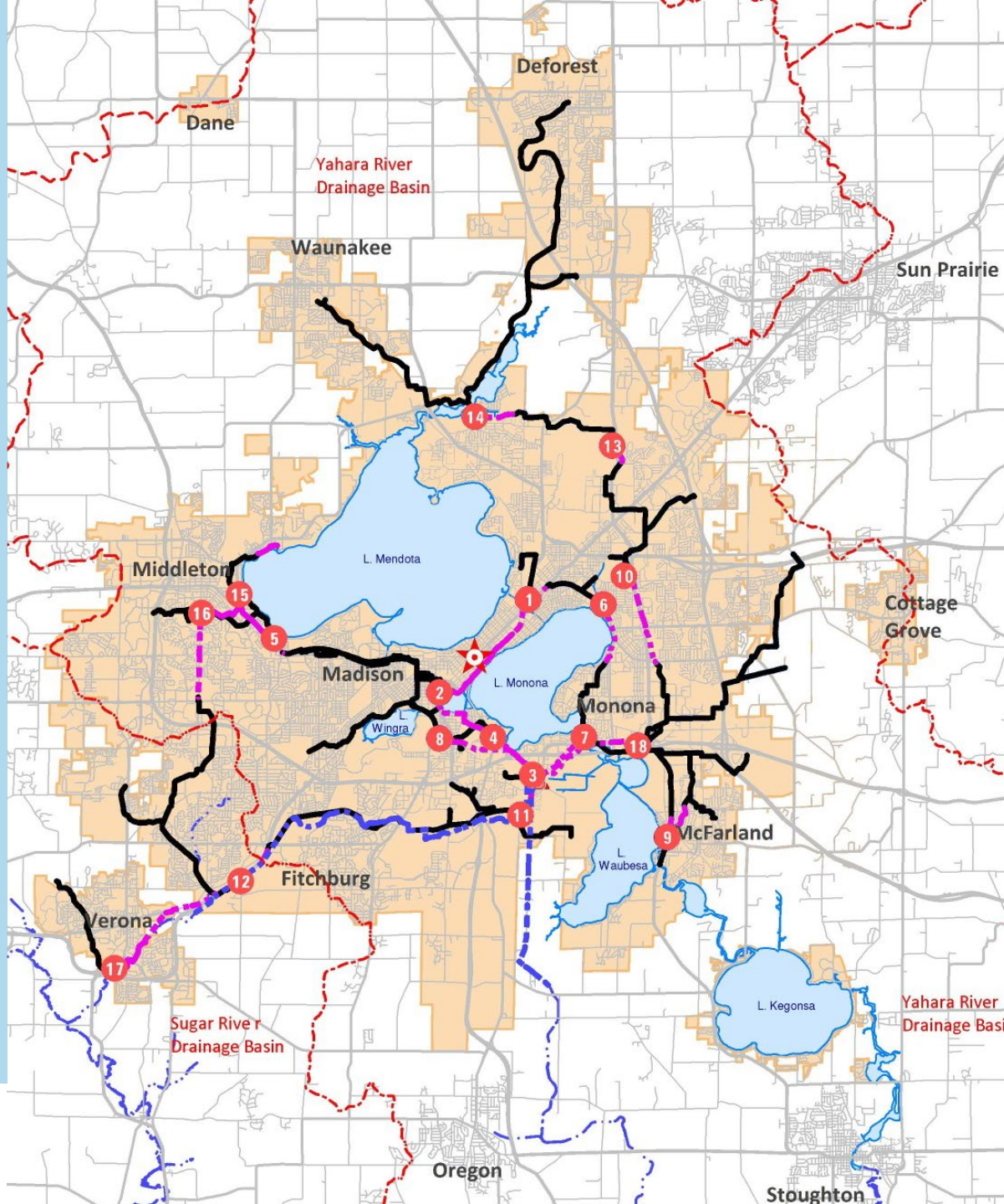

About MMSD

- Established in 1930
- Regional provider for 26 communities
- 360,000 people
- 184 square miles
- 141 miles of pipe
- 41 million gallons per day on average



Background on the Northeast Interceptor

- Existing sewer constructed in 1969
- 11,000 feet
- 48" diameter reinforced concrete pipe
- Rehabilitation needed due to corrosion of interior pipe surface
- Need to increase capacity

Madison Metropolitan Sewerage District



Alternatives Analysis

- Pedestrian and Bike Paths
- Constructability
 - Depth
 - Road crossings
 - Tunneling
- Traffic/Access Impacts
- Key Considerations

Madison Metropolitan Sewerage District

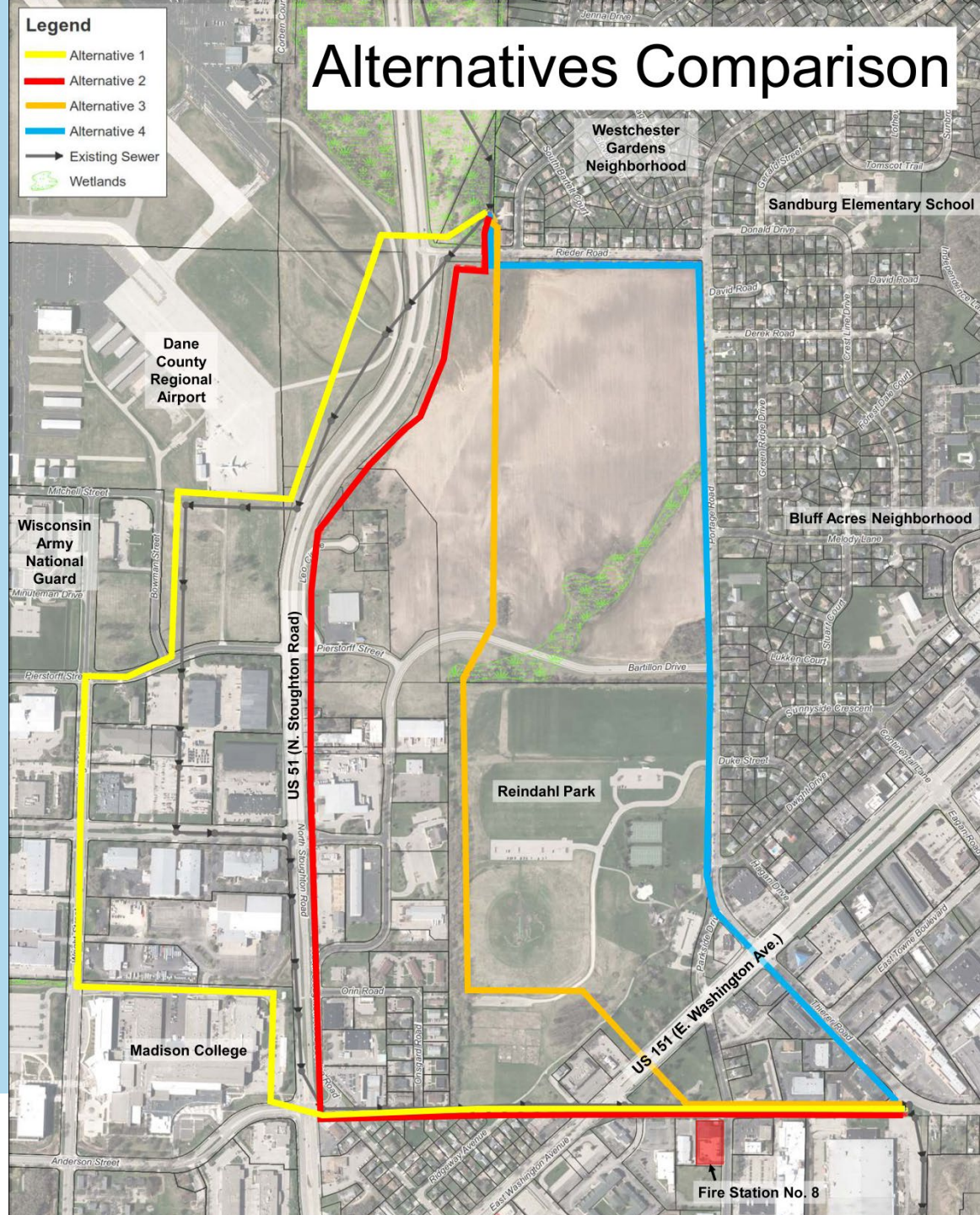

Fire Station No. 8

Field Investigations

- Archeological Survey
- Wetlands Delineation
- Tree Survey
- Soil Borings
- Environmental Sampling

Madison Metropolitan Sewerage District



Project Coordination

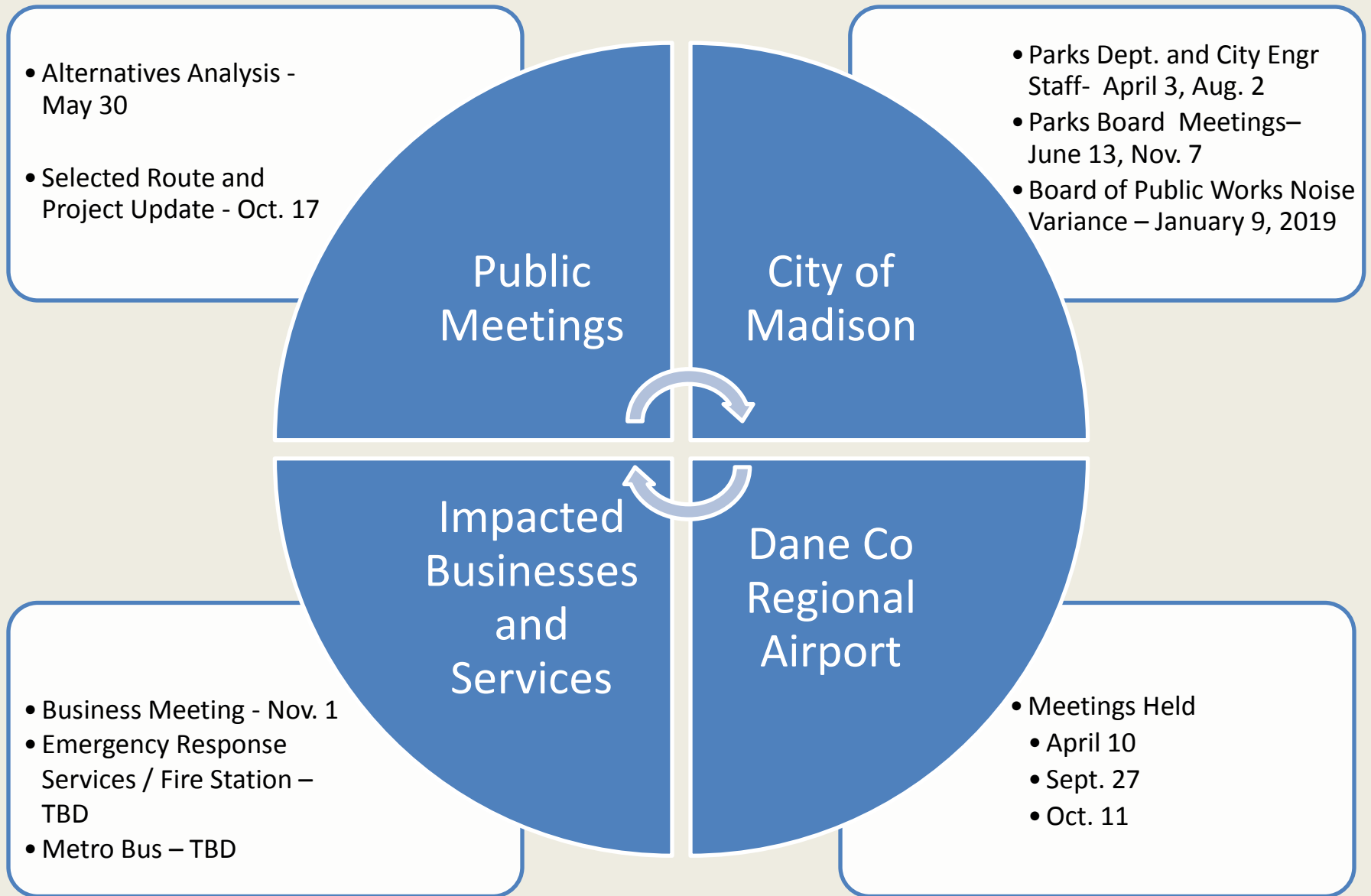

Selected Route

- Average sewer depth = 30 ft
- Max sewer depth = 45 ft
- Trenchless construction across E. Washington Ave.
- Winter construction through Reindahl Park and farm field to minimize impacts.
- Park improvements that match master plan



Estimated Construction Schedule

Project: June 2019 – June 2020

June-August 2019: Construction in Lien Road between Thierer and Parkside Drive

September-October 2019: Construction in Triangle Park and tunneling under East Washington Ave.

November 2019-January 2020: Construction through Reindahl Park.

January 2020: Crossing of Bartillon Drive

January-April 2020: Construction through field.

April 2020: Crossing of Rieder Road

April-May 2020: Restoration efforts and paving of trail in Reindahl Park to resume. Final restoration of Rieder Road and Bartillon Drive.

Madison Metropolitan Sewerage District



Questions?



Jen Hurlebaus

Madison Metropolitan Sewerage District, Project Manager

608-222-1201 ext. 248

jenh@madsewer.org

Proximity to Well 15

