

PUBLIC SIDEWALK EASEMENT

PART OF LOTS 13, 14, 15, BLOCK 155, ORIGINAL PLAT OF MADISON, LOCATED IN THE NORTHEAST 1/4 AND THE NORTHWEST 1/4 OF THE SOUTHEAST 1/4, SECTION 13, TOWNSHIP 07 NORTH, RANGE 09 EAST, CITY OF MADISON, DANE COUNTY, WISCONSIN



SCALE : ONE INCH = THIRTY FEET

DESCRIPTION:

A 2.00 FOOT WIDE PUBLIC SIDEWALK EASEMENT OVER THE SOUTHEASTERLY 2.00 FEET OF LOT 14, THE SOUTHEASTERLY 2.00 FEET OF THE SOUTHWESTERLY 36.09 FEET OF LOT 13 AND THE SOUTHEASTERLY 2.00 FEET OF NORTHEASTERLY 16.62 FEET OF LOT 15, ALL IN BLOCK 155, ORIGINAL PLAT OF THE CITY OF MADISON, ACCORDING TO THE RECORDED PLAT THEREOF.



ASSUMED NORTH

BEARINGS ARE BASED ON THE SOUTHEASTERLY LINE OF LOTS 11, 12, 13, 14, 15, AND 16, BLOCK 255, SHOWN HEREON, ASSUMED TO BEAR S 46°07'41" W

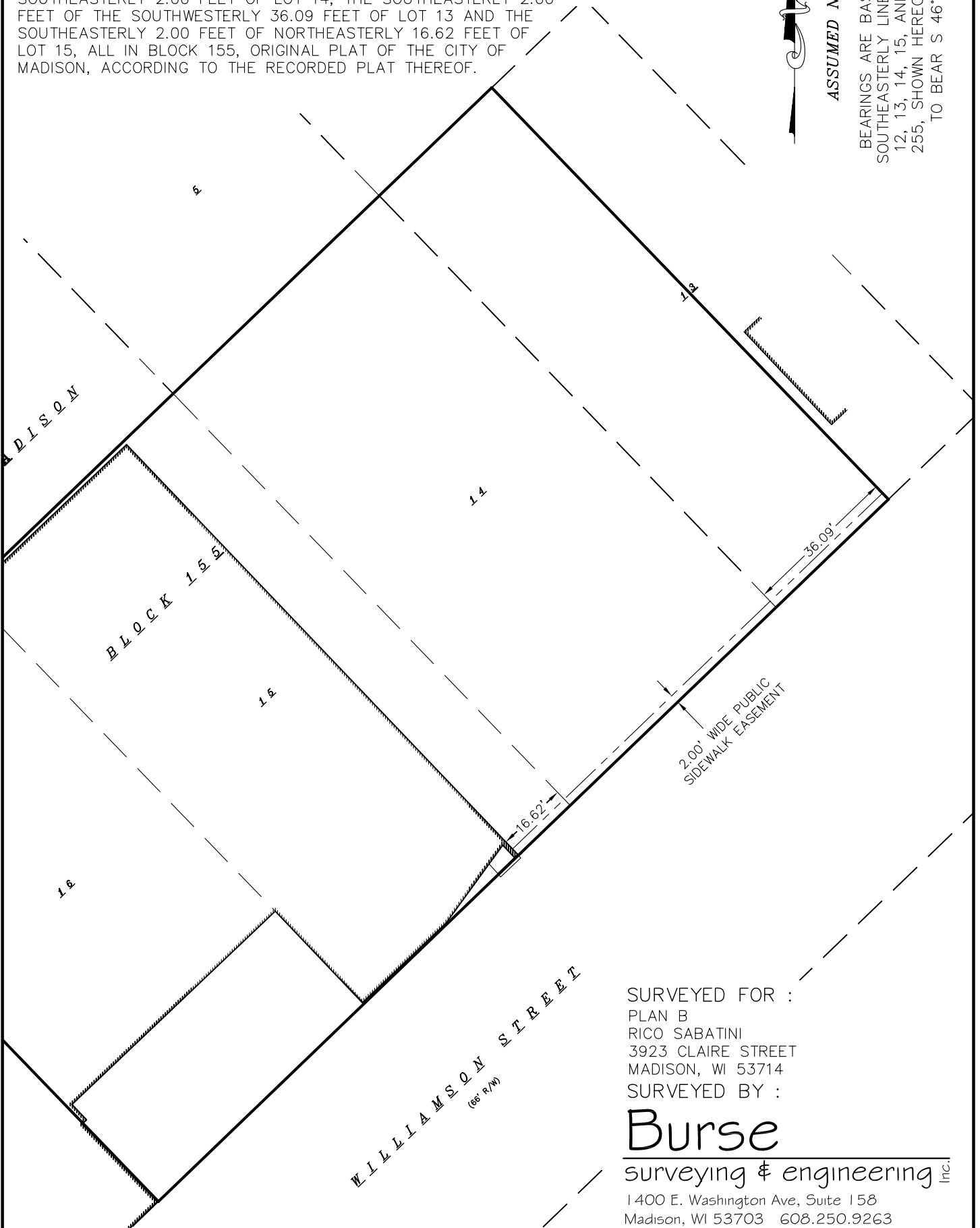

SURVEYED FOR :
 PLAN B
 RICO SABATINI
 3923 CLAIRE STREET
 MADISON, WI 53714
 SURVEYED BY :

Burse
 surveying & engineering inc.

1400 E. Washington Ave, Suite 158
 Madison, WI 53703 608.250.9263
 Fax: 608.250.9266
 email: burse@chorus.net
 www.bursesurveyengr.com