

ANDERSEN WINDOW SCHEDULE							
MODEL	ROUGH OPENING	AREA SQ. FT.	"U" VALUE	MODEL	ROUGH OPENING	AREA SQ. FT.	"U" VALUE
28210	2'-10 1/8" x 3'-1 1/4"	5.5	.31	2856	2'-10 1/8" x 5'-9 1/4"	11.8	.31
20210	2'-2 1/8" x 3'-1 1/4"	4.0	.31	2852	2'-10 1/8" x 5'-5 1/4"	11.0	.31

HEADER SCHEDULE		
HEADER	SIZE / TYPE	BEARING STUDS
H-1	(2) 2 x 10'S	(2) 2x4 OR 2x6
H-2	(2) 9 1/2" x 1 3/4" LVL (1.8)	(2) 2x4 OR 2x6
H-3	(4) 9 1/2" x 1 3/4" LVL (1.8)	(5) 2x4 OR 2x6
H-4	(5) 9 1/2" x 1 3/4" LVL (1.8)	(6) 2x4 OR 2x6
H-5	(4) 11 7/8" x 1 3/4" LVL (1.8)	(5) 2x4 OR 2x6
H-6	(3) P.T. 2 x 10'S	
H-7	(2) 11 7/8" x 1 3/4" LVL (1.8)	(4) 2x4 OR 2x6

**GENERAL NOTES**

- ALL EXTERIOR STUD WALLS ARE TO BE 2x6 WOOD STUDS UNLESS NOTED OTHERWISE.
- ALL INTERIOR STUD PARTITIONS ARE TO BE 2x4 WOOD STUDS UNLESS NOTED OTHERWISE.

**1 LOWER LEVEL PLAN.**  
A5 1/4"=1'-0"



**LOUTHER & ASSOCIATES DESIGNS LLC**  
704 WILBERRY DRIVE • MADISON, WISCONSIN 53719 • 608.818.8771

**LOT 230, MEADOWLANDS (3) & UNIT**

PROJECT NAME: GENE HARBOURT  
OWNER: SAUK COUNTY  
SHEET NUMBER: 07-22-2026  
DATE: 07-22-2026

**LOWER LEVEL PLAN**  
A5



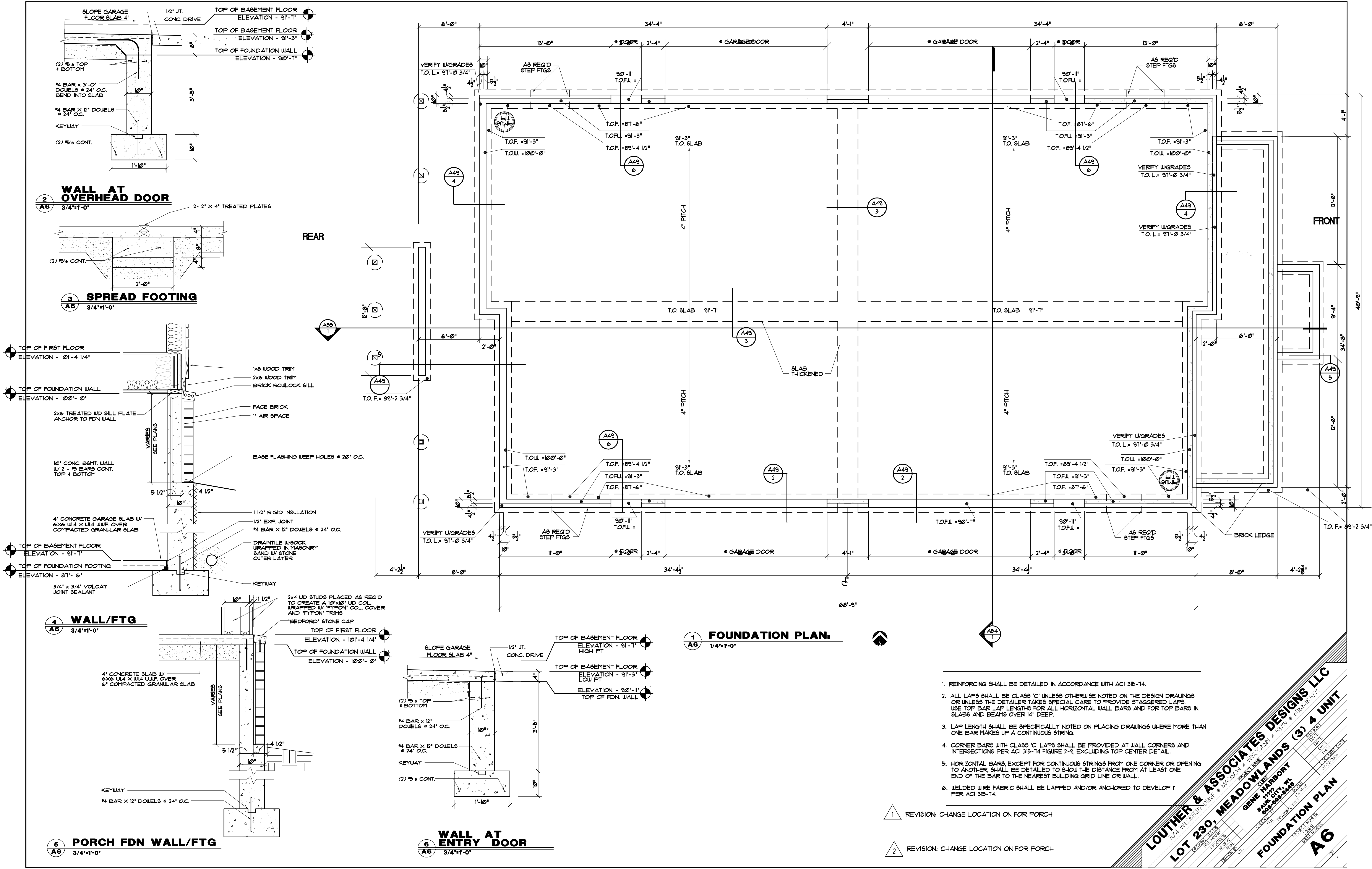

**2 WALL AT OVERHEAD DOOR**  
A6 3/4"x1'-0"

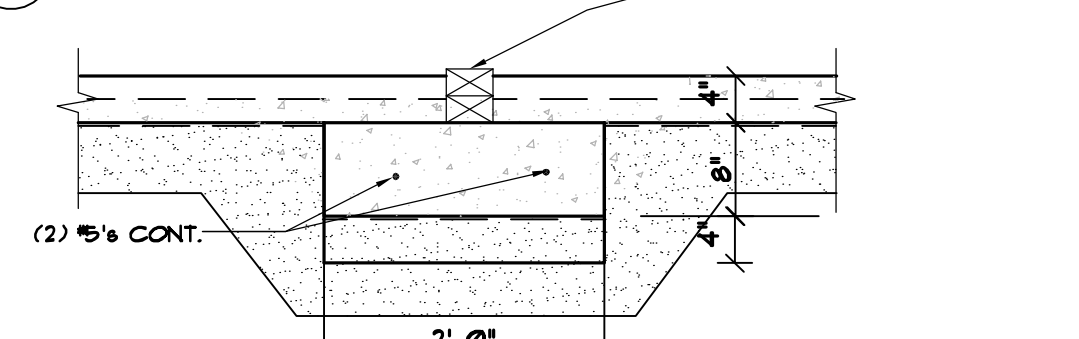

**3 SPREAD FOOTING**  
A6 3/4"x1'-0"

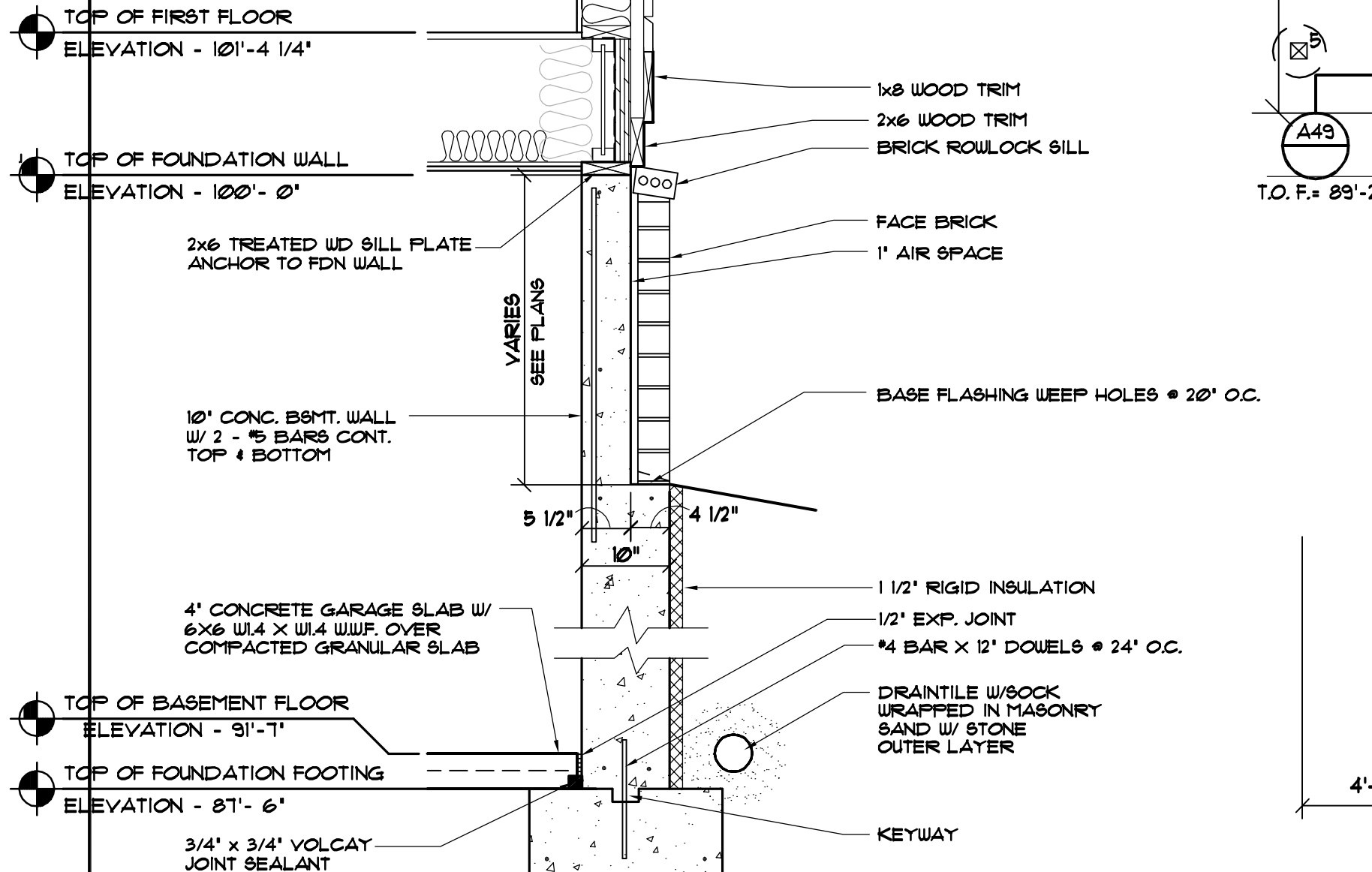
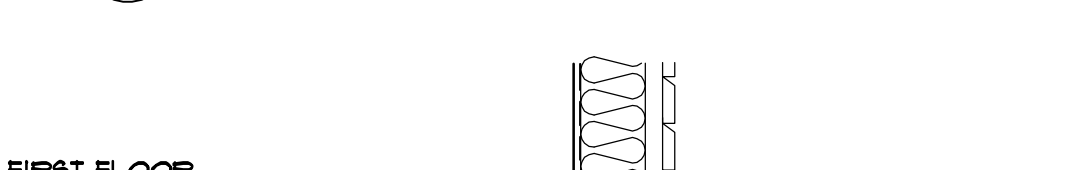

**4 WALL/FTG**  
A6 3/4"x1'-0"

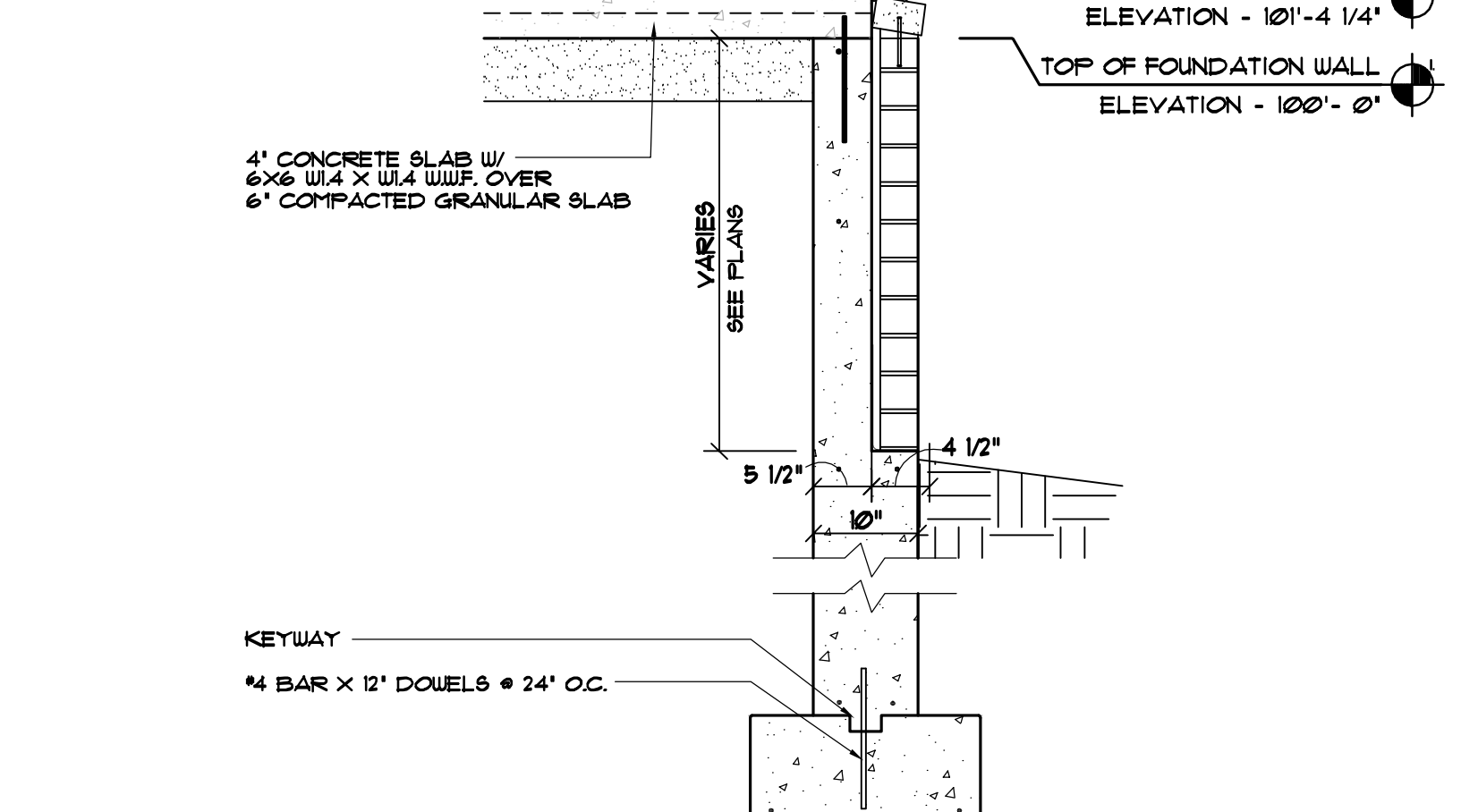

**5 PORCH FDN WALL/FTG**  
A6 3/4"x1'-0"

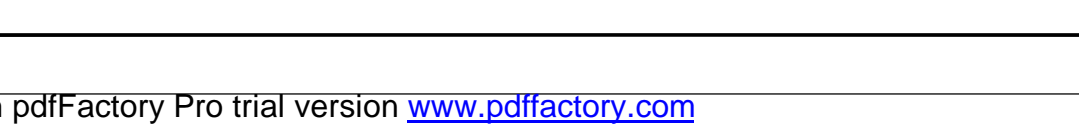

**1 FOUNDATION PLAN**  
A6 1/4"x1'-0"

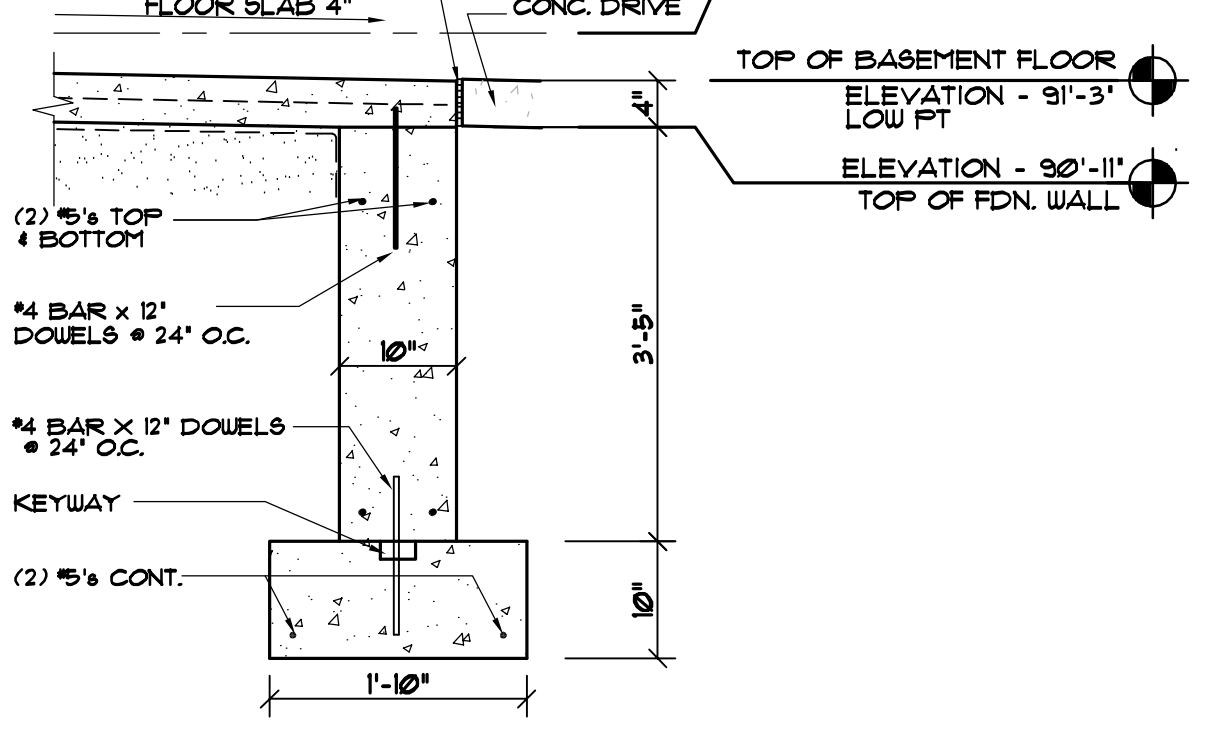

**6 WALL AT ENTRY DOOR**  
A6 3/4"x1'-0"

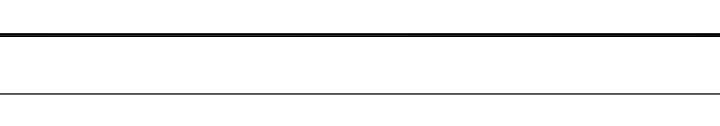

1. REINFORCING SHALL BE DETAILED IN ACCORDANCE WITH ACI 318-14.
2. ALL LAPS SHALL BE CLASS 'C' UNLESS OTHERWISE NOTED ON THE DESIGN DRAWINGS OR UNLESS THE DETAILER TAKES SPECIAL CARE TO PROVIDE STAGGERED LAPS. USE TOP BAR LAP LENGTHS FOR ALL HORIZONTAL WALL BARS AND FOR TOP BARS IN SLABS AND BEAMS OVER 14" DEEP.
3. LAP LENGTH SHALL BE SPECIFICALLY NOTED ON PLACING DRAWINGS WHERE MORE THAN ONE BAR MAKES UP A CONTINUOUS STRING.
4. CORNER BARS WITH CLASS 'C' LAPS SHALL BE PROVIDED AT WALL CORNERS AND INTERSECTIONS PER ACI 318-14 FIGURE 2-9, EXCLUDING TOP CENTER DETAIL.
5. HORIZONTAL BARS, EXCEPT FOR CONTINUOUS STRINGS FROM ONE CORNER OR OPENING TO ANOTHER, SHALL BE DETAILED TO SHOW THE DISTANCE FROM AT LEAST ONE END OF THE BAR TO THE NEAREST BUILDING GRID LINE OR WALL.
6. WELDED WIRE FABRIC SHALL BE LAPPED AND/OR ANCHORED TO DEVELOP F PER ACI 318-14.

- 1 REVISION: CHANGE LOCATION ON FOR PORCH
- 2 REVISION: CHANGE LOCATION ON FOR PORCH

**LOUTHER & ASSOCIATES DESIGNS LLC**  
704 WILBERY DRIVE MADISON, WISCONSIN 53719 608.838.9771

**LOT 230, MEADOWLANDS (3) & UNIT 4**

**GENE HARBORT**  
SAPR 27, 2024  
608.838.8444

**FOUNDATION PLAN**  
A6

DATE	REVISION



ANDERSEN WINDOW SCHEDULE							
MODEL	ROUGH OPENING	AREA SQ. FT.	'U' VALUE	MODEL	ROUGH OPENING	AREA SQ. FT.	'U' VALUE
28210	2'-10 1/8" X 3'-1 1/4"	5.5	.31	2856	2'-10 1/8" X 5'-9 1/4"	11.8	.31
20210	2'-2 1/8" X 3'-1 1/4"	4.0	.31	2852	2'-10 1/8" X 5'-9 1/4"	11.0	.31
2842	2'-10 1/8" X 4'-5 1/4"	8.7	.31				

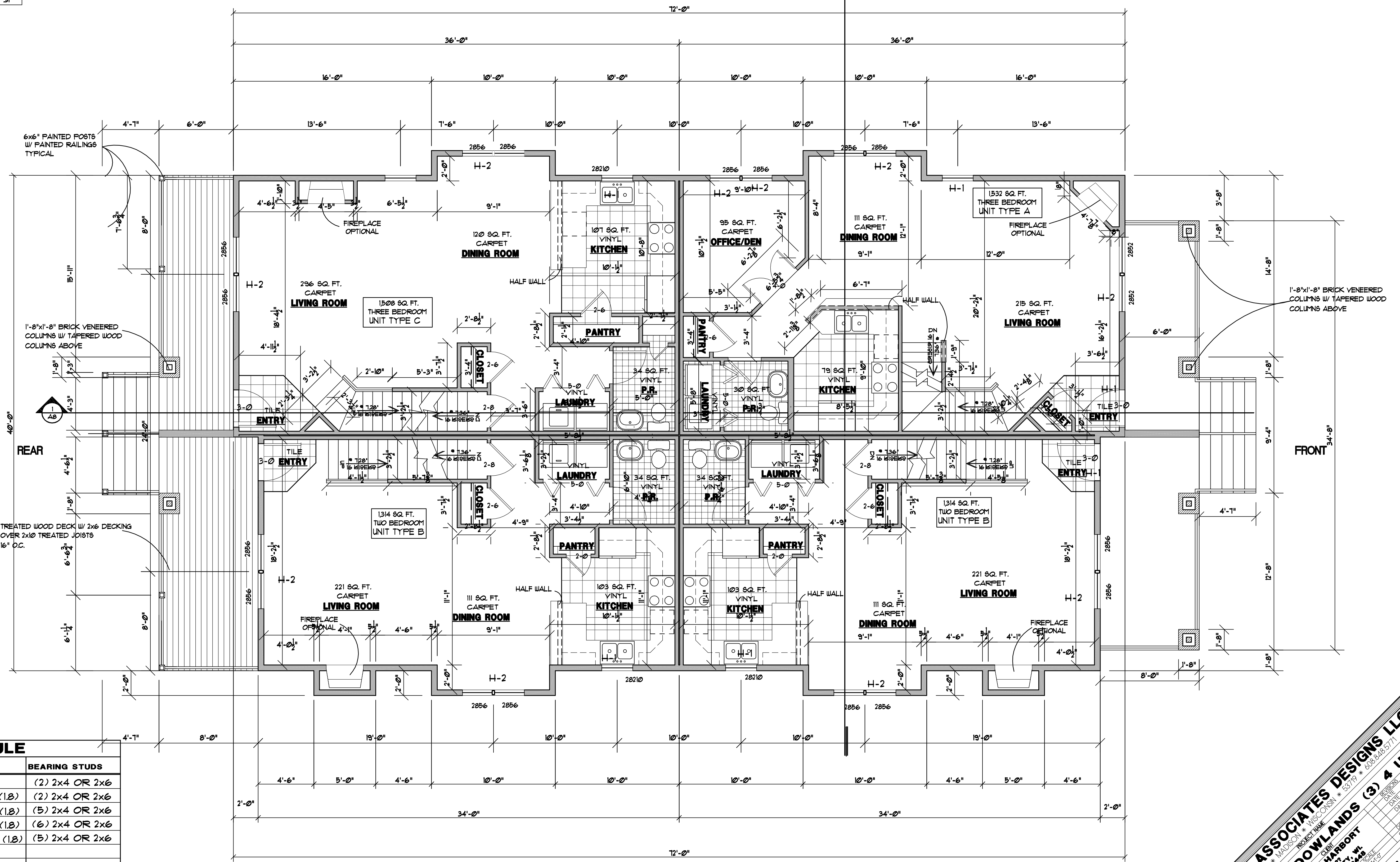

HEADER SCHEDULE		
HEADER	SIZE / TYPE	BEARING STUDS
H-1	(2) 2 x 10'S	(2) 2x4 OR 2x6
H-2	(2) 9 1/2" x 1 3/4" LVL (1.8)	(2) 2x4 OR 2x6
H-3	(4) 9 1/2" x 1 3/4" LVL (1.8)	(5) 2x4 OR 2x6
H-4	(5) 9 1/2" x 1 3/4" LVL (1.8)	(6) 2x4 OR 2x6
H-5	(4) 11 7/8" x 1 3/4" LVL (1.8)	(5) 2x4 OR 2x6
H-6	(3) P.T. 2 x 10'S	
H-7	(2) 11 7/8" x 1 3/4" LVL (1.8)	(4) 2x4 OR 2x6

**GENERAL NOTES:**

- ALL EXTERIOR STUD WALLS ARE TO BE 2x6 WOOD STUDS UNLESS NOTED OTHERWISE.
- ALL INTERIOR STUD PARTITIONS ARE TO BE 2x4 WOOD STUDS UNLESS NOTED OTHERWISE.

**1 FIRST FLOOR PLAN.**  
A3 1/4"x1'-0"

**LOUTHER & ASSOCIATES DESIGNS LLC**  
704 WILBERY DRIVE, MADISON, WISCONSIN 53719 • 608.818.5771

**LOT 230, MEADOWLANDS (3) & UNIT**

PROJECT NAME: MEADOWLANDS (3) & UNIT  
 DRAWN BY: GENE HARBORT  
 CHECKED BY: GENE HARBORT  
 DATE: 07-22-2024

**GENE HARBORT**  
3400 7772  
502-868-2444

**FIRST FLOOR PLAN**  
A3





**1 RIGHT SIDE ELEVATION**  
1/4"=1'-0" STREET SIDE ELEVATION

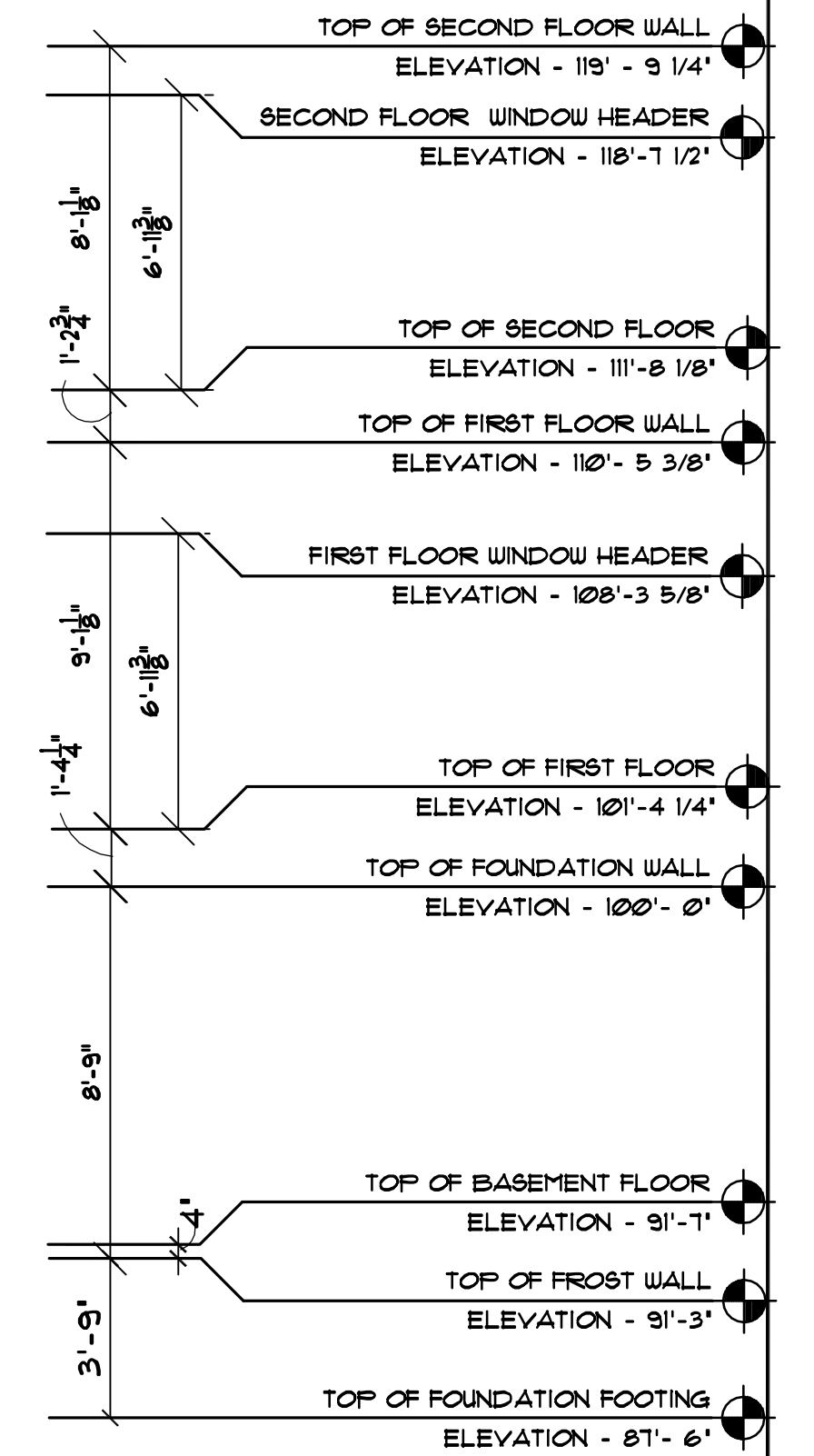

**NOTES:**

- NOTES: FRONT AND REAR ELEVATIONS FOR THIS BUILDING DIFFER AS DO RIGHT AND LEFT SIDE ELEVATIONS.
- NOTES: TRIM, FASCIA & GUTTERS ARE INVITING IVORY SW 6372 EXCEPT WHERE NOTED; 8" TRIM UNDER ROOFS & TOP POST TRIM ON PORCH WHICH ARE TO BE NAVAL SW 6244.
- NOTES: VINYL SIDING, ALL TRIM TO BE WRAPPED, EXCEPT WHERE NOTED - SEE NOTE ABOVE AND ELEVATIONS FOR SPECIFIC COLOR PLACEMENTS AND SIDING SIZES.

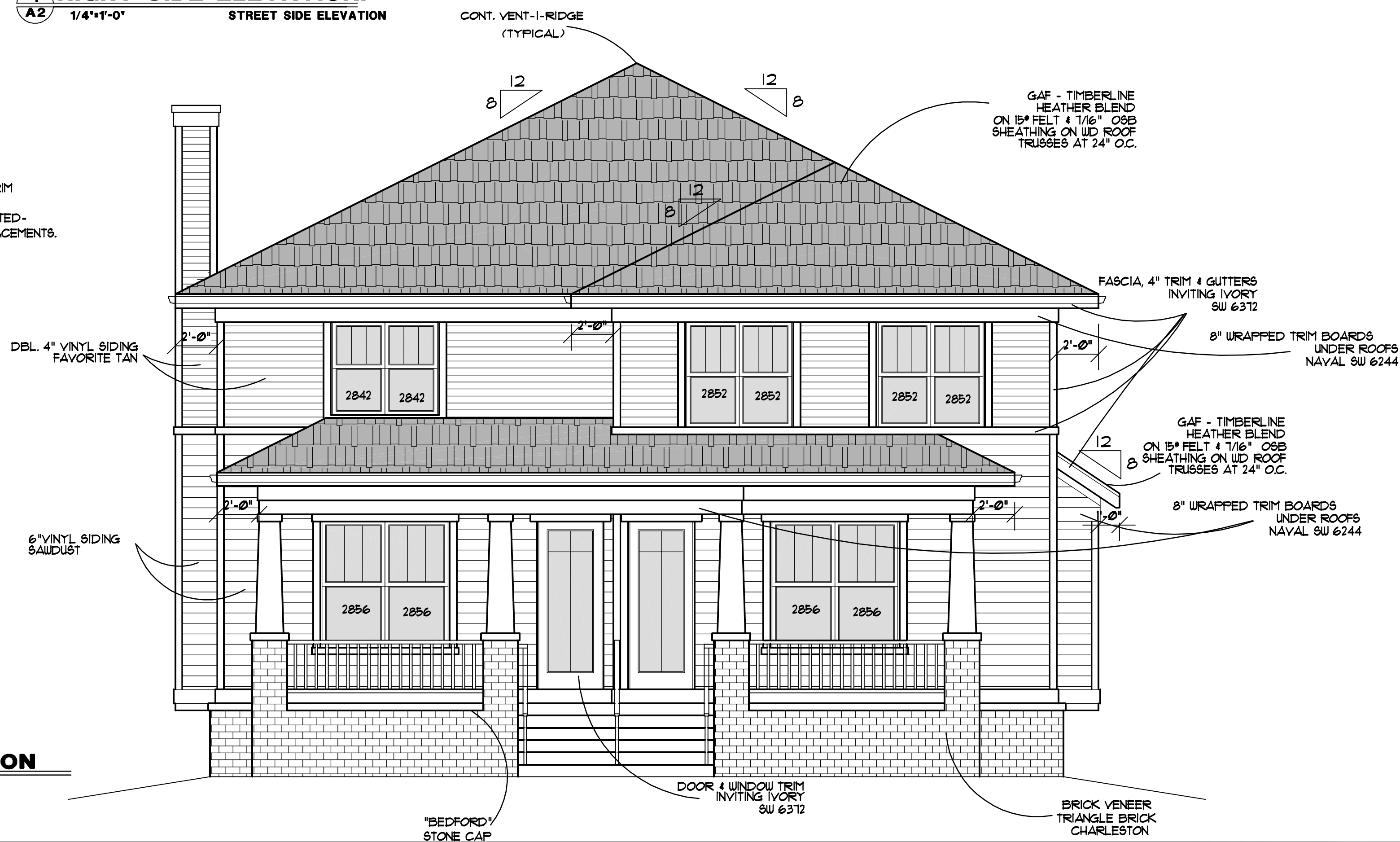

**2 FRONT ELEVATION**  
1/4"=1'-0"

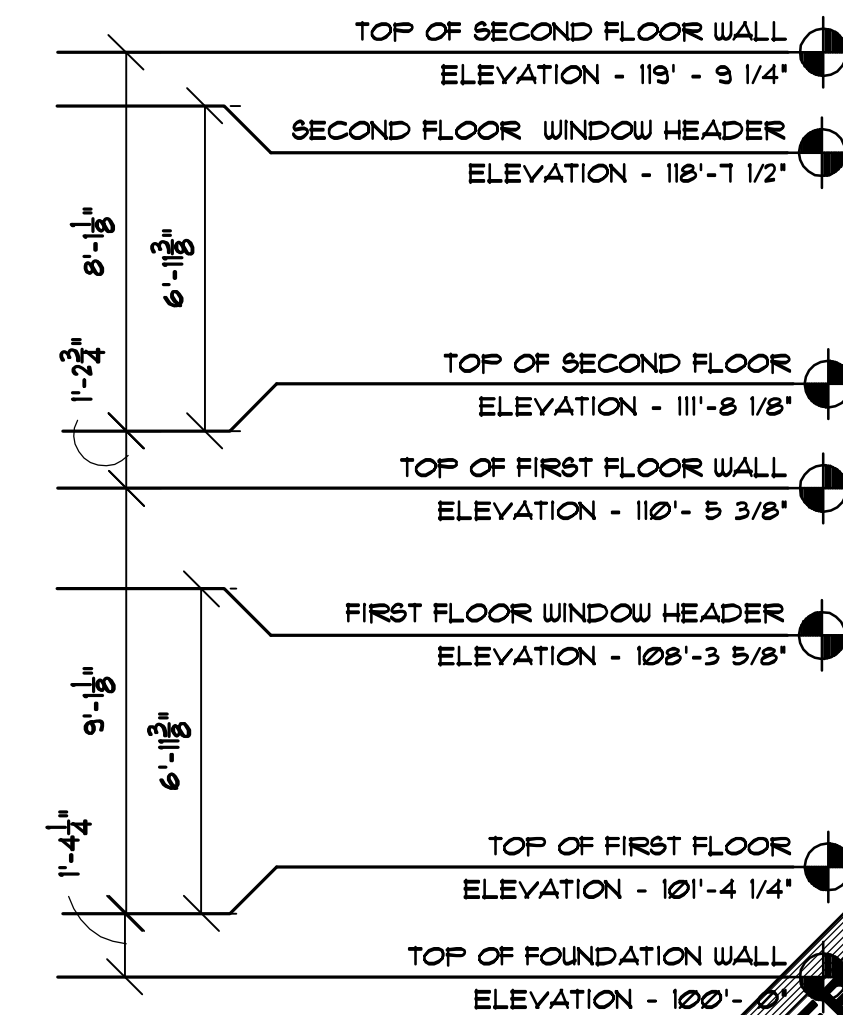

**LOUTHER & ASSOCIATES DESIGNS LLC**  
704 WILDERY DRIVE - MADISON, WISCONSIN 53719 - 608.518.5771

**LOT 230, MEADOWLANDS (3) & UNIT 4 UNIT ELEVATIONS**

PROJECT NAME: GENE HARBOURT  
OWNER: SAUK CITY, WI  
DRAWN BY: GENE HARBOURT  
CHECKED BY: GENE HARBOURT  
DATE: 07-22-2024

**A2**



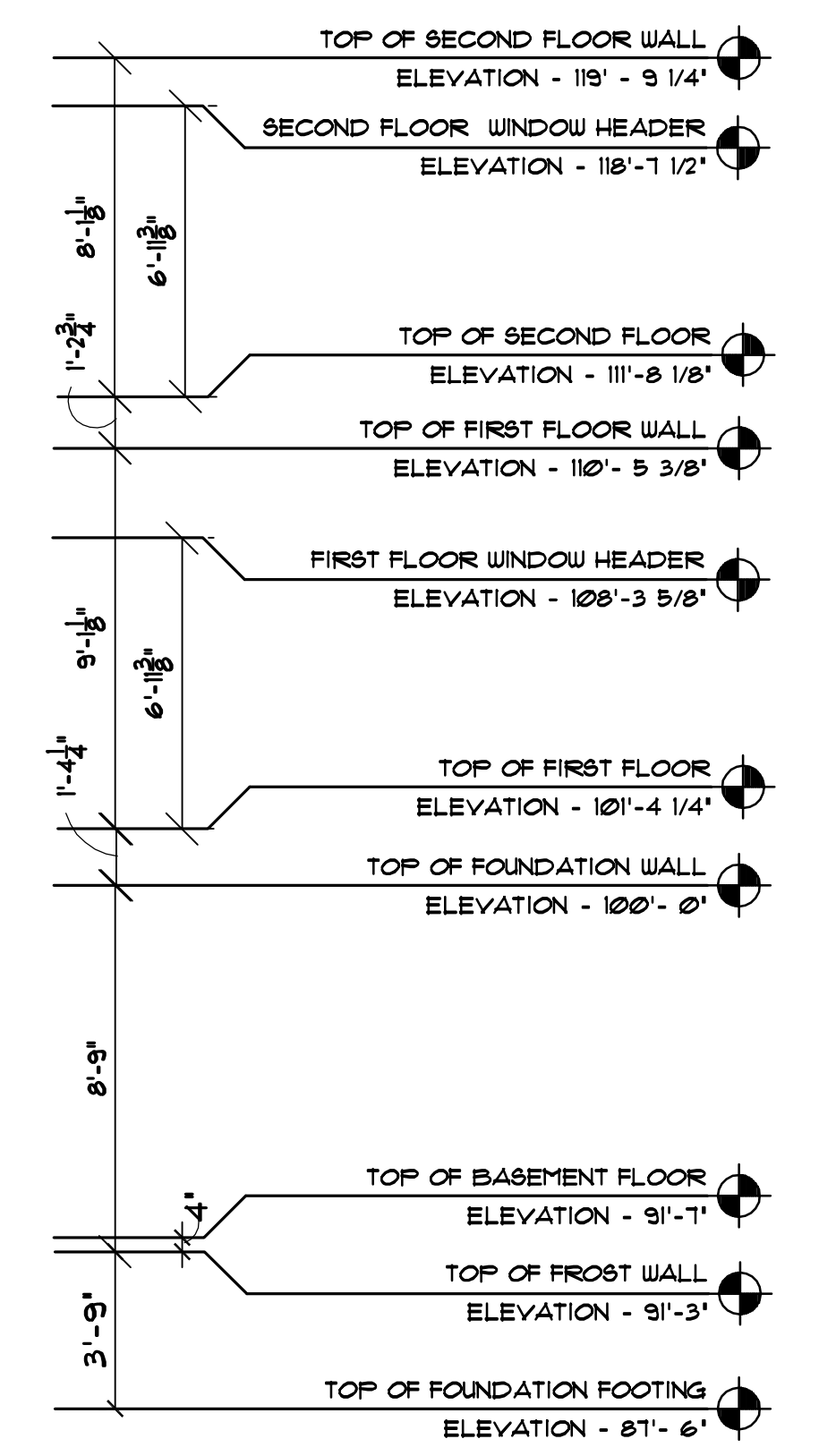

**NOTES:**

- NOTES: FRONT AND REAR ELEVATIONS FOR THIS BUILDING DIFFER AS DO RIGHT AND LEFT SIDE ELEVATIONS.
- NOTES: TRIM, FASCIA & GUTTERS ARE INVITING IVORY SW 6312 EXCEPT WHERE NOTED. 8\"/>
- NOTES: VINYL SIDING, ALL TRIM TO BE WRAPPED, EXCEPT WHERE NOTED. SEE NOTE ABOVE AND ELEVATIONS FOR SPECIFIC COLOR PLACEMENTS AND SIDING SIZES.

**1 LEFT SIDE ELEVATION.**  
A1 1/4\"/>

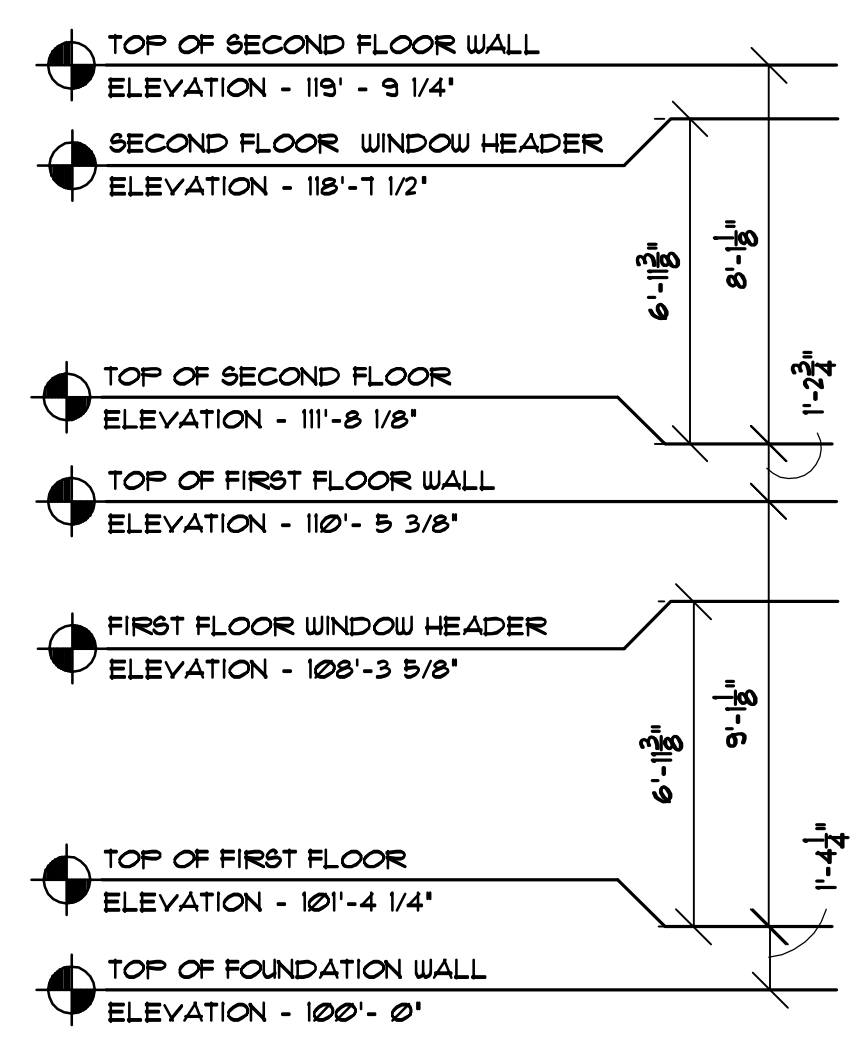

**2 REAR ELEVATION**  
A1 1/4\"/>

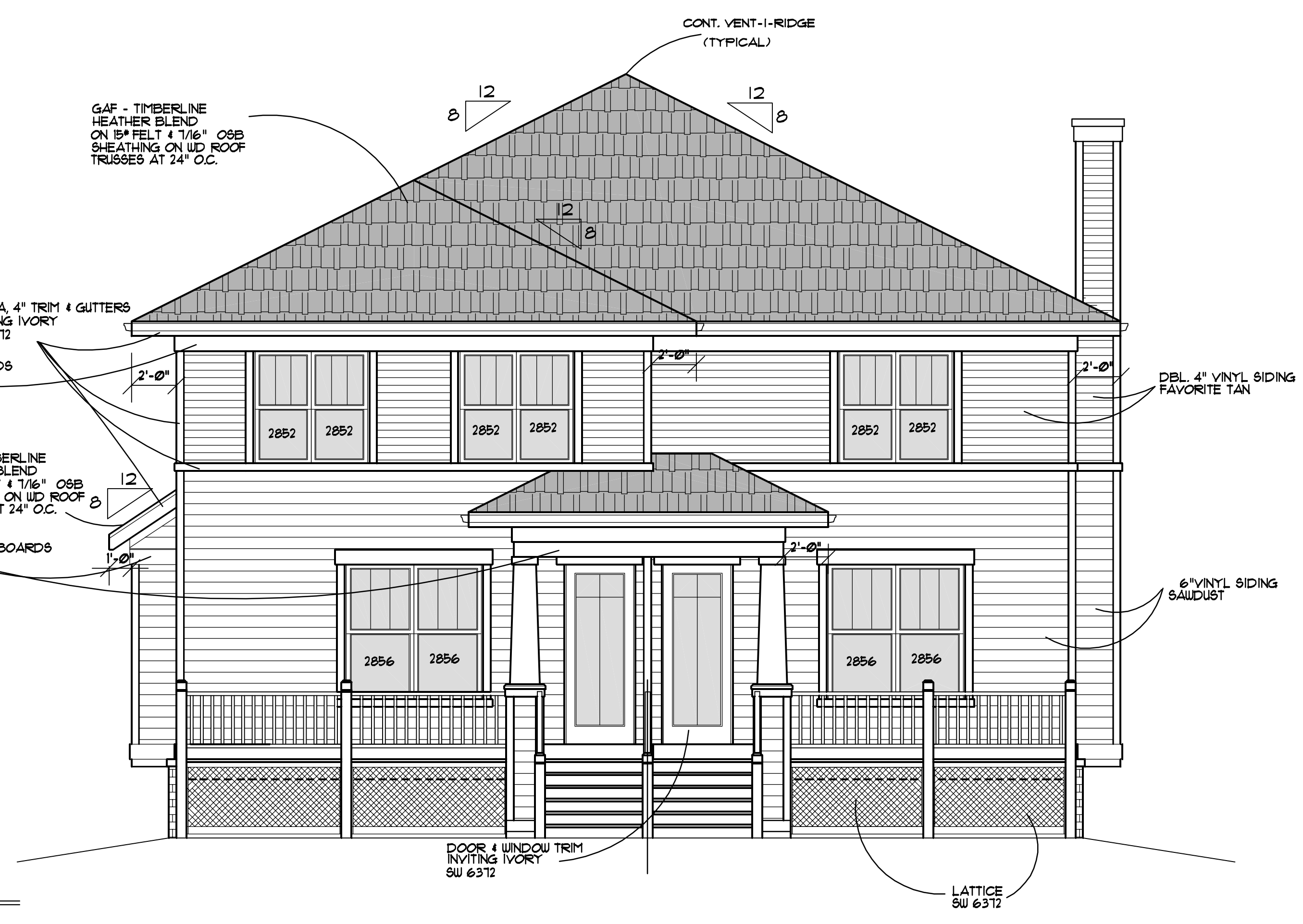

**LOUTHER & ASSOCIATES DESIGNS LLC**  
704 WILBERRY DRIVE • MADISON, WISCONSIN • 53719 • 608.518.5771

**LOT 230, MEADOWLANDS (3) & UNIT 4**

**GENE HARBORT**  
3400 777  
505-868-2444

**4 UNIT ELEVATIONS**

**A1**

DRAWN BY	PROJECT NAME	REVISION
CHECKED BY	CLIENT	DATE
DATE	PROJECT NUMBER	DATE
DATE	SHEET NUMBER	DATE
DATE	SHEET NAME	DATE



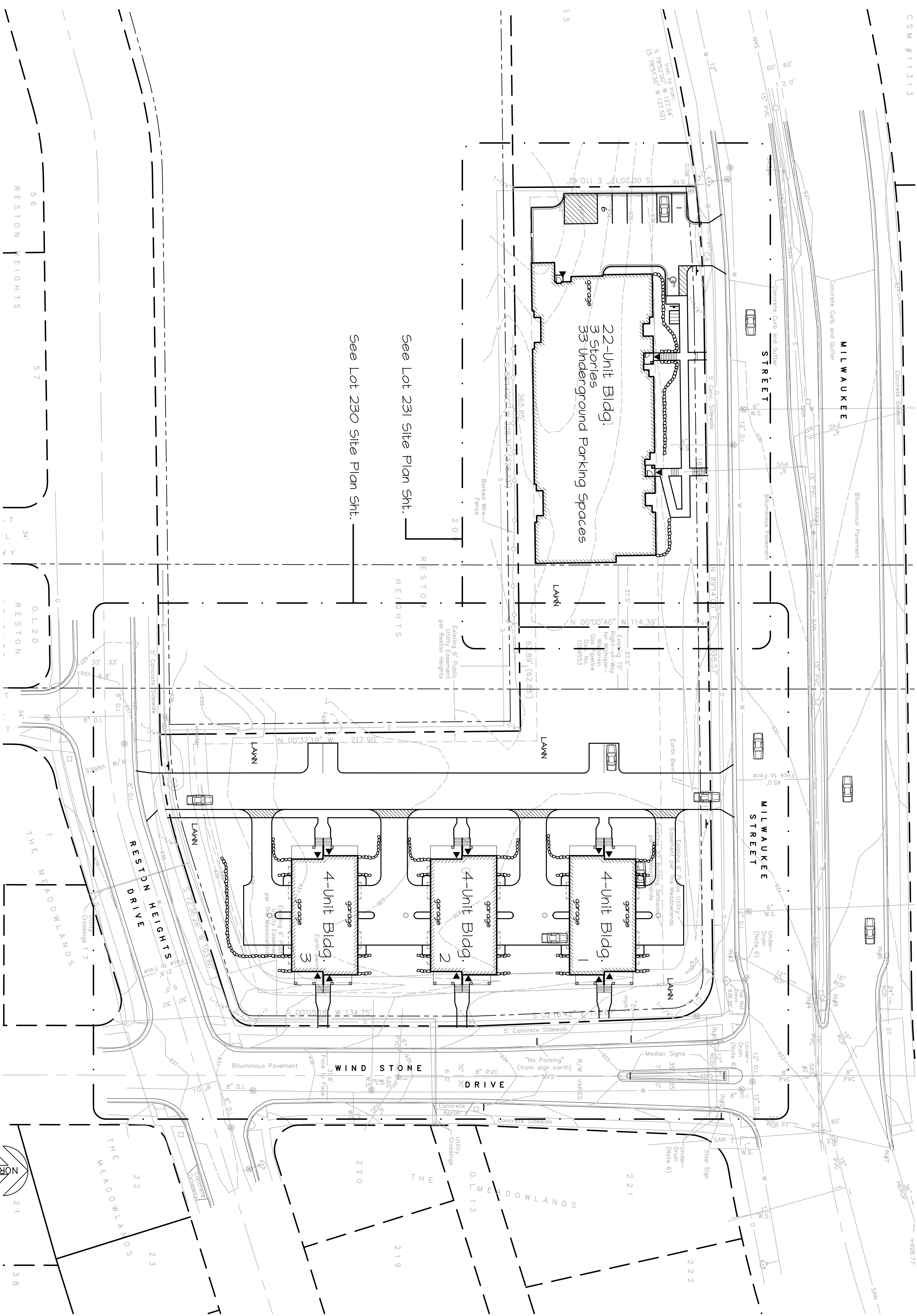

See Lot 231 Site Plan Sht.  
See Lot 230 Site Plan Sht.

SCHEMATIC SITE PLAN--Lots 230 & 231 The Meadowlands

1  
IN=30'-0"

RESTON HEIGHTS

RESTON

RESTON HEIGHTS

RESTON DRIVE

WIND STONE DRIVE

MILWAUKEE STREET

MILWAUKEE STREET



0 30 60  
SCALE: 1"=30'-0"

SITE DEVELOPMENT DATA:

LOT 230--3 (4) Unit Buildings			
(1) DWELLING UNITS =	833 UNITS/ACRE		
TOTAL SITE SIZE:	62569 SQ. FT. (1.44 ACRES)		100.00 %
TOTAL GREEN SPACE AREA:	10274 SQ. FT.		16.4 %
TOTAL DRIVES & WALKS:	20400 SQ. FT.		32.6 %
TOTAL IMPERVIOUS AREA:	33661 SQ. FT.		51.0 %
TOTAL GREEN SPACE AREA:	28702 SQ. FT.		41.0 %
BUILDING HEIGHT:	34'-0"		
PARKING:	(2) GARAGE STALLS EA UNIT		
(1) SURFACE STALLS EA UNIT			
(4) SURFACE OVERLAP SPACES*			

LOT 231--22 Unit Building

(22) DWELLING UNITS =	31.42 UNITS/ACRE		
TOTAL SITE SIZE:	30349 SQ. FT. (1.70 ACRES)		100.00 %
FOOTPRINT AREA:	12313 SQ. FT.		40.5 %
TOTAL DRIVES & PARKING AREA:	5091 SQ. FT.		16.6 %
TOTAL WALKS & STOOPS:	894 SQ. FT.		2.9 %
TOTAL IMPERVIOUS AREA:	18234 SQ. FT.		60.0 %
TOTAL GREEN SPACE AREA:	23026 SQ. FT.		40.0 %
BUILDING HEIGHT:	44'-2 5/8"		
PARKING:	(33) UNDERGROUND UNITS		
(6) SURFACE STALLS			
(1) DISABLED PARKING STALL			
BIKE PARKING:	YTB		

**LOUTHER & ASSOCIATES** PROJECT NAME: **THE MEADOWLANDS**

120 TELEMARK PKWY. • MT. HOREB, WISCONSIN • 53512 • 608.437.1262

CLIENT: **GENE HARBORT**

SAUK COUNTY, WISCONSIN

PROJECT TITLE: **OVERALL SITE PLAN**

PROJECT NUMBER: **M-1**

CHECKED BY: **DAVID B. HARBORT**

DATE: **08-28-2007**

DRAWING NUMBER: **01**

SHEET NUMBER: **1**

DATE: **08-28-2007**

REVISIONS:

NO.	DATE	DESCRIPTION

Fig. 19, 2007 Revisions Submitted

# RUUD LIGHTING

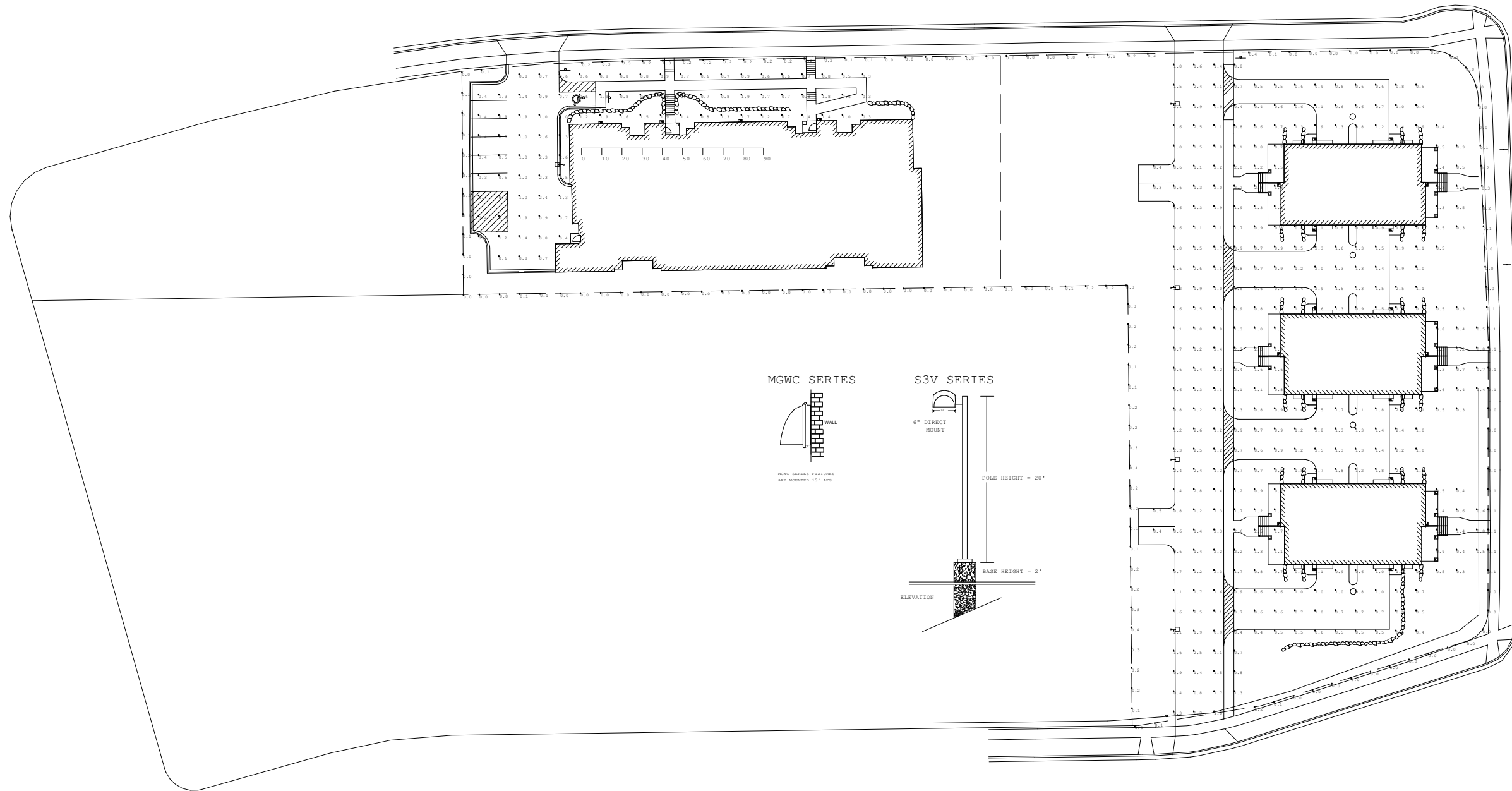

MGWC SERIES

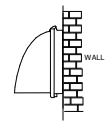

MGWC SERIES FIXTURES ARE MOUNTED 15' AFS

S3V SERIES

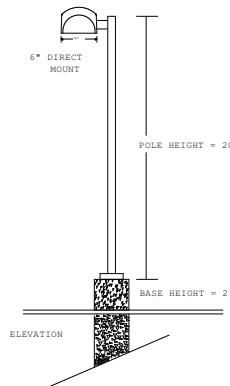

POLE SCHEDULE  
 (5) PS4S20C1BZ (20' X 4" X .125" STEEL SQUARE POLE)  
 PROPOSED POLES MEET 130 MPH SUSTAINED WINDS.

Luminaire Schedule						
Symbol	Qty	Label	Arrangement	Lumens	LLF	Description
	5	S3V615	SINGLE	13300	0.800	S3V2615-M 150W PSMH
	22	MGWC405	SINGLE	3400	0.650	MGWC0405-D 50W MH

**RUUD LIGHTING**  
 800.236.7000 USA <www.ruudlighting.com> 905.671.1991 CAN

Date: 3/6/2007 Scale: 1"=30' Layout by: ANTONIO CRIVELLO  
 Project Name: WI - PRAIRESTONE COMMONS 11182  
 Filename: 70306LA1TGC.a32

Footcandle results shown on this lighting design are based on project parameters provided to Ruud Lighting used in conjunction with luminaire test procedures conducted under laboratory conditions. Actual project conditions differing from these design parameters may affect field results. The customer is responsible for verifying compliance with any applicable electrical, lighting, or energy code.

FOOTCANDLES CALCULATED AT GRADE USING MEAN LUMENS

Numeric Summary					
Label	Avg	Max	Min	Avg/Min	Max/Min
4 UNIT BLDG LOT	1.20	2.9	0.3	4.00	9.67
22 UNIT BLDG LOT	1.02	2.6	0.3	3.40	8.67
PROJ LINE 4FT AFS	0.09	0.4	0.0	N/A	N/A











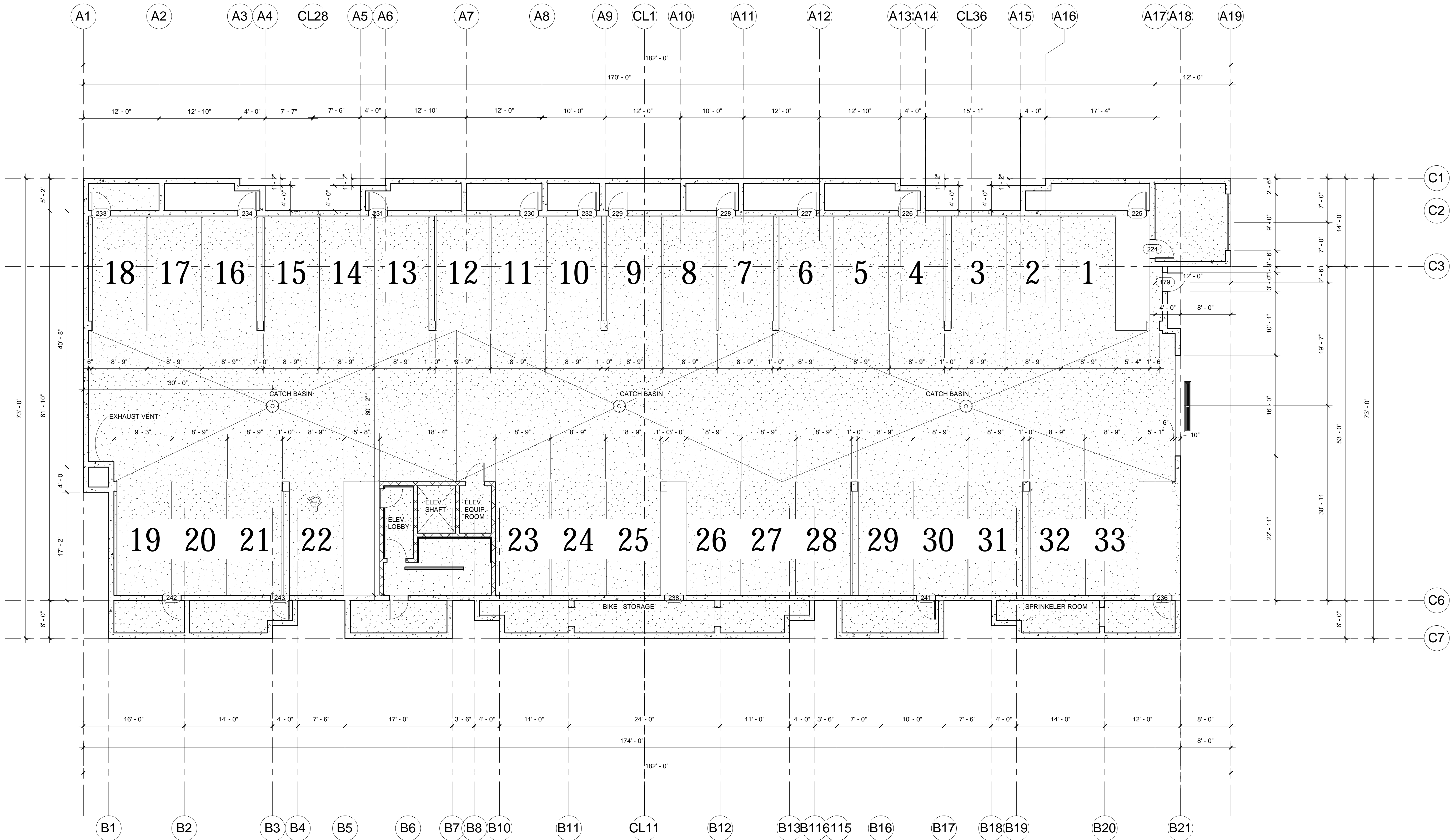

UNDERGROUND PARKING  
1/8" = 1'-0"



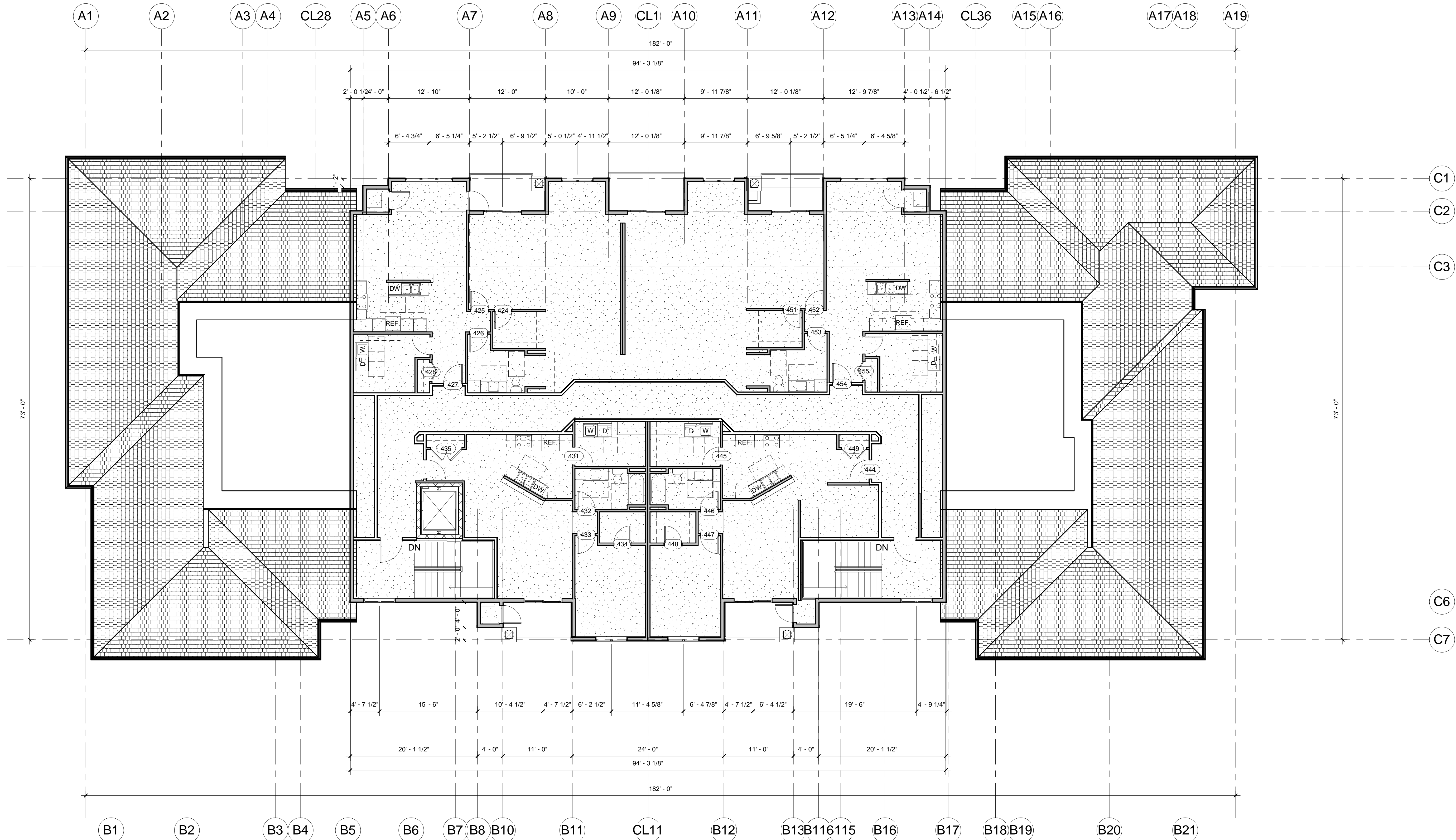

TOP OF 3RD FLOOR  
 1/8" = 1'-0"



**LOUTHER  
& ASSOCIATES  
DESIGNS, L.L.C.**

Copyright 2006

22 UNIT APARTMENT

GENE HARBORT  
2943 KENILVILLE DR.  
SUN PRAIRIE, WI. 53590

LOT 231 THE MEADOWLANDS

6809 MILWAUKEE ST.  
PRELIMINARY

DRWN BY:  
Author  
DATE:  
01-07-07

REVISION:

SHEET  
**A105**  
of  
7

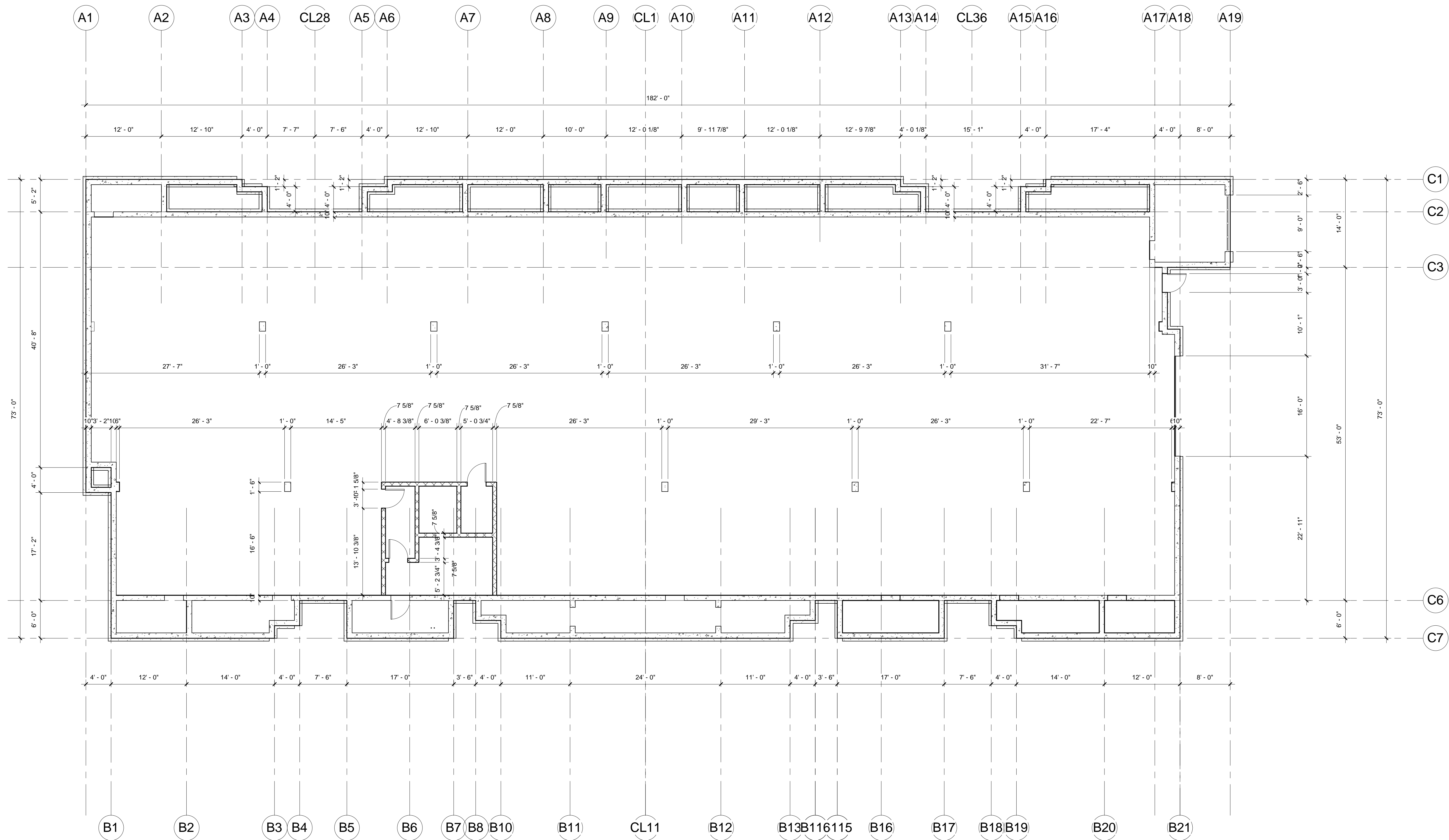

FOUNDATION PLAN  
1/8" = 1'-0"

C:\DRAW\DRAW2 E:\HARBORT\LOT 231\22 UNIT\BACK UP 01-03-06.rvt 2/19/2007 10:08:13 AM





LOUTHER  
& ASSOCIATES  
DESIGNS, L.L.C.

120 Telemark Parkway  
Mt. Horeb, WI 53572  
608.206.0185 Cell  
608.437.1202 Phone  
608.437.1201 Fax  
dloerz@lds.net

Copyright 2006

22 UNIT APARTMENT

GENE HARBORT  
2943 KENILVILLE DR.  
SUN PRAIRIE, WI 53590

LOT 231 THE MEADOWLANDS

6809 MILWAUKEE ST.  
PRELIMINARY

DRWN  
BY:  
Author  
DATE:  
01-07-07

REVISION:

SHEET  
**A104**  
of  
7

C:\DRAW\DRAW2 E:\HARBORT\LOT 231\22 UNIT\BACK UP 01-03-06.rvt

2/19/2007 9:52:51 AM

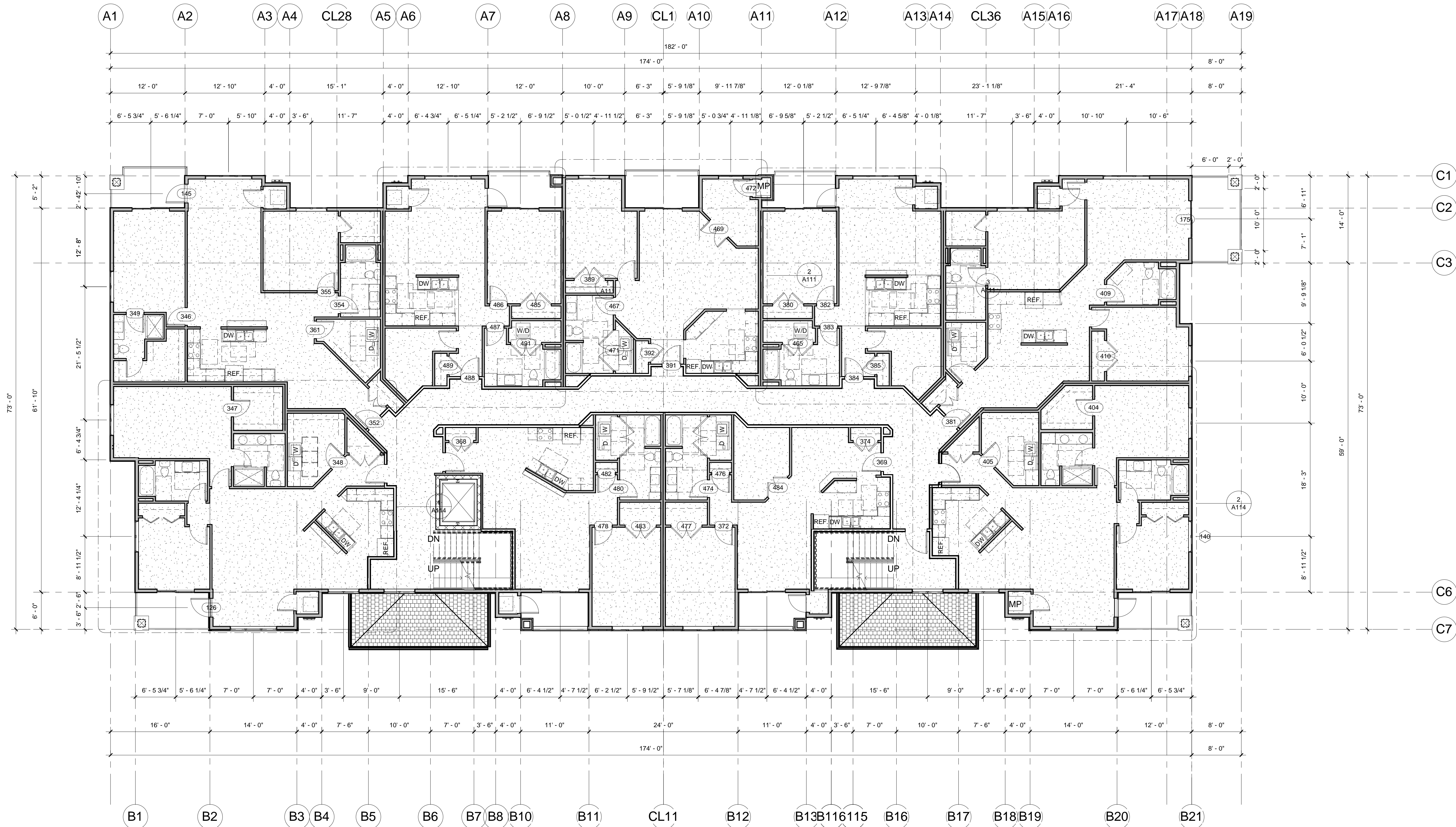

TOP OF 2ND FLOOR  
1/8" = 1'-0"



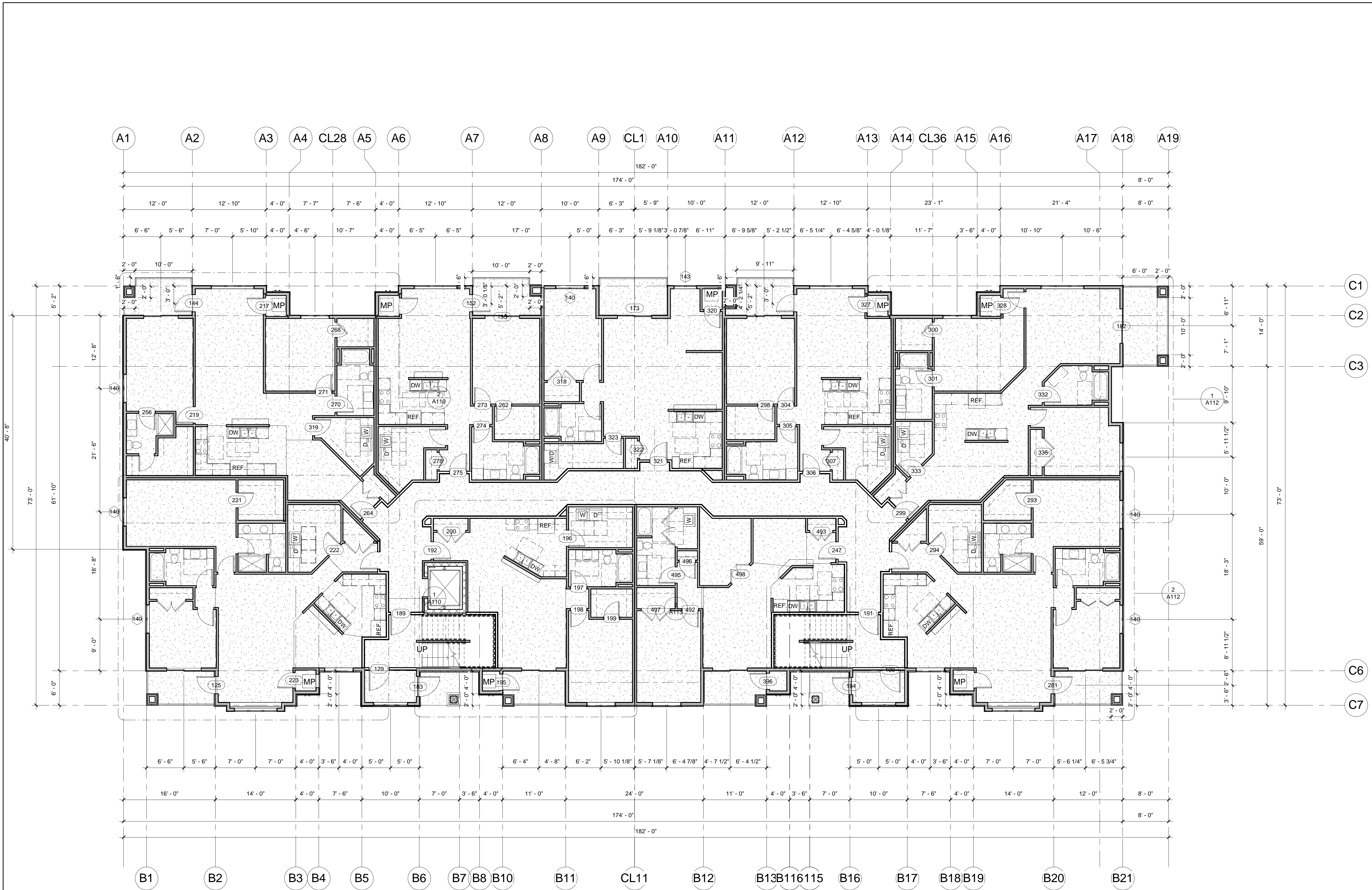

TOP OF 1ST FLOOR  
1/8" = 1'-0"

C:\DRAWING\DRAW2 E:\HARBORT\LOT 231\22 UNIT\BACK UP 01-03-06.rvt 2/19/2007 9:51:01 AM





FRONT LEFT ELEVATION



FRONT RIGHT ELEVATION



REAR LEFT ELEVATION



**LOUTHER  
& ASSOCIATES  
DESIGNS, LLC**

120 Telemark Parkway  
M. Hersh, WI 53572  
608.296.0185 Cell  
608.437.1202 Phone  
608.437.1201 Fax  
dozerex@tds.net

Copyright 2006

22 UNIT APARTMENT

GENE HARBORT  
2900 NEW VILLE DR.  
SUN PRAIRIE, WI 53590

LOT 231 THE MEADOWLANDS

6800 MILWAUKEE ST.  
PRELIMINARY

DRWN  
BY:  
CASEY LOUTHER  
DATE:  
01-07-07

REVISION:

SHEET  
**A100**  
of  
7

3/14/2007 10:26:57 AM C:\DRAW\DRAW2 E-HARBORT\LOT 231\22 UNIT BACK UP 02-26-07\Recovery\Recovery.rvt



120 Telemark Parkway  
M. Horsh, WI 53572  
608.296.0185 Cell  
608.437.1202 Phone  
608.437.1201 Fax  
dlouther@lds.net

Copyright 2006

22 UNIT APARTMENT  
GENE HARBOIRT  
2900 NEW VILLE DR.  
SUN PRAIRIE, WI 53590

LOT 231 THE MEADOWLANDS  
6800 MILLWAUKEE ST.  
PRELIMINARY

DRWN  
BY: Casey Louther  
DATE: 01-07-07

REVISION:

SHEET  
A101  
of  
7

C:\DRAWING\DRAW2 E:\HARBOIRT\LOT 231\22 UNIT BACK UP 02-26-07\Recovery\rv.rvt 3/14/2007 10:30:22 AM







**LOUTHER  
& ASSOCIATES  
& ASSOCIATES  
DESIGNS, I.L.C.**

120 Telemark Parkway  
M. Horsh, WI 53572  
608.296.0185 Cell  
608.437.1202 Phone  
608.437.1201 Fax  
dozerex@tds.net

Copyright 2006

22 UNIT APARTMENT

GENE HARBOIRT  
2940 NEWVILLE DR.  
SUN PRAIRIE, WI 53590

LOT 231 THE MEADOWLANDS

6800 MILWAUKEE ST.  
PRELIMINARY

DRWN  
BY:  
Author  
DATE:  
01-07-07

REVISION:

SHEET  
A102

of  
7

C:\DRAW\DRAW2 E-HARBOIRT\LOT 231\22 UNIT BACK UP 02-26-07\Recovery\Recovery.rvt 3/14/2007 10:30:38 AM

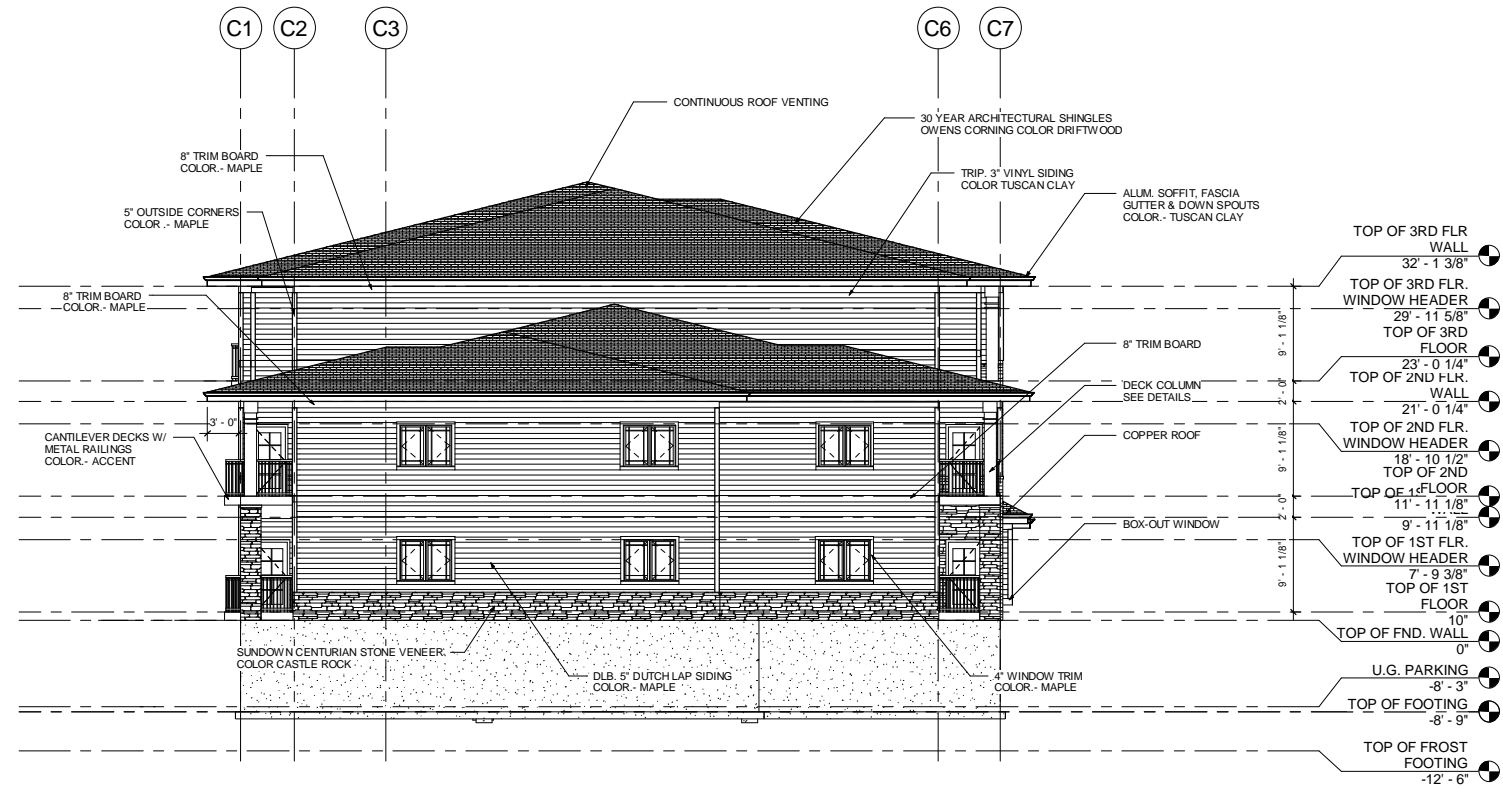

LEFT ELEVATION  
1/8" = 1'-0"



RIGHT ELEVATION  
1/8" = 1'-0"



FRONT LEFT ELEVATION



FRONT RIGHT ELEVATION



REAR LEFT ELEVATION



**LOUTHER  
& ASSOCIATES  
DESIGNS, LLC**

120 Telemark Parkway  
M. Hersh, WI 53572  
608.296.0185 Cell  
608.437.1202 Phone  
608.437.1201 Fax  
dozerex@tds.net

Copyright 2006

22 UNIT APARTMENT

GENE HARBORT  
2900 NEW VILLE DR.  
SUN PRAIRIE, WI 53590

LOT 231 THE MEADOWLANDS

6800 MILWAUKEE ST.  
PRELIMINARY

DRWN  
BY:  
CASEY LOUTHER  
DATE:  
01-07-07

REVISION:

SHEET  
**A100**  
of  
7

3/14/2007 10:26:57 AM C:\DRAW\DRAW2 E-HARBORT\LOT 231\22 UNIT BACK UP 02-26-07\Recovery\Recovery.rvt





**LOUTHER & ASSOCIATES & ASSOCIATES DESIGNS, L.L.C.**  
 120 Telemark Parkway  
 M. Horsh, WI 53572  
 608.296.0185 Cell  
 608.437.1202 Phone  
 608.437.1201 Fax  
 dlouther@ltds.net

Copyright 2006

22 UNIT APARTMENT  
 GENE HARBOURT  
 2900 KENTVILLE DR.  
 SUN PRAIRIE, WI 53590

LOT 231 THE MEADOWLANDS  
 6800 MILLWAUKEE ST.  
 PRELIMINARY

DRWN BY: Casey Louther  
 DATE: 01-07-07

REVISION:

SHEET  
**A101**  
 of  
 7

C:\DRAWING\DRAW2 E:\HARBOR\LOT 231\22 UNIT BACK UP 02-26-07\Recovery\rv.rvt 3/14/2007 10:30:22 AM





**LOUTHER  
& ASSOCIATES  
& ASSOCIATES  
DESIGNS, L.L.C.**

120 Telemark Parkway  
M. Horsh, WI 53572  
608.296.0185 Cell  
608.437.1202 Phone  
608.437.1201 Fax  
dozerex@lds.net

Copyright 2006

22 UNIT APARTMENT

GENE HARBOIRT  
2940 NEWVILLE DR.  
SUN PRAIRIE, WI 53590

LOT 231 THE MEADOWLANDS

6800 MILWAUKEE ST.  
PRELIMINARY

DRWN  
BY:  
Author  
DATE:  
01-07-07

REVISION:

SHEET  
**A102**  
of  
7

3/14/2007 10:30:38 AM C:\DRAW\DRAW2 E-HARBORT\LOT 231\22 UNIT BACK UP 02-26-07\Recovery\Recovery.rvt

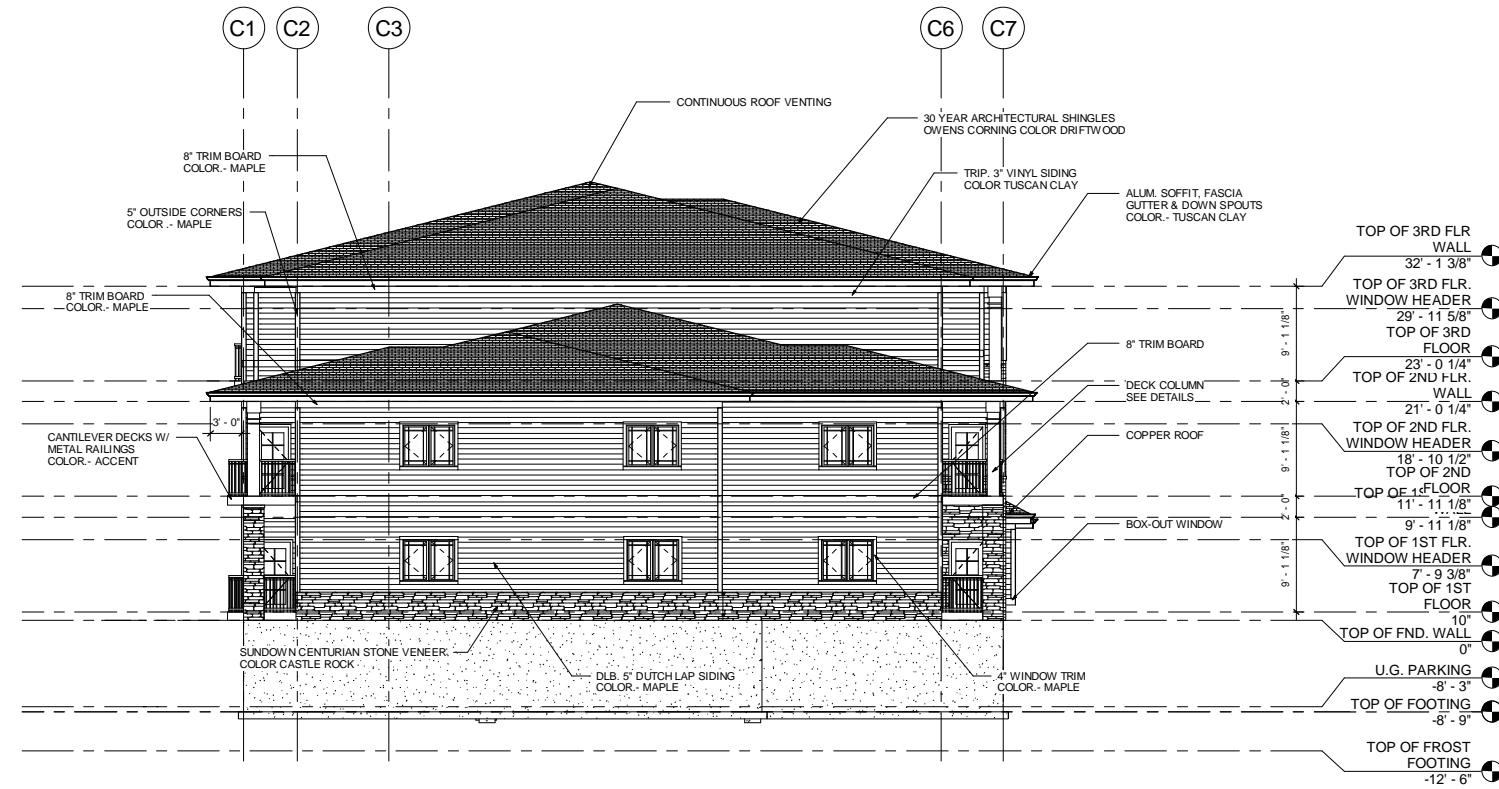

LEFT ELEVATION  
1/8" = 1'-0"

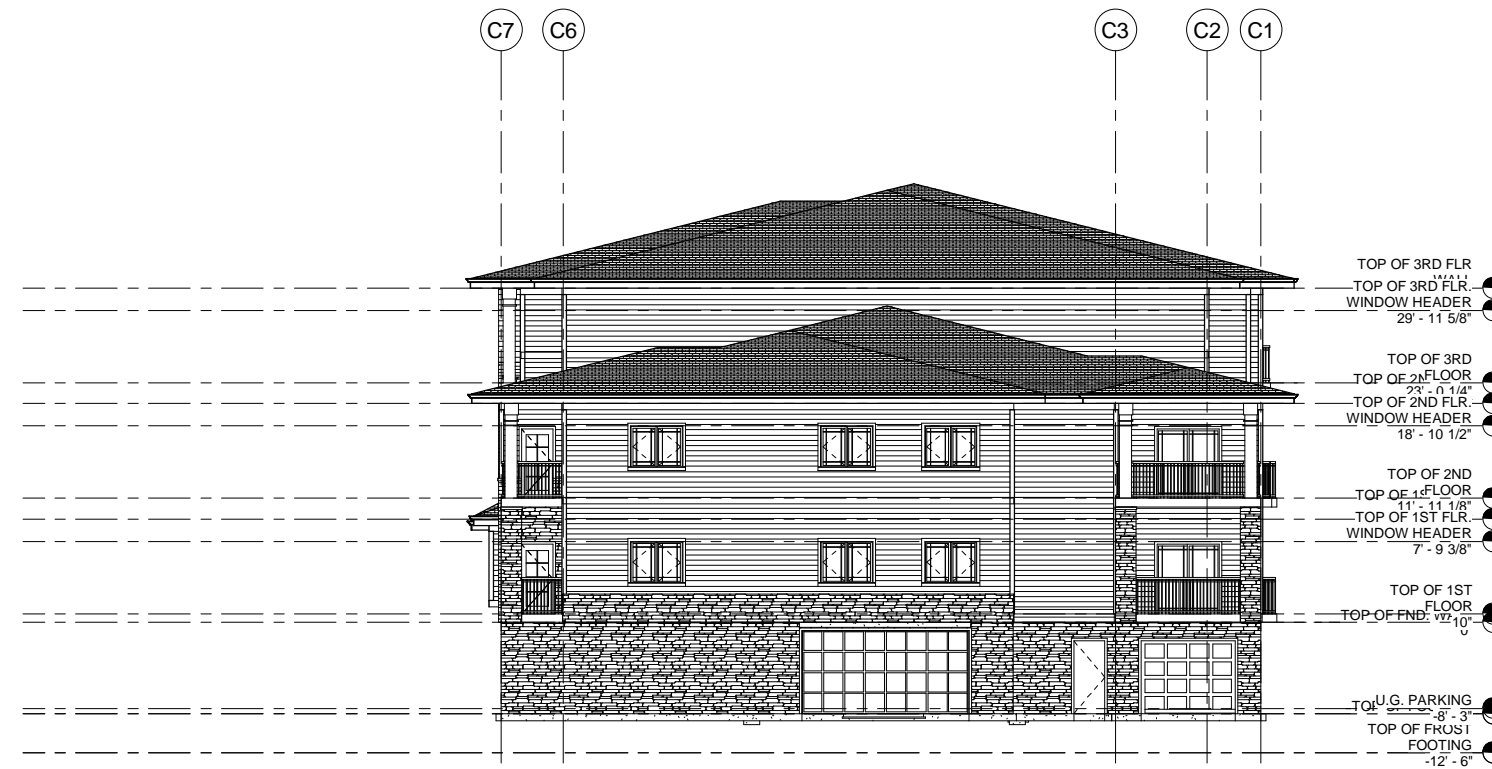

RIGHT ELEVATION  
1/8" = 1'-0"





FRONT LEFT ELEVATION



FRONT RIGHT ELEVATION



REAR LEFT ELEVATION



**LOUTHER  
& ASSOCIATES  
DESIGNS, LLC**

120 Telemark Parkway  
M. Hersh, WI 53572  
608.296.0185 Cell  
608.437.1202 Phone  
608.437.1201 Fax  
dozerex@tds.net

Copyright 2006

22 UNIT APARTMENT

GENE HARBORT  
2900 NEW VILLE DR.  
SUN PRAIRIE, WI 53590

LOT 231 THE MEADOWLANDS

6800 MILWAUKEE ST.  
PRELIMINARY

DRWN  
BY:  
CASEY LOUTHER  
DATE:  
01-07-07

REVISION:

SHEET  
**A100**  
of  
7

3/14/2007 10:26:57 AM C:\DRAW\DRAW2 E-HARBORT\LOT 231\22 UNIT BACK UP 02-26-07\Recovery\Recovery.rvt



**LOUTHER & ASSOCIATES & ASSOCIATES DESIGNS, L.L.C.**  
 120 Telemark Parkway  
 M. Horsh, WI 53572  
 608.296.0185 Cell  
 608.437.1202 Phone  
 608.437.1201 Fax  
 dlouther@lds.net

Copyright 2006

22 UNIT APARTMENT  
 GENE HARBOURT  
 2900 KENTVILLE DR.  
 SUN PRAIRIE, WI 53590

LOT 231 THE MEADOWLANDS  
 6800 MILLWAUKEE ST.  
 PRELIMINARY

DRWN BY: Casey Louther  
 DATE: 01-07-07

REVISION:

SHEET  
**A101**  
 of  
 7

C:\DRAWING\DRAW2 E:\HARBOR\LOT 231\22 UNIT BACK UP 02-26-07\Recovery\rv.rvt 3/14/2007 10:30:22 AM







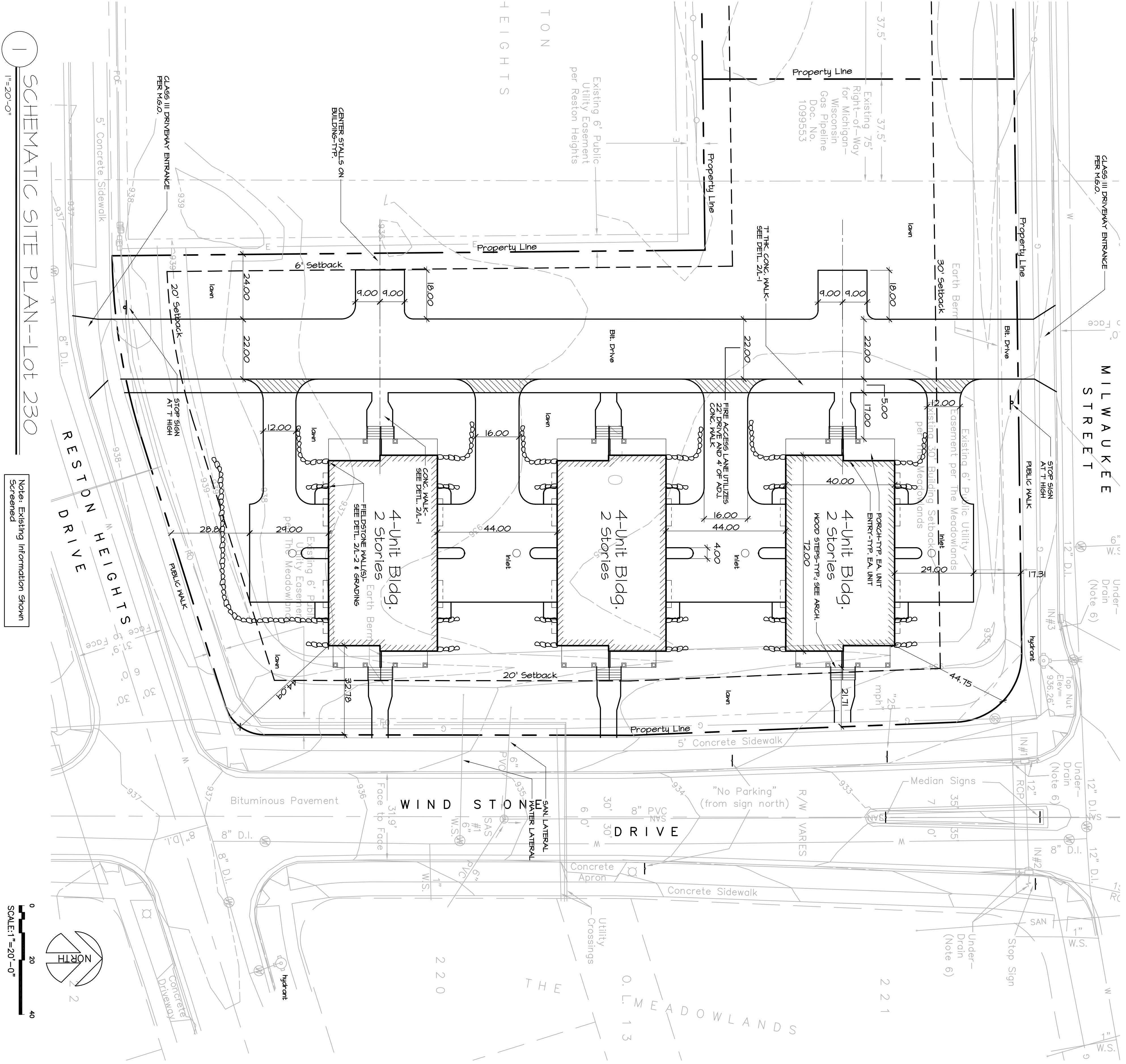

**1 SCHEMATIC SITE PLAN--Lot 230**  
1"=20'-0"

Note: Existing Information Shown Screened

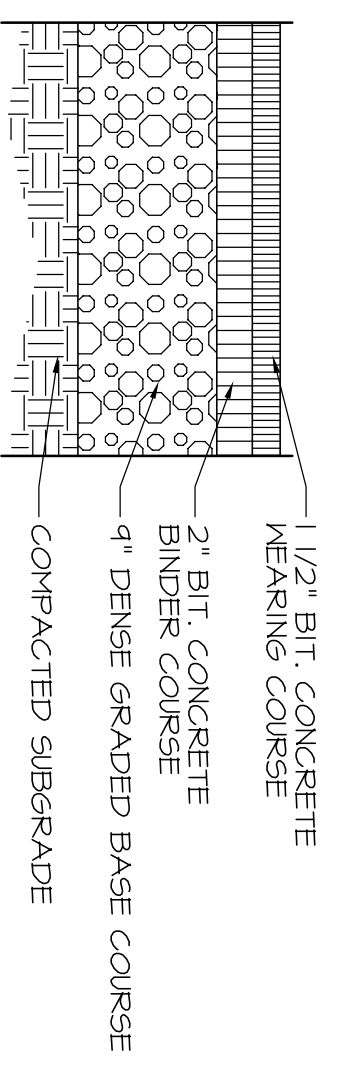
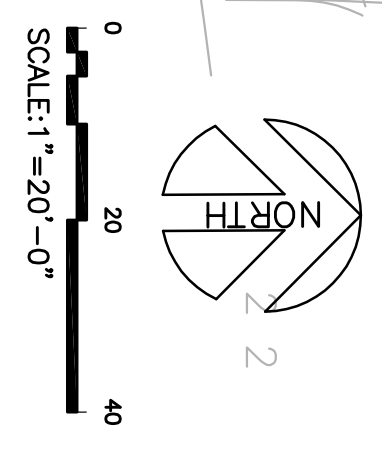

**2 BITUMINOUS PAVEMENT**  
NTS

SEE GEOTECH FOR ADDITIONAL INFORMATION

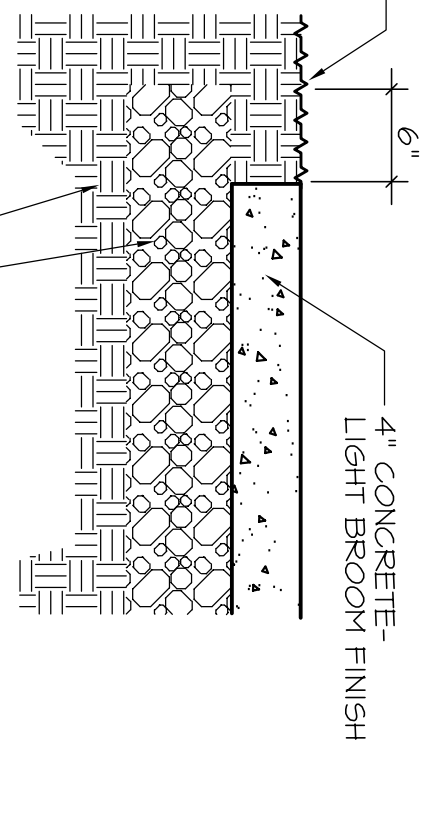

**3 CONCRETE WALK**  
NTS

NOTE: CONC. WALK THICKNESS ADJACENT TO FIRE LANE TO BE 7\"/>

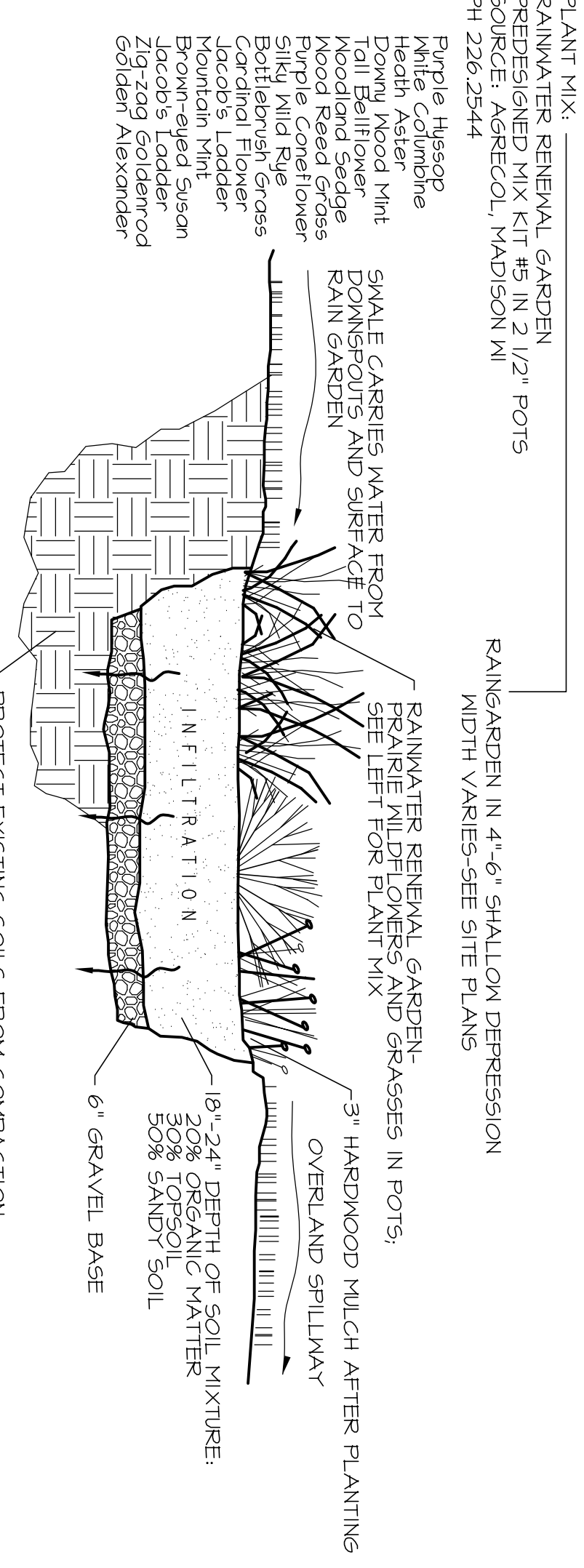

**4 RAINGARDEN DETAIL**  
NTS

**SITE DEVELOPMENT DATA:**

**LOT 230--3 (4) Unit Buildings**

(2) DWELLING UNITS = 0.33 UNITS/ACRE		
TOTAL SITE SIZE:	62,569 SQ. FT. (1.44 ACRES)	100.00 %
TOTAL BUILDING AREA (Includes Deck Areas)	10,274 SQ. FT.	16.4 %
TOTAL DRIVES & WALKS	20,400 SQ. FT.	32.6 %
TOTAL IMPERVIOUS AREA:	33,861 SQ. FT.	41.0 %
TOTAL GREEN SPACE AREA:	28,702 SQ. FT.	51.0 %
BUILDING HEIGHT	34'-0"	

**PARKING:**

- (2) GARAGE STALLS EA UNIT
- (2) SURFACE STALLS EA UNIT
- (4) SURFACE OVERLAP SPACES\*

**LOUTHER & ASSOCIATES DESIGNS LLC**  
120 TELEMARK PKTY. • MT. HOREB, WISCONSIN • 53512 • 608.437.1262

**LOT 230--THE MEADOWLANDS**

**GENE HARBORT**  
SAUK COUNTY, WISCONSIN  
COUNTY CLERK

**SITE PLAN**

PROJECT NUMBER: 2007  
DRAWING NUMBER: L-1  
SHEET NUMBER: 1 OF 2

DATE: 08/20/2007  
DATE: 08/20/2007  
DATE: 08/20/2007

REVISIONS:

DATE: \_\_\_\_\_

DATE: \_\_\_\_\_

DATE: \_\_\_\_\_



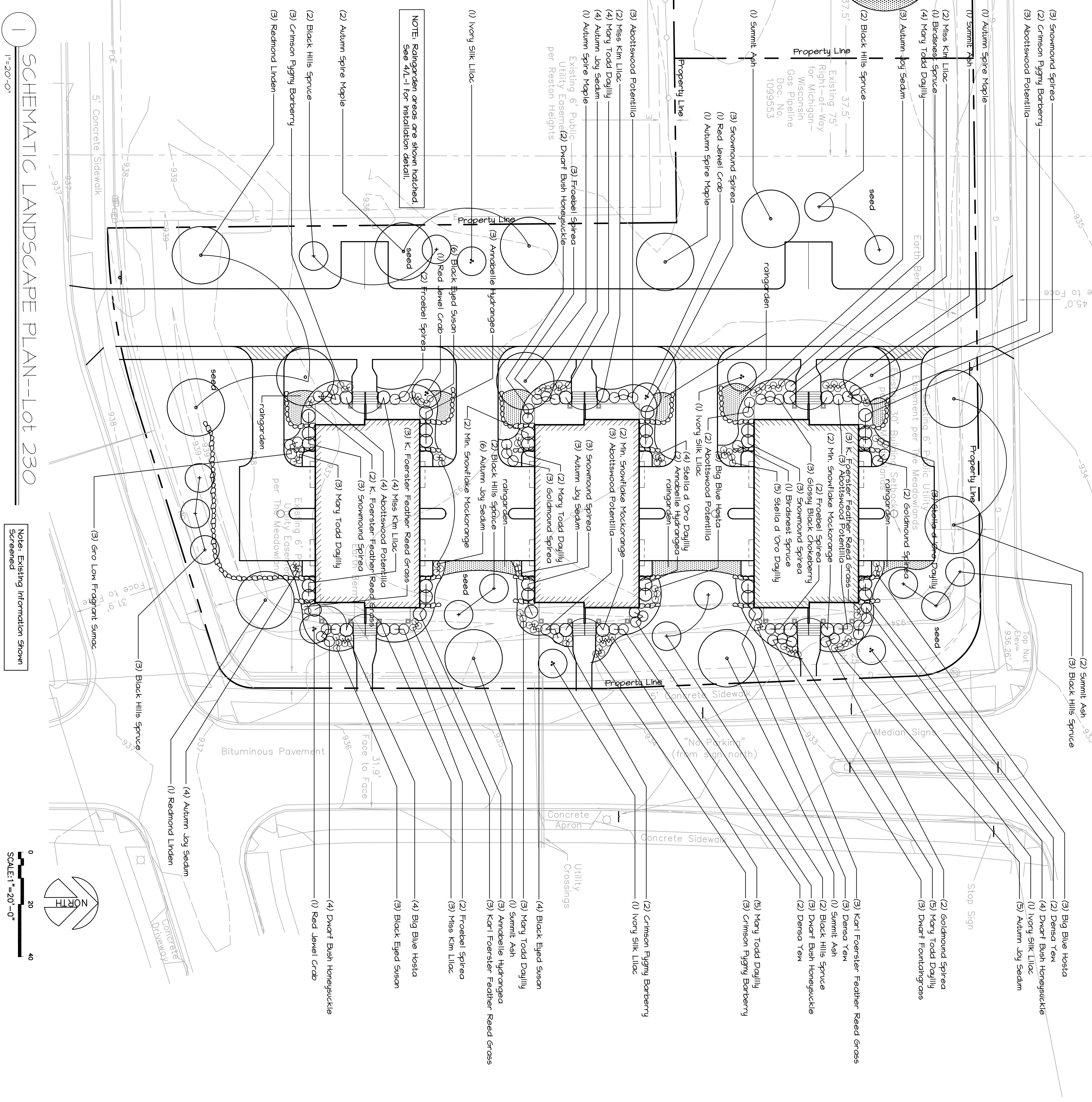

1 SCHEMATIC LANDSCAPE PLAN-LOT 230

Note: Existing Information Shown Screened

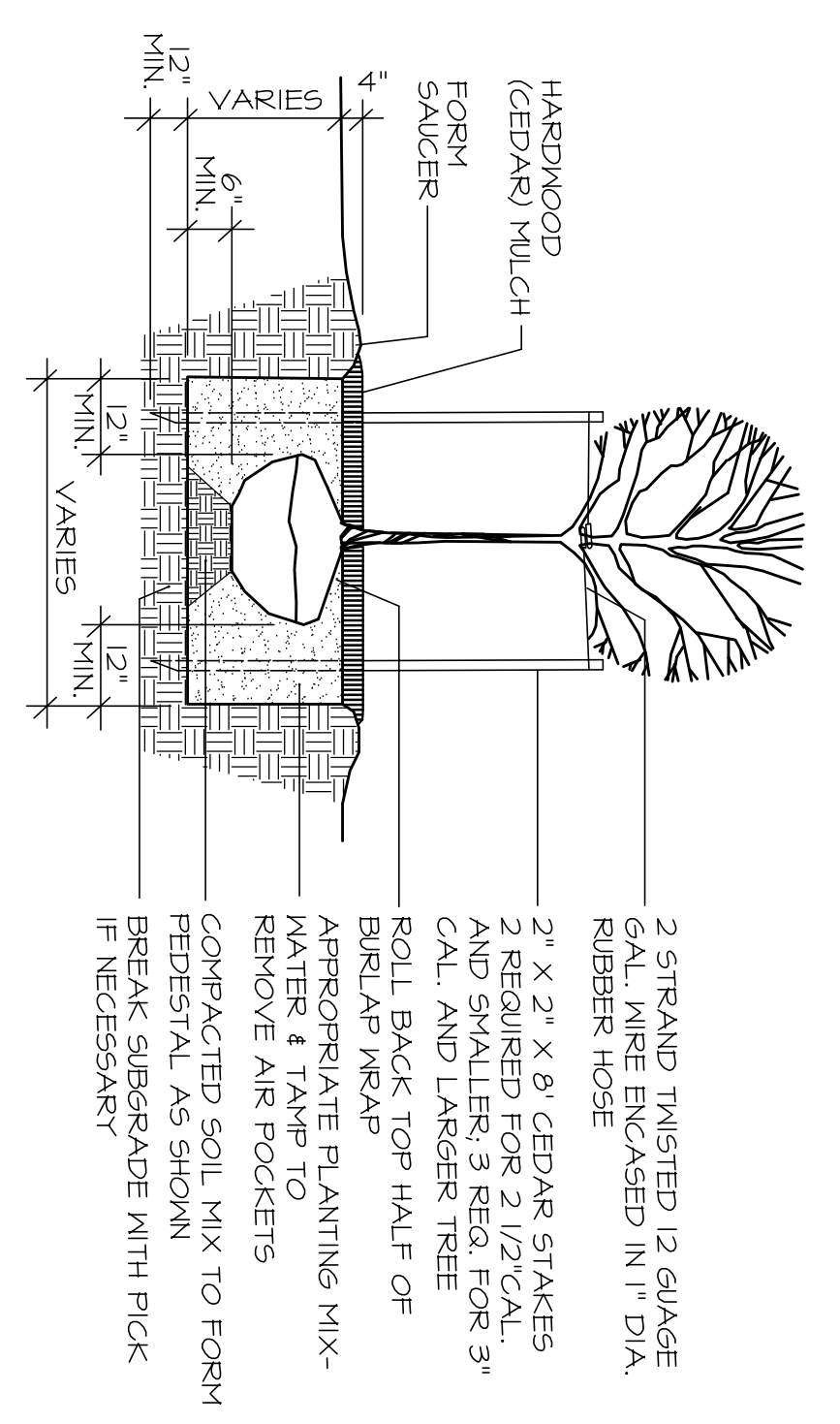
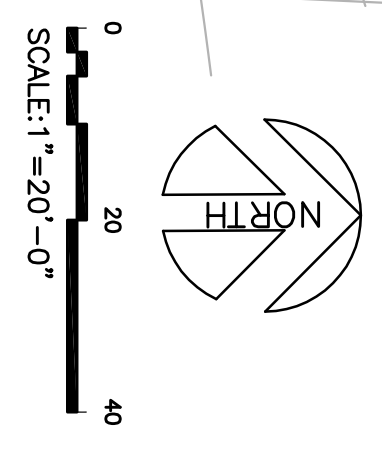

2 TREE PLANTING

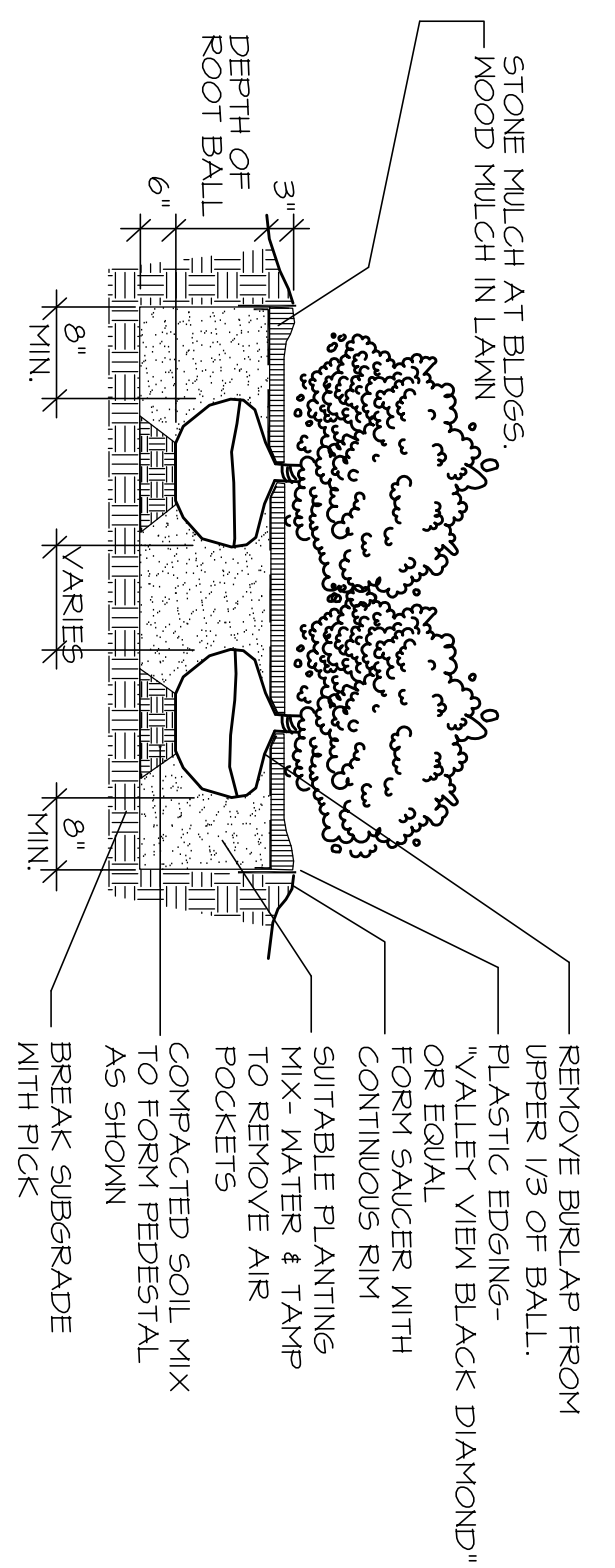

3 SHRUB PLANTING

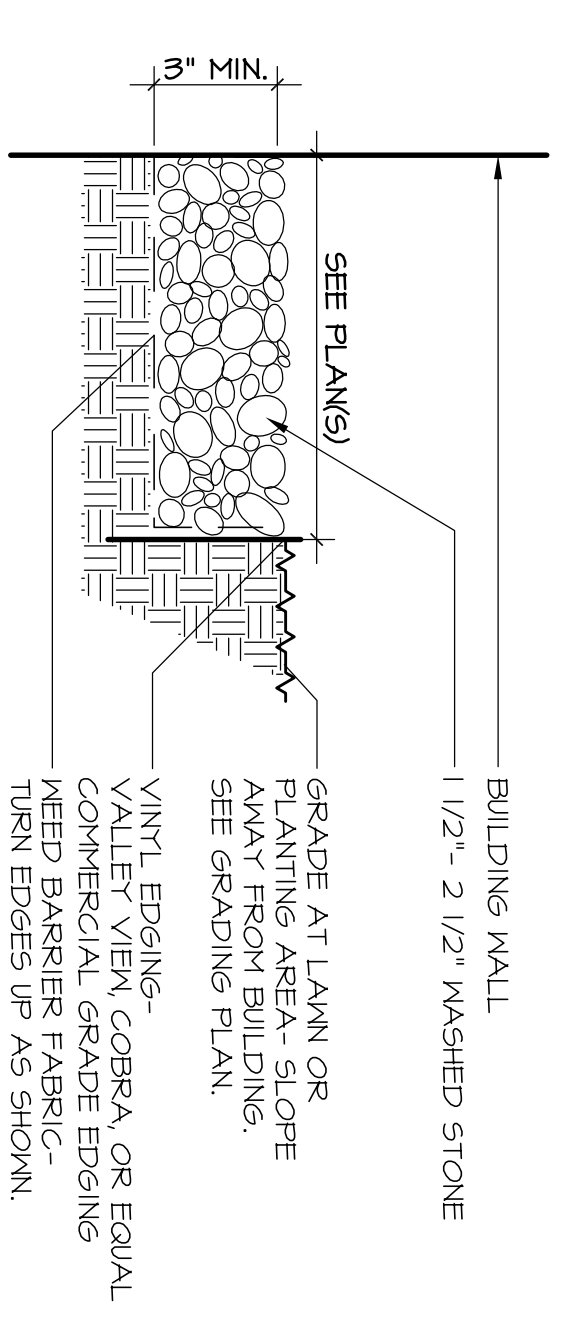

4 STONE MULCH IN BEDS

**LOUTHER & ASSOCIATES DESIGNS LLC**  
 120 TELEMARK PKWY. • MT. HOREB, WISCONSIN • 53512 • 608.437.1262

**LOT 230--THE MEADOWLANDS**  
 GENE HARBORT  
 SAUK COUNTY, WISCONSIN

**LANDSCAPE PLAN**

PROJECT NUMBER: 2007  
 SHEET NUMBER: L-3  
 DATE: 08/20/07  
 DRAWN BY: JD

REVISIONS:  
 DATE: \_\_\_\_\_  
 DATE: \_\_\_\_\_  
 DATE: \_\_\_\_\_

CHECKED BY: CL  
 DATE: \_\_\_\_\_

PROJECT TITLE: SAUK COUNTY, WISCONSIN  
 PROJECT NAME: LOT 230--THE MEADOWLANDS  
 PROJECT NUMBER: 2007  
 SHEET NUMBER: L-3

ANDERSEN WINDOW SCHEDULE						
MODEL	ROUGH OPENING	AREA SQ. FT.	U <sup>i</sup> VALUE	MODEL	ROUGH OPENING	AREA SQ. FT.
28210	2'-10 1/8" X 3'-1 1/4"	5.5	.31	2856	2'-10 1/8" X 5'-3 1/4"	11.8
20210	2'-2 1/8" X 3'-1 1/4"	4.0	.31	2852	2'-10 1/8" X 5'-5 1/4"	11.0
2842	2'-10 1/8" X 4'-5 1/4"	8.1	.31			

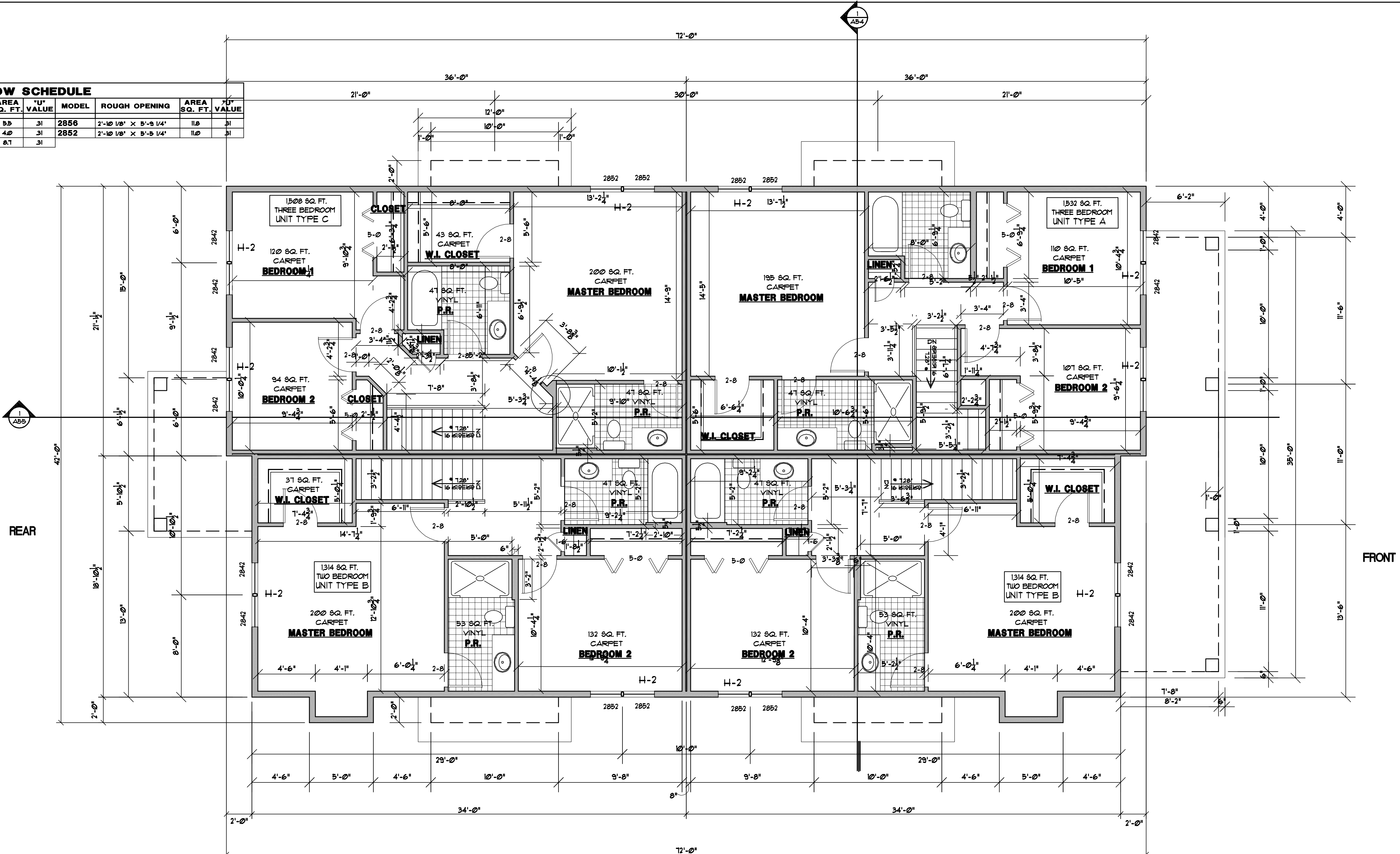

HEADER SCHEDULE		
HEADER	SIZE / TYPE	BEARING STUDS
H-1	(2) 2 x 10'S	(2) 2x4 OR 2x6
H-2	(2) 9 1/2" x 1 3/4" LVL (1B)	(2) 2x4 OR 2x6
H-3	(4) 9 1/2" x 1 3/4" LVL (1B)	(5) 2x4 OR 2x6
H-4	(5) 9 1/2" x 1 3/4" LVL (1B)	(6) 2x4 OR 2x6
H-5	(4) 11 7/8" x 1 3/4" LVL (1B)	(5) 2x4 OR 2x6
H-6	(3) F.T. 2 x 10'S	
H-7	(2) 11 7/8" x 1 3/4" LVL (1B)	(4) 2x4 OR 2x6

1 SECOND FLOOR PLAN.  
A4 1/4"=1'-0"

- GENERAL NOTES**
- ALL EXTERIOR STUD WALLS ARE TO BE 2x6 WOOD STUDS UNLESS NOTED OTHERWISE.
  - ALL INTERIOR STUD PARTITIONS ARE TO BE 2x4 WOOD STUDS UNLESS NOTED OTHERWISE.

**LOUTHER & ASSOCIATES DESIGNS LLC**  
704 WILBERRY DRIVE • MADISON • WISCONSIN • 608.518.5771

**LOT 230, MEADOWLANDS (3) & UNIT**

PROJECT NAME: GENE HARBOURT  
CLIENT: SAUK COUNTY, WI  
DRAWN BY: [Name]  
CHECKED BY: [Name]  
DATE: [Date]

**SECOND FLOOR PLAN**  
A4