Lake Lounge Plaza - Scale Comparison

Copenhagen Harbour Bath

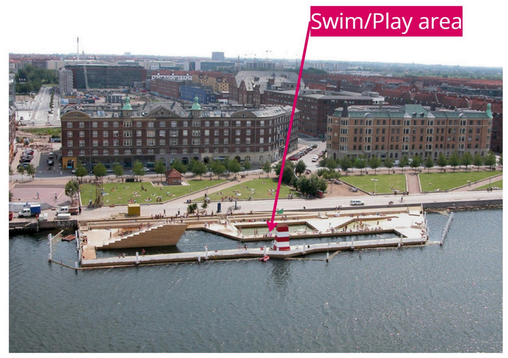

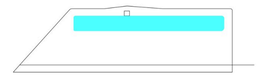

Swim
A long linear swimmingpool strecthed along the entire length of the bath maximising the experience of free exercise. The pool is 86 meters long by 8 meters wide.

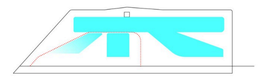

Play
A paddle pool for children and the elderly facilitates the potential of the beach for play and chill out. Sloping from 0 to 0.3 to 0.6m of depth. A rectangular playpool of 12 m of depth is tailored for older children, ball games, the elderly and the disabled.

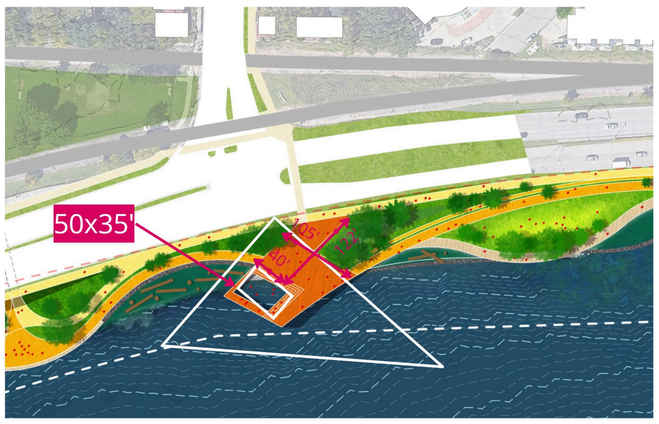

Aarhus Harbour Bath

will operate daily from 11am – 7pm throughout July and August. Containing four separate basins, they are the largest seawater baths in the world, and can accommodate up to 650 guests.

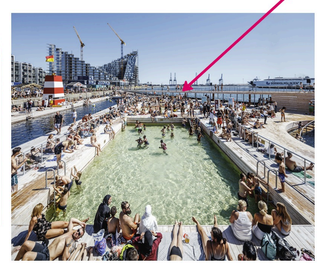

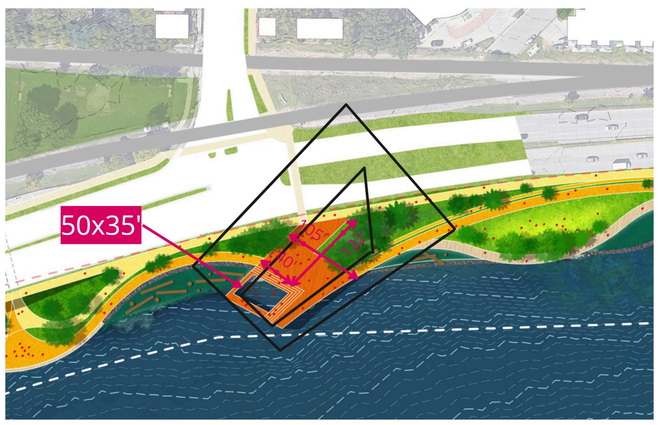

Madison Terrace at Memorial Union

Chicago Riverwalk

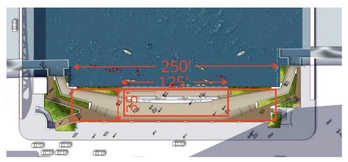

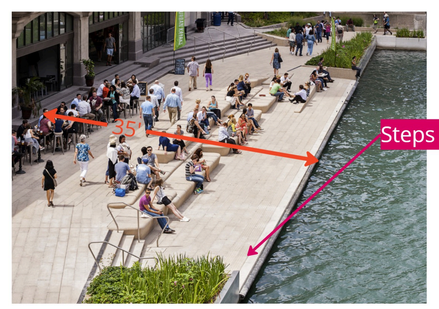
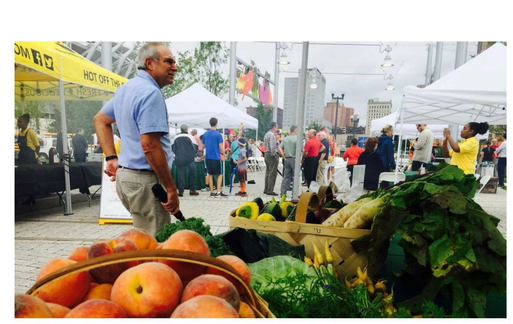
Smale - Castellini Esplanade