



MADISON, WISCONSIN

17 8' EMERGENCY EGRESS EASEMENT
FOR 222 / 226 W GORHAM ST
VOL 5996 REC, PG 43 DOC*1847238
RECORDED AUG 15, 1984

10' JOINT DRIVEWAY EASEMENT
FOR 219 & 223 W GILMAN ST
VOL 126 DEEDS, PG 405 DOC*167841
RECORDED JUL 15, 1886

61 9' JOINT DRIVEWAY EASEMENT
FOR 225 & 229 W GILMAN ST
VOL 173 MISC, PG 106 DOC*681241
RECORDED JAN 5, 1944

 TEMPORARY
SUBTERRANEAN
RIGHTS TO
BE ACQUIRED

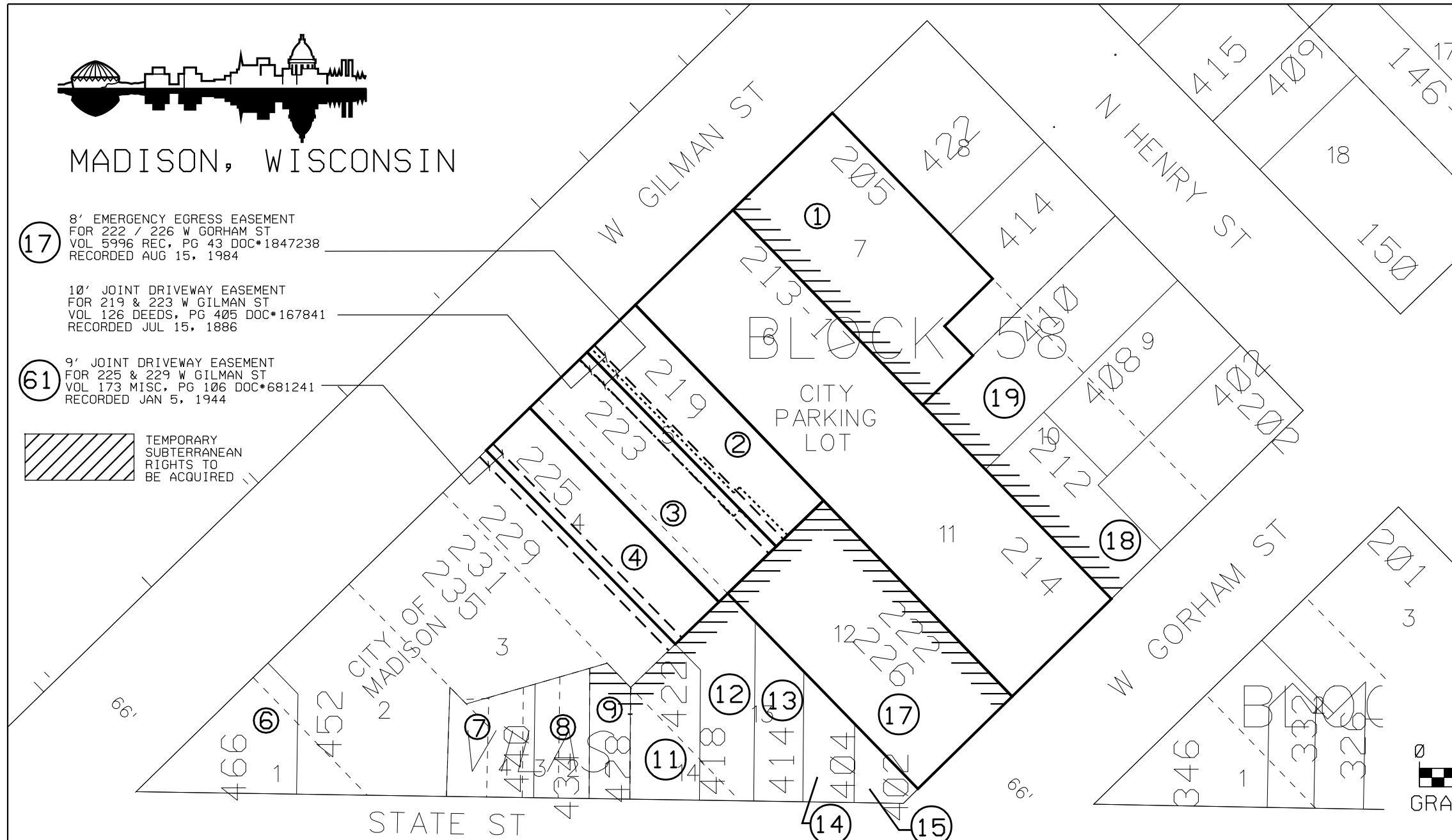

RELOCATION ORDER APPROVED
BY THE COMMON COUNCIL

CITY CLERK _____ DATE _____

RELOCATION ORDER APPROVED
BY THE BOARD OF PUBLIC WORKS:

EXECUTIVE SECRETARY _____ DATE _____

RELOCATION ORDER APPROVED
BY THE PLAN COMMISSION:

EXECUTIVE SECRETARY _____ DATE _____

NORTH

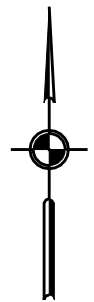

1 IN = 60 FT

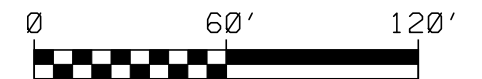

GRAPHIC SCALE (FEET)

SCHEDULE OF INTERESTS REQUIRED

PARCEL *	OWNER NAME	FEE AREA REQUIRED	TEMP. AIR RIGHTS REQUIRED	EASEMENT RELEASE REQUIRED	RECORDED DOCUMENT	REVISIONS
SEE ATTACHED TABLE						MAY 4, 2005 ETP
M:\MAPS\LAND_RECORDS\ENGR\MISC\53W0266\53W0266 SCHEDULE OF INTERESTS.DOC						

CITY OF MADISON
RELOCATION ORDER
MID-STATE STREET RAMP

"PLAT OF LAND INTERESTS REQUIRED FOR THE CONSTRUCTION OF THE "MID-STATE STREET" PARKING RAMP LOCATED IN THE SOUTHEAST 1/4 OF SECTION 14, TOWN 7 NORTH, RANGE 9 EAST, CITY OF MADISON, DANE COUNTY, WISCONSIN.

CITY ENGINEERING DIVISION
PROJECT NO. 53W0266
REAL ESTATE PROJECT NO. 8163

APR 7, 2005 ETP

PLOT SCALE:

PLOT NAME:

REV. DATE:

ORIGINATOR: