

3575 UNIVERSITY AVENUE

(CURRENTLY ADDRESSED 3535 - 3553 UNIVERSITY AVENUE)



4/18/2024 8:05:48 PM



3575 UNIVERSITY AVENUE

INFORMATIONAL UDC PRESENTATION

JLA PROJECT No: W23-0222

UDC INFORMATIONAL SUBMITTAL

COVER

4/22/24

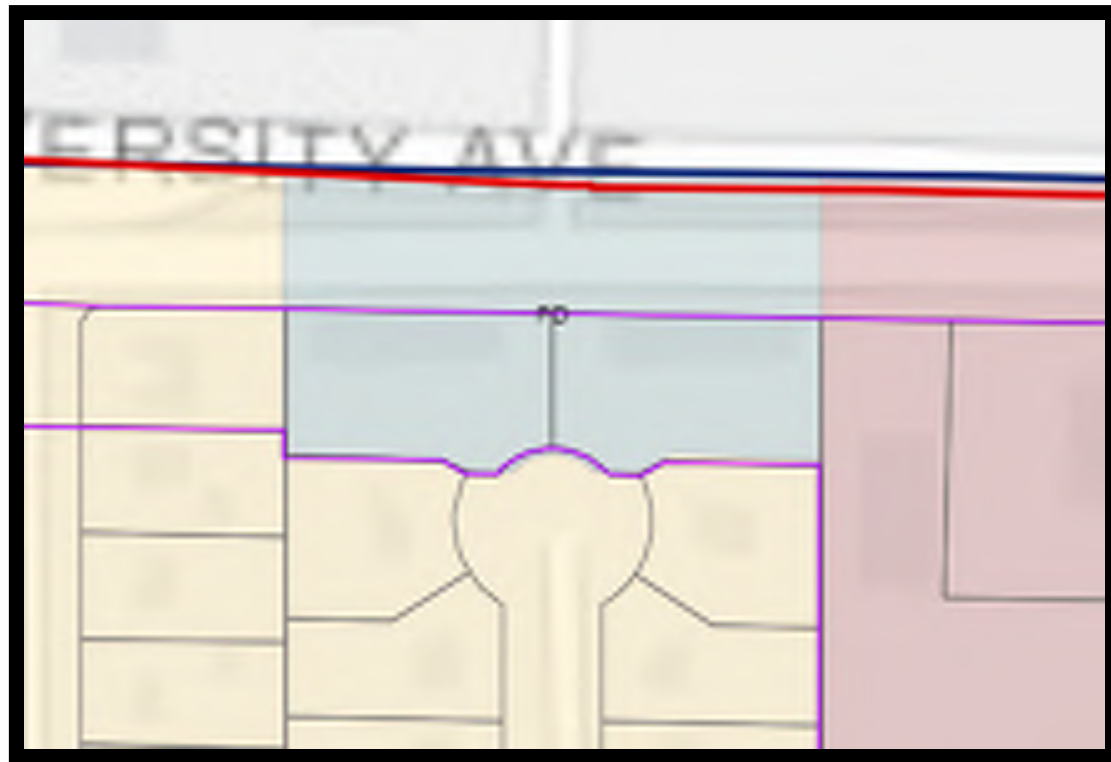

CURRENT ZONING: PD
REQUESTED ZONING: CC-T/FLEX BUILDING



PROJECT LOCATOR MAP



① EXISTING SITE PLAN
1/64" = 1'-0"

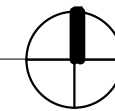

4/18/2024 8:05:48 PM



3575 UNIVERSITY AVENUE

EXISTING SITE PLAN

JLA PROJECT No: W23-0222

UDC INFORMATIONAL SUBMITTAL

G002

4/22/24

X = TREE TO BE REMOVED

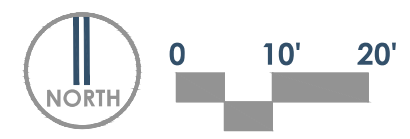
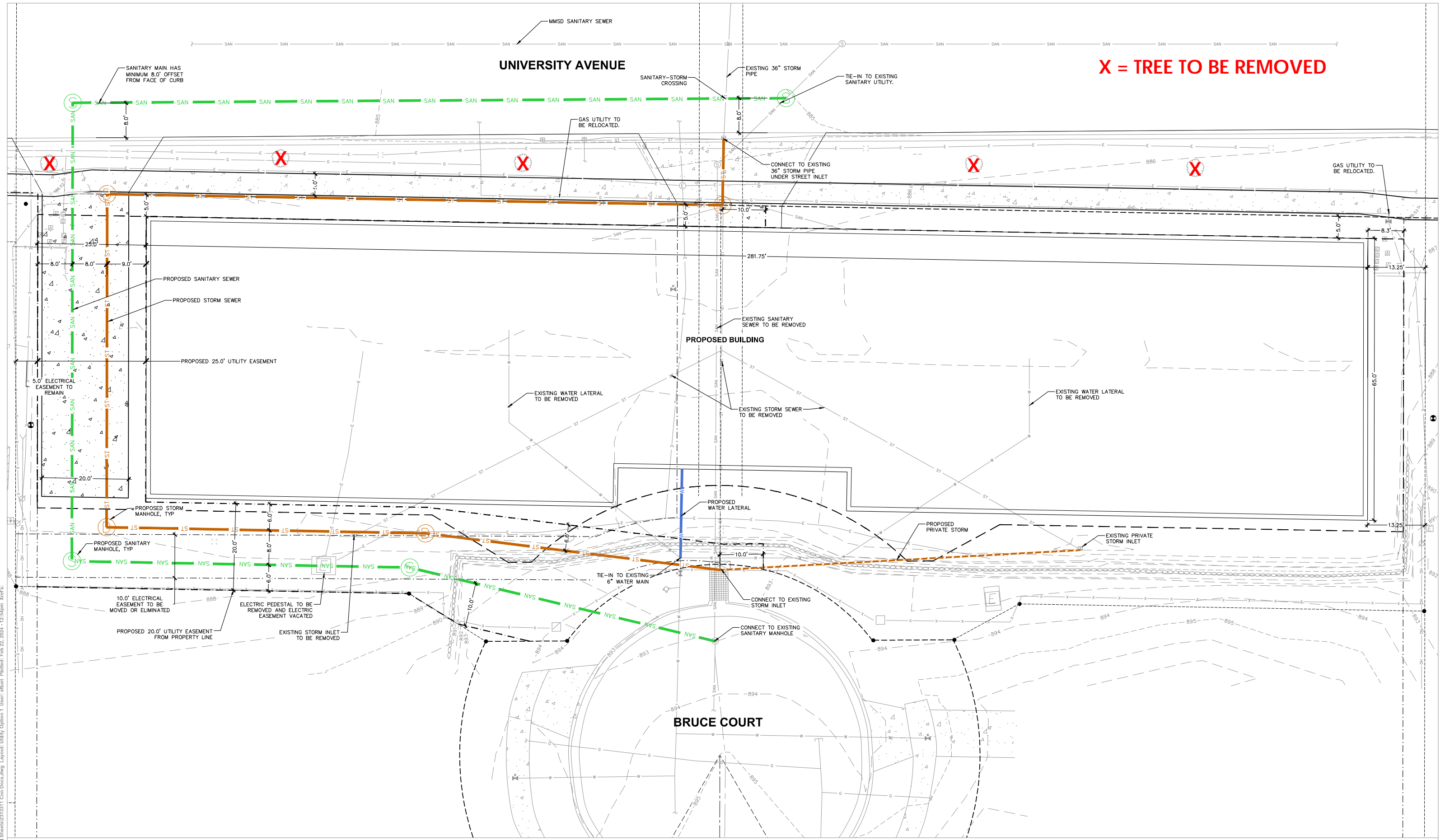

File: I:\2023\231311\DWG\Civil_Sheet\23131111_Cor.Docx.dwg Layout: Utility Option 1 User: affluet Plotted: Feb 22, 2024 12:54pm Xref: 1

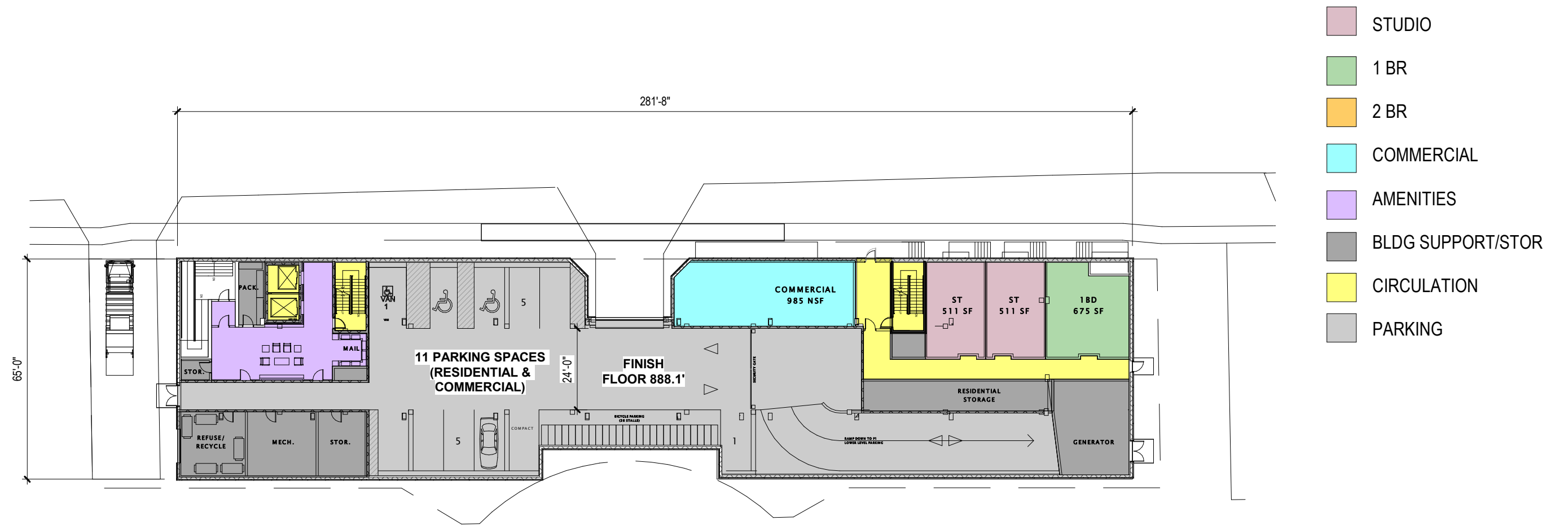

1 FIRST FLOOR PLAN
1/32" = 1'-0"

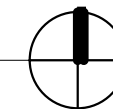

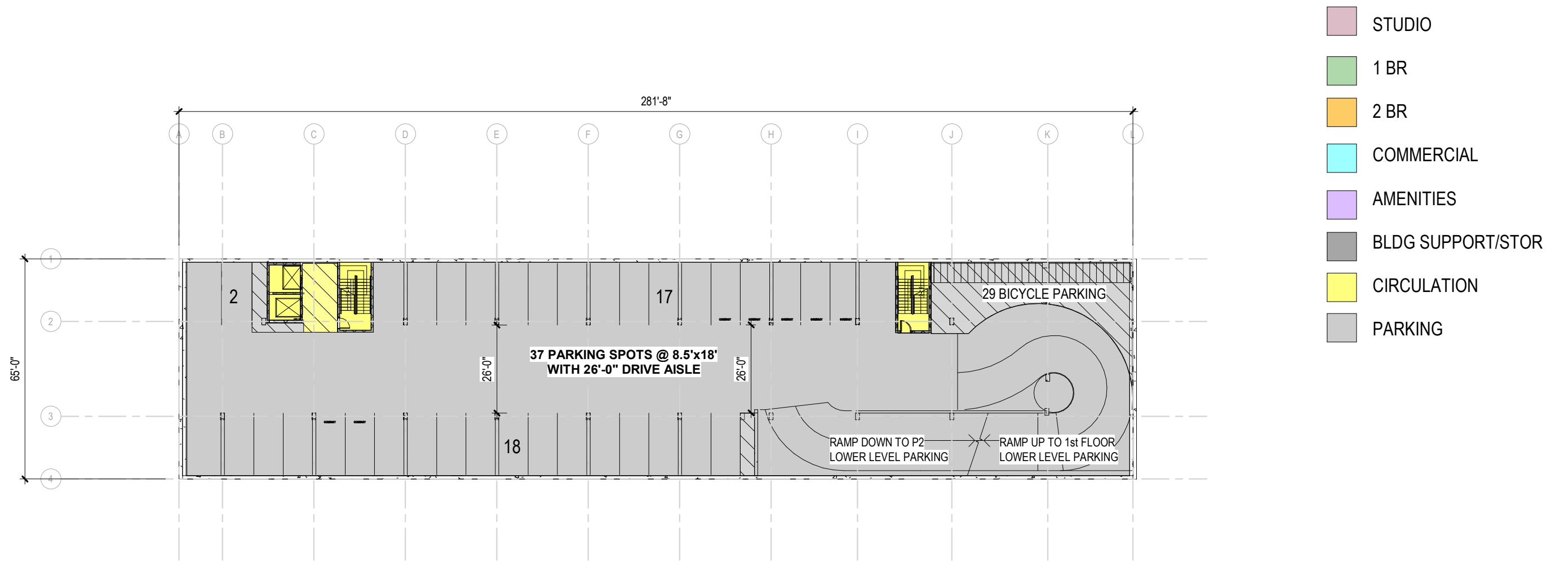

1 TYPICAL BELOW GRADE PARKING PLAN
1/32" = 1'-0"

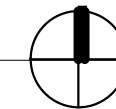

- STUDIO
- 1 BR
- 2 BR
- COMMERCIAL
- AMENITIES
- BLDG SUPPORT/STOR
- CIRCULATION
- PARKING

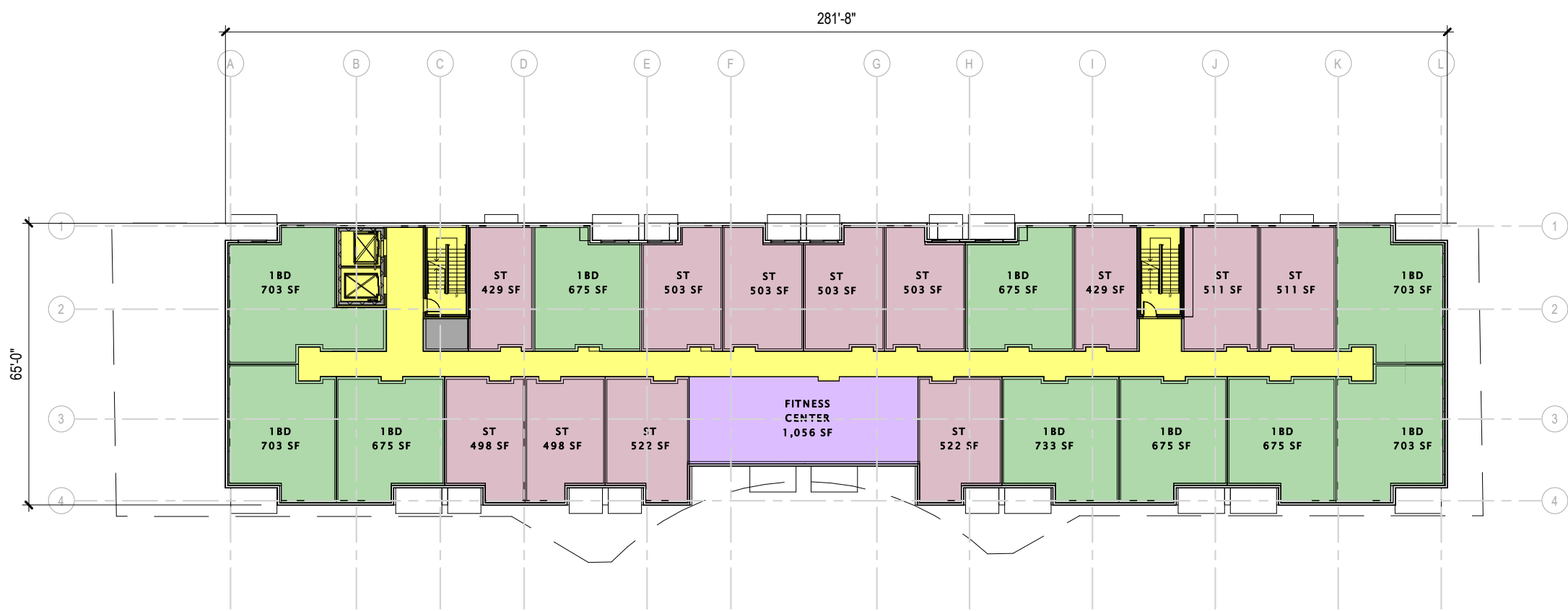

1 SECOND FLOOR PLAN
1/32" = 1'-0"

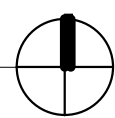

4/18/2024 8:05:49 PM



3575 UNIVERSITY AVENUE
SECOND FLOOR PLAN

JLA PROJECT No: W23-0222

UDC INFORMATIONAL SUBMITTAL

U102

4/22/24

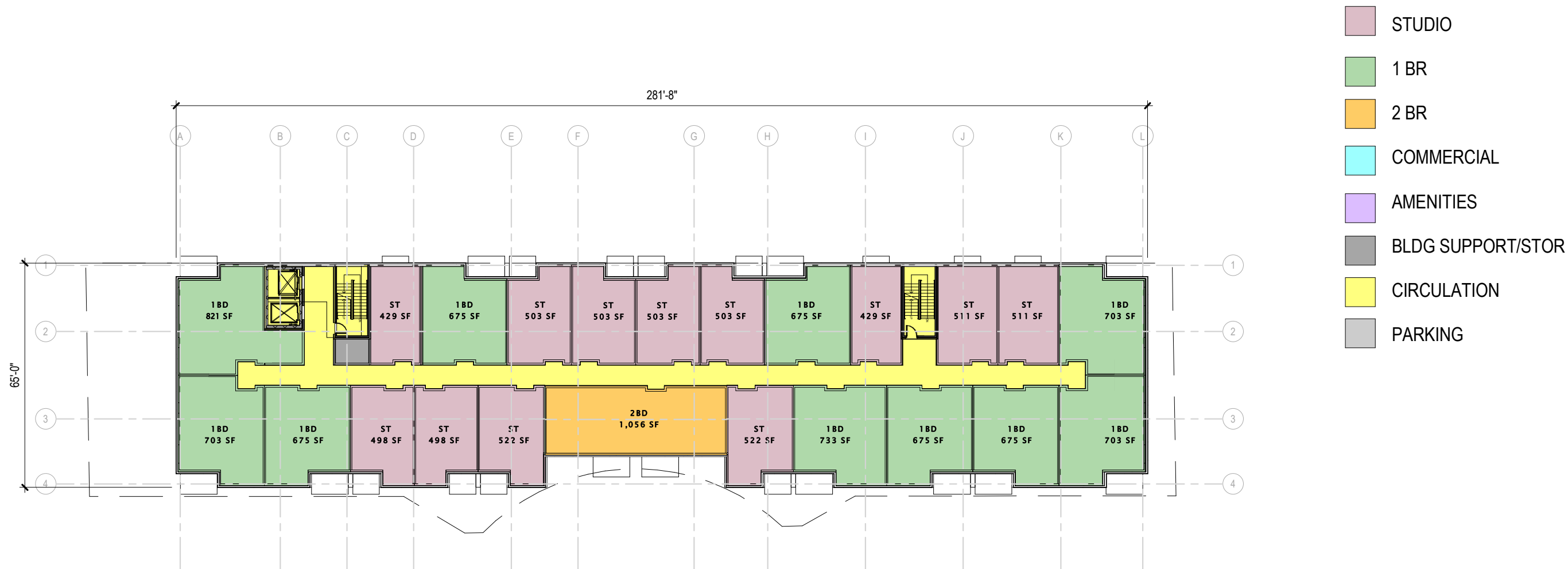

1 THIRD & FORTH FLOOR PLAN
1/32" = 1'-0"

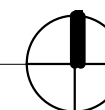

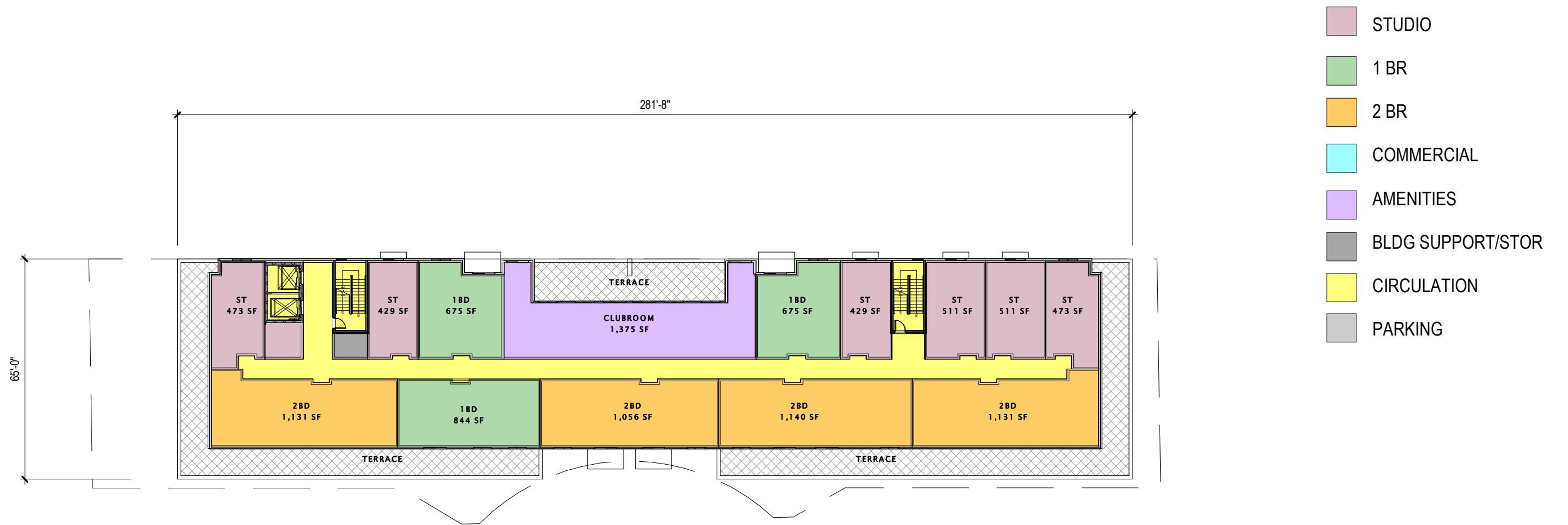

16 FIFTH FLOOR PLAN
1/32" = 1'-0"

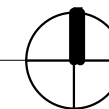

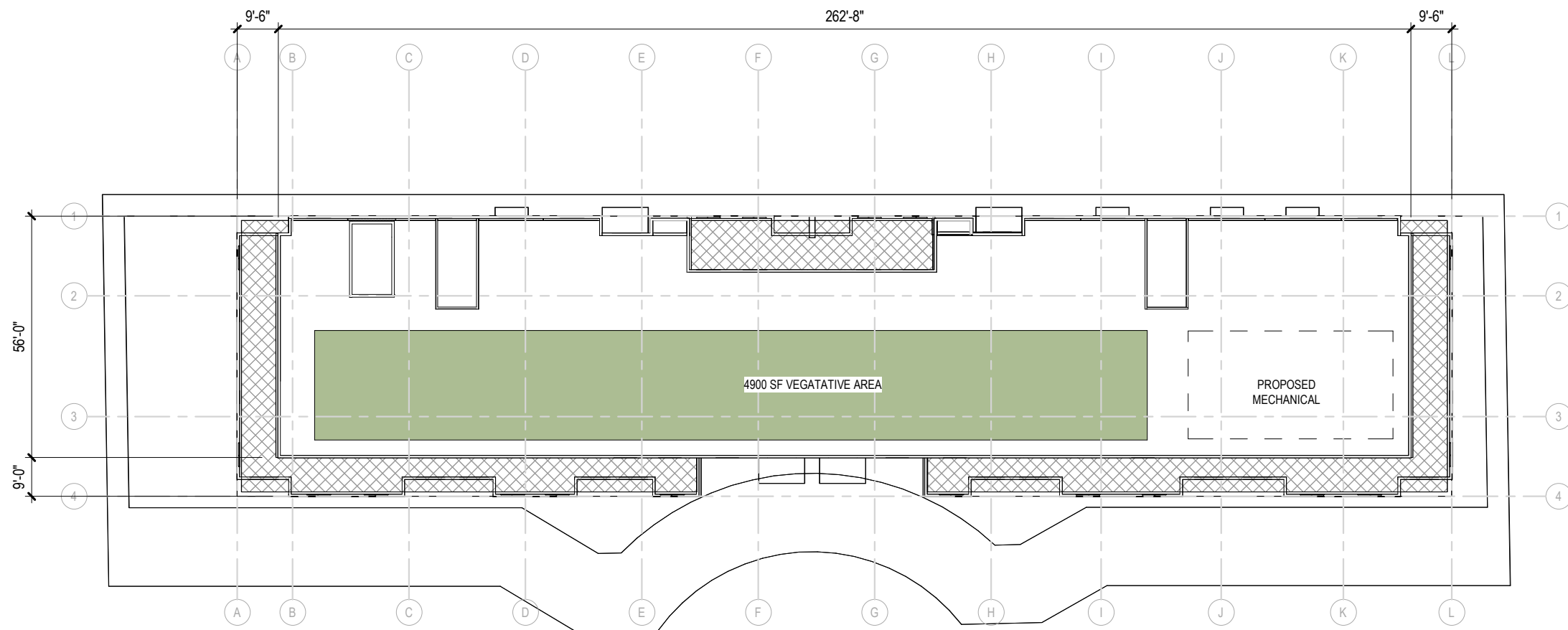

16 ROOF PLAN
1/32" = 1'-0"

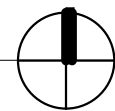



① NORTH ELEVATION
3/64" = 1'-0"

4/19/2024 12:53:06 PM



3575 UNIVERSITY AVENUE

NORTH ELEVATION

JLA PROJECT No: W23-0222

UDC INFORMATIONAL SUBMITTAL

U201

4/22/24



① EAST ELEVATION
3/64" = 1'-0"



② WEST ELEVATION
3/64" = 1'-0"



① SOUTH ELEVATION
3/64" = 1'-0"

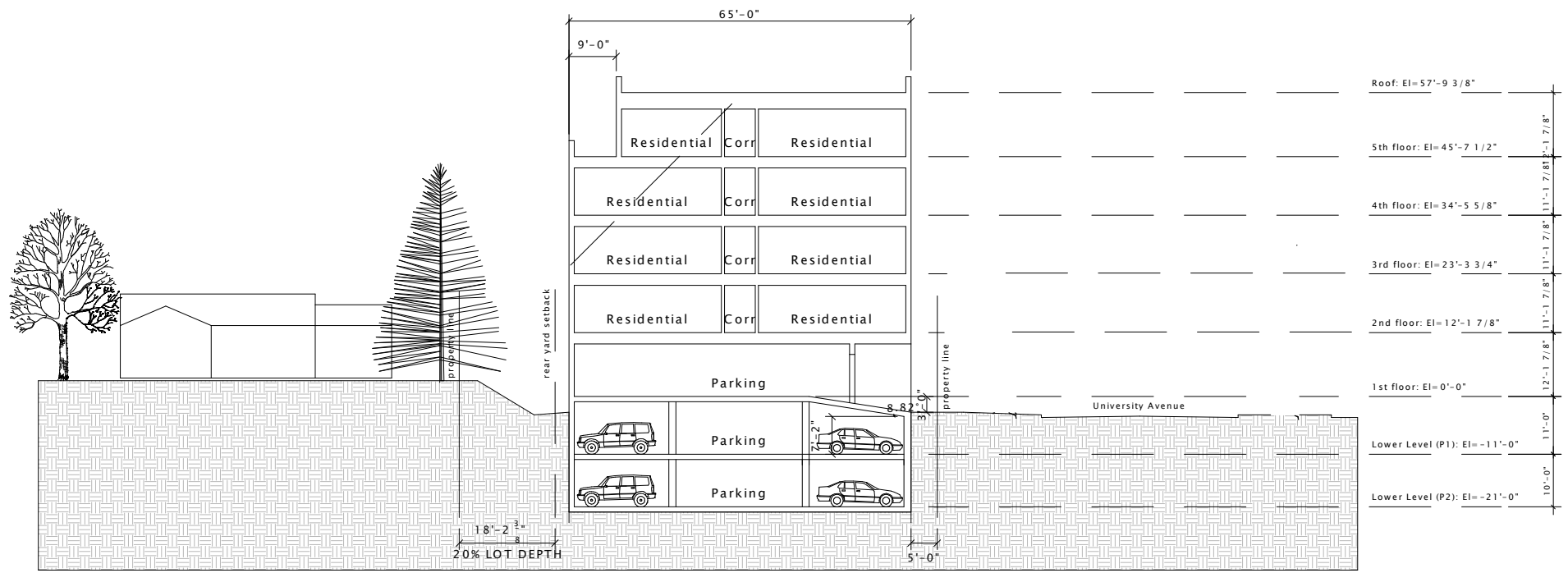

Cross Section: South to North looking West

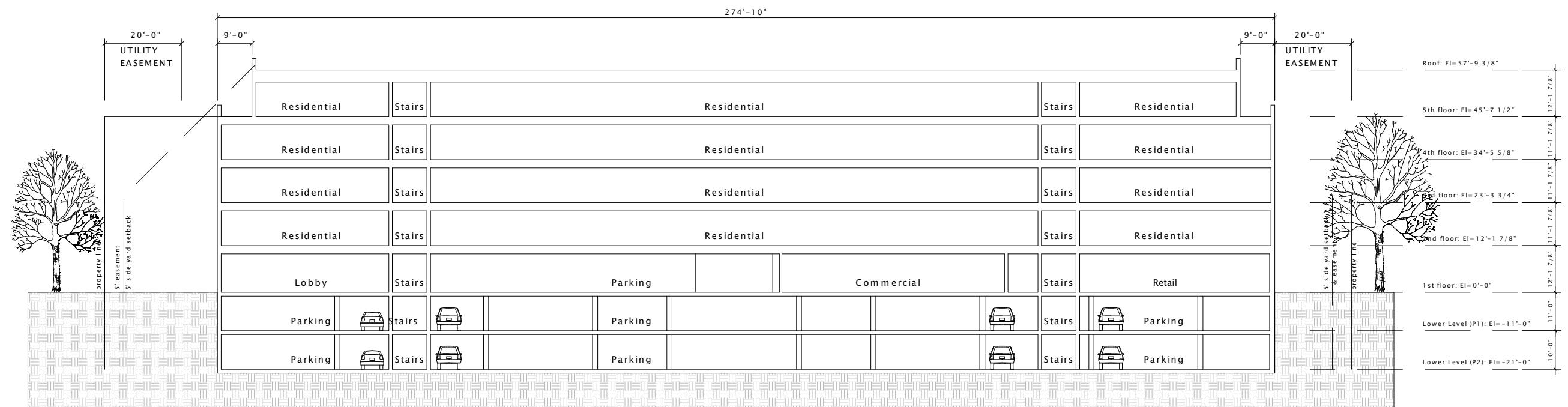

Longitudinal Section: West to East looking North



4/23/2024 4:45:27 PM



3575 UNIVERSITY AVENUE

PROPOSED BRUCE CT. PERSPECTIVE 3

JLA PROJECT No: W23-0222

UDC INFORMATIONAL SUBMITTAL

U403

4/22/24



4/18/2024 8:05:53 PM



3575 UNIVERSITY AVENUE

STREET VIEW LOOKING WEST

JLA PROJECT No: W23-0222

UDC INFORMATIONAL SUBMITTAL

U402

4/22/24



4/18/2024 8:05:53 PM



3575 UNIVERSITY AVENUE

STREET VIEW LOOKING EAST

JLA PROJECT No: W23-0222

UDC INFORMATIONAL SUBMITTAL

U401

4/22/24



MASONRY VENEER - RUNNING BOND



METAL



FIBER CEMENT SIDING HORIZONTAL



FIBER CEMENT SIDING
WOODTONE ACCENT



STONE VENEER - ASHLAR