

**Application for Change of Licensed Premise**  
No Fee Required. Due at 12 Noon two weeks before ALRC meeting.

Applicants must appear before the ALRC. Detailed floor plans (no larger than 8 ½ x 14) must accompany this form, or request will not be presented to the committee.

Please contact City Zoning (Municipal Building LL-100, 266-4560). A Conditional Use Permit may be required. There is a fee for the Conditional Use Permit.

Corporate/Owner Name ROARING FORK, LLC  
DBA QDOBA MEXICAN GRILL  
Address 2741 UNIVERSITY AVENUE  
Agent RON STOKES  
Capacity 150 % Alcohol 1 % Food 99

**Description of Expansion Plans:**

QDOBA IS EXPANDING THEIR DINING AREA INTO 650 SQ. FT. OF ADJACENT  
VACANT SPACE. THEY ARE ALSO REMODELING THE EXISTING DINING AREA  
WHICH INCLUDES A LONGER QUEING LINE TO HELP DIRECT CUSTOMERS  
DURING PEAK USAGE.

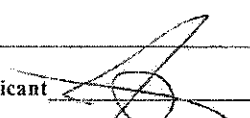
Signature of Applicant  Date 10-02-09

To be considered at ALRC meeting of \_\_\_\_\_  
and Common Council Meeting of \_\_\_\_\_

License Type \_\_\_\_\_ License # \_\_\_\_\_ Registrar # \_\_\_\_\_

Approved      Disapproved

Routed:      City Zoning  
                 Building Inspection Unit – Permit Counter  
                 Madison Police Department  
                 Alderperson \_\_\_\_\_

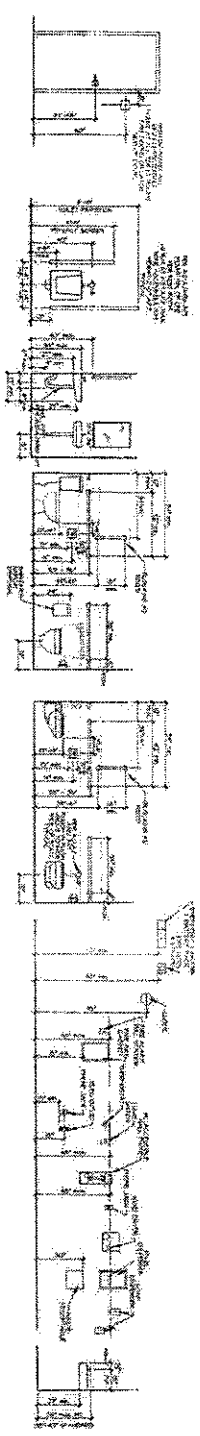

① STANDARD MOUNTING HEIGHTS

GENERAL INFORMATION:

PLAN SYMBOLS

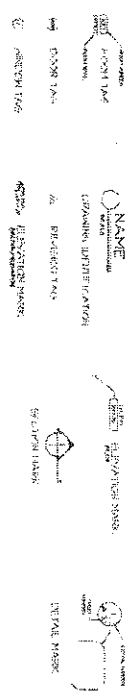

MATERIAL SYMBOLS

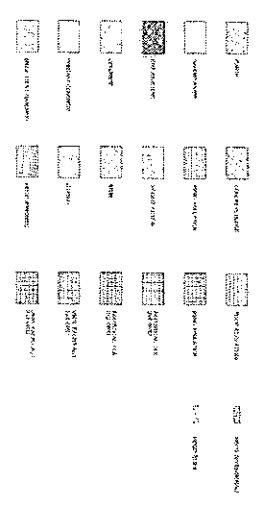

ABBREVIATIONS

1	2	3	4	5	6	7	8	9	10	11	12	13	14	15	16	17	18	19	20	21	22	23	24	25	26	27	28	29	30	31	32	33	34	35	36	37	38	39	40	41	42	43	44	45	46	47	48	49	50	51	52	53	54	55	56	57	58	59	60	61	62	63	64	65	66	67	68	69	70	71	72	73	74	75	76	77	78	79	80	81	82	83	84	85	86	87	88	89	90	91	92	93	94	95	96	97	98	99	100
---	---	---	---	---	---	---	---	---	----	----	----	----	----	----	----	----	----	----	----	----	----	----	----	----	----	----	----	----	----	----	----	----	----	----	----	----	----	----	----	----	----	----	----	----	----	----	----	----	----	----	----	----	----	----	----	----	----	----	----	----	----	----	----	----	----	----	----	----	----	----	----	----	----	----	----	----	----	----	----	----	----	----	----	----	----	----	----	----	----	----	----	----	----	----	----	----	----	----	-----

**TDI ASSOCIATES, INC.**  
 ARCHITECTS, INTERIORS & DESIGNERS

1000 UNIVERSITY AVENUE  
 MADISON, WISCONSIN 53706

TEL: 608/263-1111  
 FAX: 608/263-1112

**QDOBA MEXICAN GRILL -**  
 UNIVERSITY AVENUE

2741 UNIVERSITY AVENUE  
 MADISON, WISCONSIN

**Wentz**  
 DEVELOPMENT

1000 UNIVERSITY AVENUE  
 MADISON, WISCONSIN 53706

TEL: 608/263-1111  
 FAX: 608/263-1112

Project No. **AO.0**

Sheet No. **07-201**

Drawn By: **RAJ**

Checked By: **RAJ**

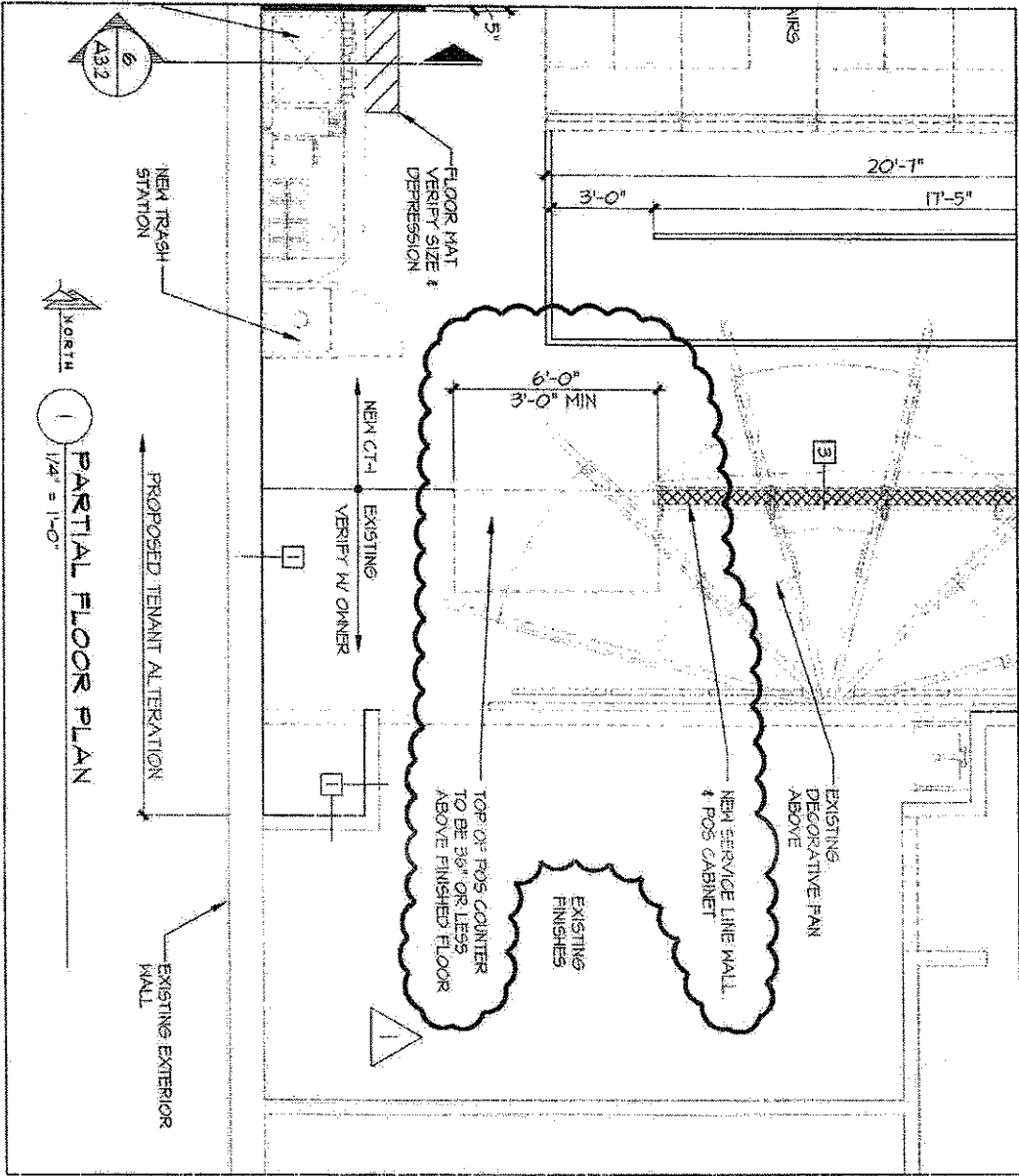

	
<b>TJI ASSOCIATES, INC.</b> ARCHITECTS, ENGINEERS & PLANNERS 18400 PENNINGTON DRIVE, SUITE 100 WALKERSVILLE, VIRGINIA 22180 PHONE: 540-470-0000 FAX: 540-470-0000	
	
<b>QDOBA MEXICAN GRILL</b> <b>UNIVERSITY AVENUE</b>  <b>2741 UNIVERSITY AVENUE</b> <b>MADISON, WISCONSIN</b>	
<b>TJI ASSOCIATES, INC.</b> ALL RIGHTS RESERVED THIS AGREEMENT AND THE WORKS HEREUNDER ARE THE PROPERTY OF TJI ASSOCIATES, INC. AND WILL REMAIN THE PROPERTY OF TJI ASSOCIATES, INC. UNLESS OTHERWISE SPECIFIED IN WRITING BY TJI ASSOCIATES, INC.	
Sheet Title POB COUNTER NOTE	Date 07-14-09
Issued For POB COUNTER NOTE	Drawn By KCH
Job No. 07-515	Scale 1/4" = 1'-0"
Date 07-14-09	Sheet No. <b>A1</b>

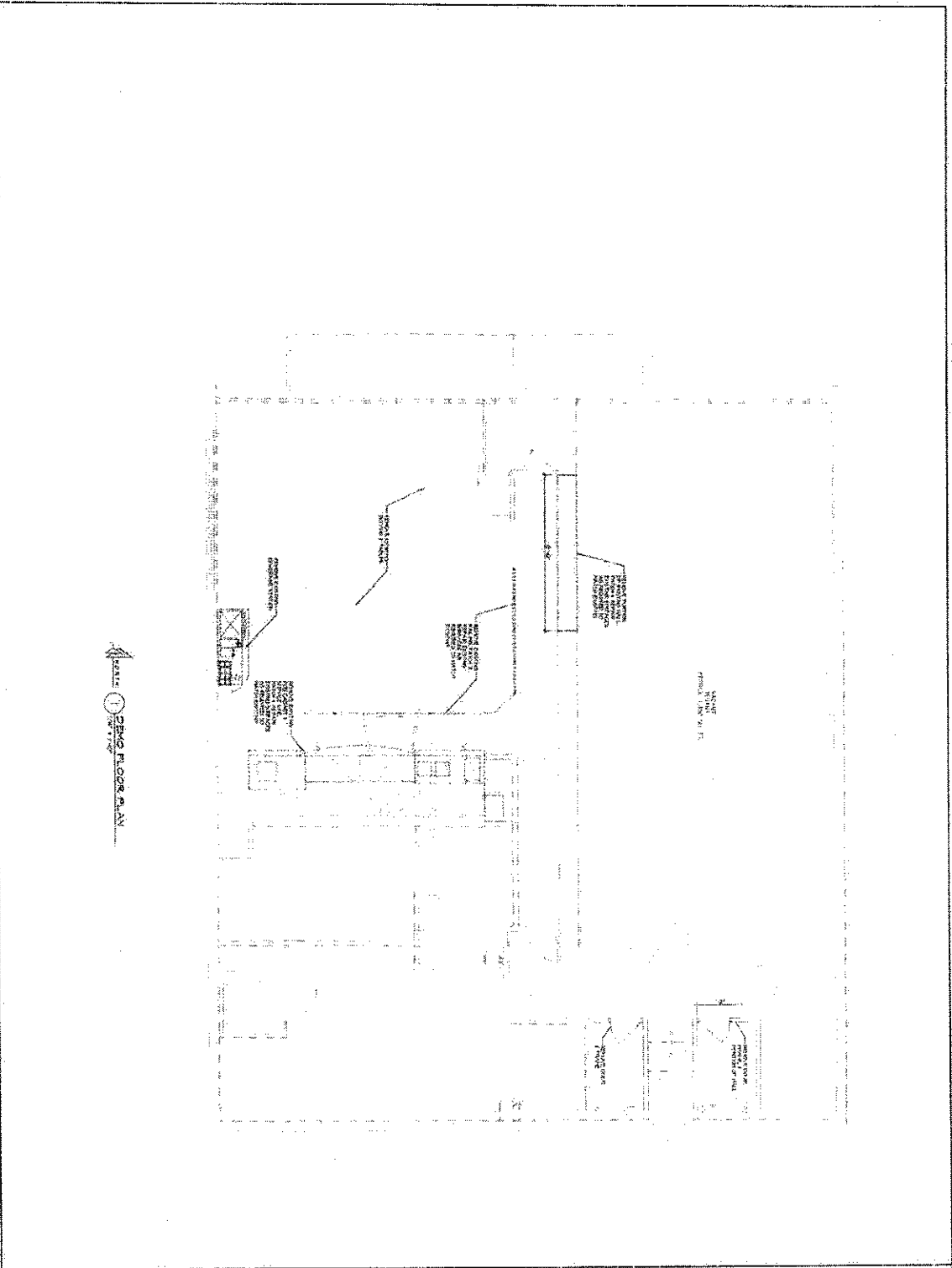

 DEMO FLOOR PLAN



  
**TJI ASSOCIATES, INC.**  
 ARCHITECTS/INTERIORS  
 95 NORTH MONROE STREET  
 MADISON, WISCONSIN 53703  
 (608) 263-1000 FAX (608) 263-1001



**QDOBA MEXICAN GRILL**  
 UNIVERSITY AVENUE  
 2741 UNIVERSITY AVENUE  
 MADISON WISCONSIN

**TJI ASSOCIATES, INC.**  
 ARCHITECTS  
 DRAWING OF EXTERIORS  
 THIS DRAWING IS THE PROPERTY OF TJI ASSOCIATES, INC. AND IS NOT TO BE REPRODUCED OR TRANSMITTED IN ANY FORM OR BY ANY MEANS, ELECTRONIC OR MECHANICAL, INCLUDING PHOTOCOPYING, RECORDING, OR BY ANY INFORMATION STORAGE AND RETRIEVAL SYSTEM, WITHOUT THE WRITTEN PERMISSION OF TJI ASSOCIATES, INC.

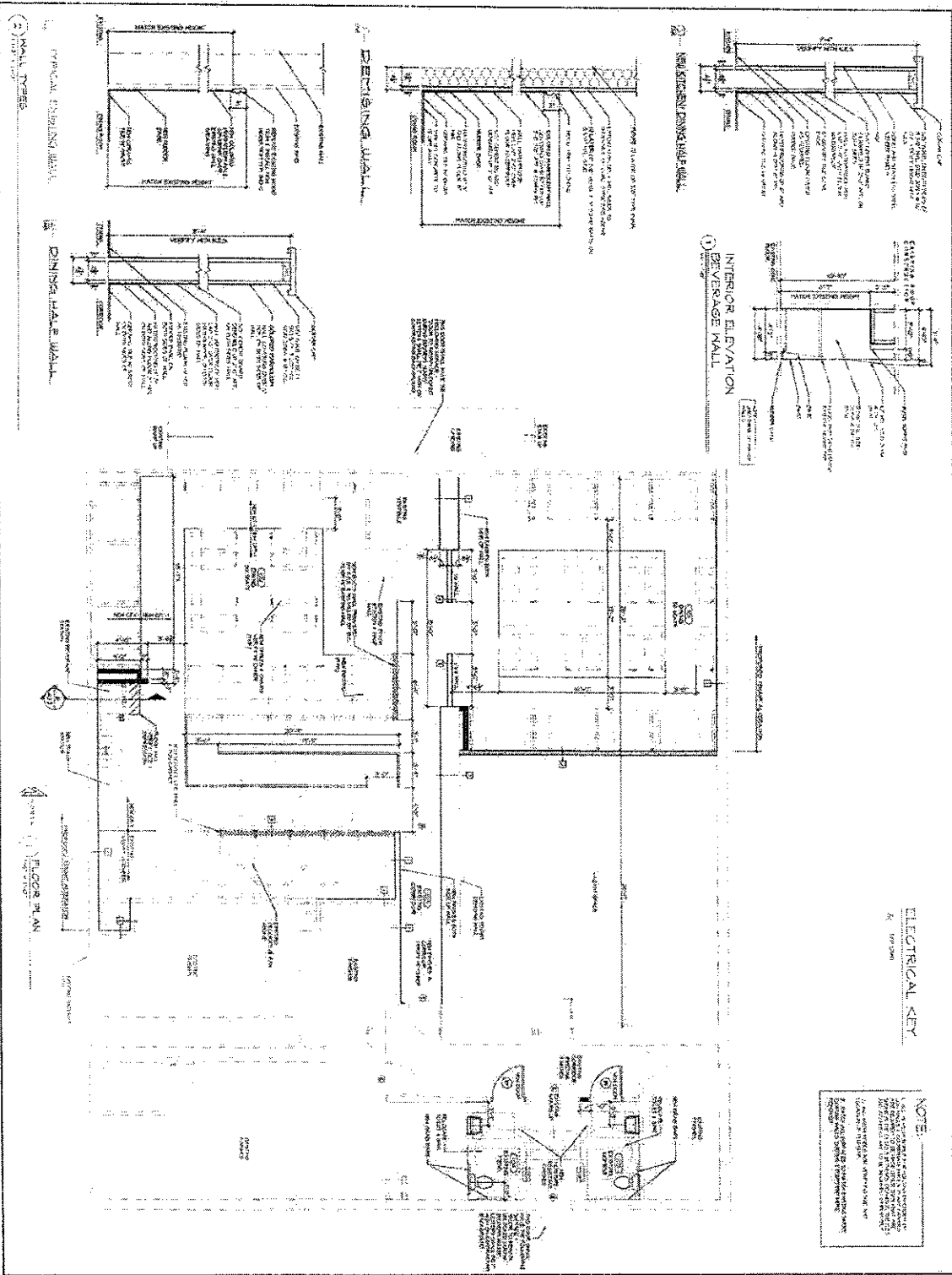
Date: 06/27/2008  
 Job No.: 07-318  
 Project: QDOBA  
 Sheet No: A1.1



**ELECTRICAL KEY**

K  
S

**NOTE:**

1. ALL ELECTRICAL WORK SHALL BE IN ACCORDANCE WITH THE NATIONAL ELECTRICAL CODE (NEC) AND THE NATIONAL FIRE ALARM AND SIGNALING CODE (NFPA 72).

2. ALL ELECTRICAL WORK SHALL BE INSTALLED IN ACCORDANCE WITH THE MANUFACTURER'S INSTRUCTIONS.

3. ALL ELECTRICAL WORK SHALL BE INSTALLED IN ACCORDANCE WITH THE LOCAL ELECTRICAL CODES.

4. ALL ELECTRICAL WORK SHALL BE INSTALLED IN ACCORDANCE WITH THE LOCAL ELECTRICAL CODES.

**TJI ASSOCIATES, INC.**  
ARCHITECTS

274 UNIVERSITY AVENUE  
MADISON WISCONSIN

**QDOBA MEXICAN GRILL -**  
**UNIVERSITY AVENUE**

274 UNIVERSITY AVENUE  
MADISON WISCONSIN

**TJI ASSOCIATES, INC.**  
ARCHITECTS

274 UNIVERSITY AVENUE  
MADISON WISCONSIN

Project: QDOBA

Client: QDOBA

Architect: TJI ASSOCIATES, INC.

Contract No: A1.2

DATE: 07-2010

DESIGN: 07-2010

CONTRACT NO: A1.2

PROJECT: QDOBA

CLIENT: QDOBA

ARCHITECT: TJI ASSOCIATES, INC.

CONTRACT NO: A1.2

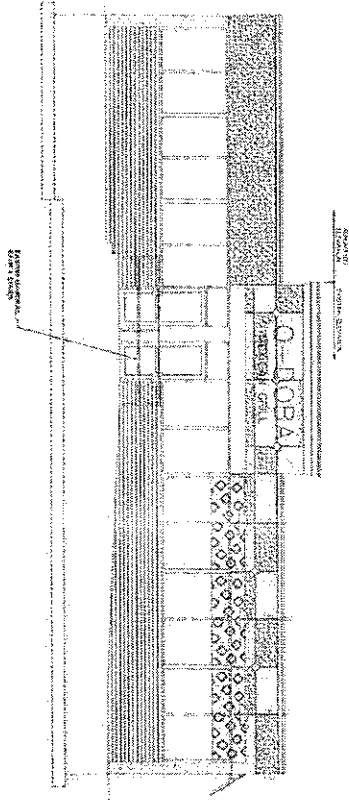

EXISTING EXTERIOR ELEVATION

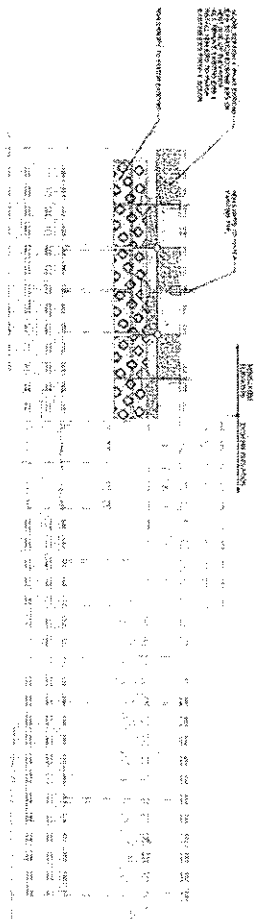

NEW EXTERIOR ELEVATION



TDI ASSOCIATES, INC.  
ARCHITECTURAL SERVICES

NO. 100 UNIVERSITY AVENUE, SUITE 100  
MADISON, WISCONSIN 53706  
TEL: 608.261.1234 FAX: 608.261.1235



JENSEN DEVELOPMENT, INC.  
100 UNIVERSITY AVENUE, SUITE 100  
MADISON, WISCONSIN 53706  
TEL: 608.261.1234 FAX: 608.261.1235

QDOBA MEXICAN GRILL -  
UNIVERSITY AVENUE

2741 UNIVERSITY AVENUE  
MADISON, WISCONSIN

THE ASSOCIATE, INC.  
OF JENSEN DEVELOPMENT, INC.  
ARCHITECTURAL SERVICES  
This document is the property of Jensen Development, Inc. and is not to be distributed, copied, or reproduced in any form without the written consent of Jensen Development, Inc. All rights reserved.

DATE: 07/29/98  
BY: RLM  
PROJECT NO.: A2.1

Gooding P

INTE

1	WALL	1/2" GYPSUM BOARD ON 2" X 4" STUDS
2	WALL	1/2" GYPSUM BOARD ON 2" X 4" STUDS
3	WALL	1/2" GYPSUM BOARD ON 2" X 4" STUDS
4	WALL	1/2" GYPSUM BOARD ON 2" X 4" STUDS
5	WALL	1/2" GYPSUM BOARD ON 2" X 4" STUDS
6	WALL	1/2" GYPSUM BOARD ON 2" X 4" STUDS
7	WALL	1/2" GYPSUM BOARD ON 2" X 4" STUDS
8	WALL	1/2" GYPSUM BOARD ON 2" X 4" STUDS
9	WALL	1/2" GYPSUM BOARD ON 2" X 4" STUDS
10	WALL	1/2" GYPSUM BOARD ON 2" X 4" STUDS
11	WALL	1/2" GYPSUM BOARD ON 2" X 4" STUDS
12	WALL	1/2" GYPSUM BOARD ON 2" X 4" STUDS
13	WALL	1/2" GYPSUM BOARD ON 2" X 4" STUDS
14	WALL	1/2" GYPSUM BOARD ON 2" X 4" STUDS
15	WALL	1/2" GYPSUM BOARD ON 2" X 4" STUDS
16	WALL	1/2" GYPSUM BOARD ON 2" X 4" STUDS
17	WALL	1/2" GYPSUM BOARD ON 2" X 4" STUDS
18	WALL	1/2" GYPSUM BOARD ON 2" X 4" STUDS
19	WALL	1/2" GYPSUM BOARD ON 2" X 4" STUDS
20	WALL	1/2" GYPSUM BOARD ON 2" X 4" STUDS
21	WALL	1/2" GYPSUM BOARD ON 2" X 4" STUDS
22	WALL	1/2" GYPSUM BOARD ON 2" X 4" STUDS
23	WALL	1/2" GYPSUM BOARD ON 2" X 4" STUDS
24	WALL	1/2" GYPSUM BOARD ON 2" X 4" STUDS
25	WALL	1/2" GYPSUM BOARD ON 2" X 4" STUDS
26	WALL	1/2" GYPSUM BOARD ON 2" X 4" STUDS
27	WALL	1/2" GYPSUM BOARD ON 2" X 4" STUDS
28	WALL	1/2" GYPSUM BOARD ON 2" X 4" STUDS
29	WALL	1/2" GYPSUM BOARD ON 2" X 4" STUDS
30	WALL	1/2" GYPSUM BOARD ON 2" X 4" STUDS
31	WALL	1/2" GYPSUM BOARD ON 2" X 4" STUDS
32	WALL	1/2" GYPSUM BOARD ON 2" X 4" STUDS
33	WALL	1/2" GYPSUM BOARD ON 2" X 4" STUDS
34	WALL	1/2" GYPSUM BOARD ON 2" X 4" STUDS
35	WALL	1/2" GYPSUM BOARD ON 2" X 4" STUDS
36	WALL	1/2" GYPSUM BOARD ON 2" X 4" STUDS
37	WALL	1/2" GYPSUM BOARD ON 2" X 4" STUDS
38	WALL	1/2" GYPSUM BOARD ON 2" X 4" STUDS
39	WALL	1/2" GYPSUM BOARD ON 2" X 4" STUDS
40	WALL	1/2" GYPSUM BOARD ON 2" X 4" STUDS
41	WALL	1/2" GYPSUM BOARD ON 2" X 4" STUDS
42	WALL	1/2" GYPSUM BOARD ON 2" X 4" STUDS
43	WALL	1/2" GYPSUM BOARD ON 2" X 4" STUDS
44	WALL	1/2" GYPSUM BOARD ON 2" X 4" STUDS
45	WALL	1/2" GYPSUM BOARD ON 2" X 4" STUDS
46	WALL	1/2" GYPSUM BOARD ON 2" X 4" STUDS
47	WALL	1/2" GYPSUM BOARD ON 2" X 4" STUDS
48	WALL	1/2" GYPSUM BOARD ON 2" X 4" STUDS
49	WALL	1/2" GYPSUM BOARD ON 2" X 4" STUDS
50	WALL	1/2" GYPSUM BOARD ON 2" X 4" STUDS
51	WALL	1/2" GYPSUM BOARD ON 2" X 4" STUDS
52	WALL	1/2" GYPSUM BOARD ON 2" X 4" STUDS
53	WALL	1/2" GYPSUM BOARD ON 2" X 4" STUDS
54	WALL	1/2" GYPSUM BOARD ON 2" X 4" STUDS
55	WALL	1/2" GYPSUM BOARD ON 2" X 4" STUDS
56	WALL	1/2" GYPSUM BOARD ON 2" X 4" STUDS
57	WALL	1/2" GYPSUM BOARD ON 2" X 4" STUDS
58	WALL	1/2" GYPSUM BOARD ON 2" X 4" STUDS
59	WALL	1/2" GYPSUM BOARD ON 2" X 4" STUDS
60	WALL	1/2" GYPSUM BOARD ON 2" X 4" STUDS
61	WALL	1/2" GYPSUM BOARD ON 2" X 4" STUDS
62	WALL	1/2" GYPSUM BOARD ON 2" X 4" STUDS
63	WALL	1/2" GYPSUM BOARD ON 2" X 4" STUDS
64	WALL	1/2" GYPSUM BOARD ON 2" X 4" STUDS
65	WALL	1/2" GYPSUM BOARD ON 2" X 4" STUDS
66	WALL	1/2" GYPSUM BOARD ON 2" X 4" STUDS
67	WALL	1/2" GYPSUM BOARD ON 2" X 4" STUDS
68	WALL	1/2" GYPSUM BOARD ON 2" X 4" STUDS
69	WALL	1/2" GYPSUM BOARD ON 2" X 4" STUDS
70	WALL	1/2" GYPSUM BOARD ON 2" X 4" STUDS
71	WALL	1/2" GYPSUM BOARD ON 2" X 4" STUDS
72	WALL	1/2" GYPSUM BOARD ON 2" X 4" STUDS
73	WALL	1/2" GYPSUM BOARD ON 2" X 4" STUDS
74	WALL	1/2" GYPSUM BOARD ON 2" X 4" STUDS
75	WALL	1/2" GYPSUM BOARD ON 2" X 4" STUDS
76	WALL	1/2" GYPSUM BOARD ON 2" X 4" STUDS
77	WALL	1/2" GYPSUM BOARD ON 2" X 4" STUDS
78	WALL	1/2" GYPSUM BOARD ON 2" X 4" STUDS
79	WALL	1/2" GYPSUM BOARD ON 2" X 4" STUDS
80	WALL	1/2" GYPSUM BOARD ON 2" X 4" STUDS
81	WALL	1/2" GYPSUM BOARD ON 2" X 4" STUDS
82	WALL	1/2" GYPSUM BOARD ON 2" X 4" STUDS
83	WALL	1/2" GYPSUM BOARD ON 2" X 4" STUDS
84	WALL	1/2" GYPSUM BOARD ON 2" X 4" STUDS
85	WALL	1/2" GYPSUM BOARD ON 2" X 4" STUDS
86	WALL	1/2" GYPSUM BOARD ON 2" X 4" STUDS
87	WALL	1/2" GYPSUM BOARD ON 2" X 4" STUDS
88	WALL	1/2" GYPSUM BOARD ON 2" X 4" STUDS
89	WALL	1/2" GYPSUM BOARD ON 2" X 4" STUDS
90	WALL	1/2" GYPSUM BOARD ON 2" X 4" STUDS
91	WALL	1/2" GYPSUM BOARD ON 2" X 4" STUDS
92	WALL	1/2" GYPSUM BOARD ON 2" X 4" STUDS
93	WALL	1/2" GYPSUM BOARD ON 2" X 4" STUDS
94	WALL	1/2" GYPSUM BOARD ON 2" X 4" STUDS
95	WALL	1/2" GYPSUM BOARD ON 2" X 4" STUDS
96	WALL	1/2" GYPSUM BOARD ON 2" X 4" STUDS
97	WALL	1/2" GYPSUM BOARD ON 2" X 4" STUDS
98	WALL	1/2" GYPSUM BOARD ON 2" X 4" STUDS
99	WALL	1/2" GYPSUM BOARD ON 2" X 4" STUDS
100	WALL	1/2" GYPSUM BOARD ON 2" X 4" STUDS

FINISH NOTE  
 ALL FINISHES TO BE AS SHOWN ON FINISH SCHEDULE



GENERAL CEILING SCHEDULE

REFLECTED CEILING PLAN

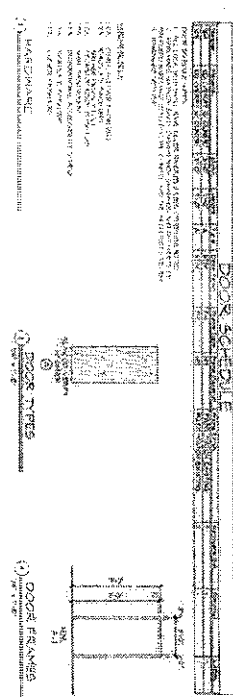
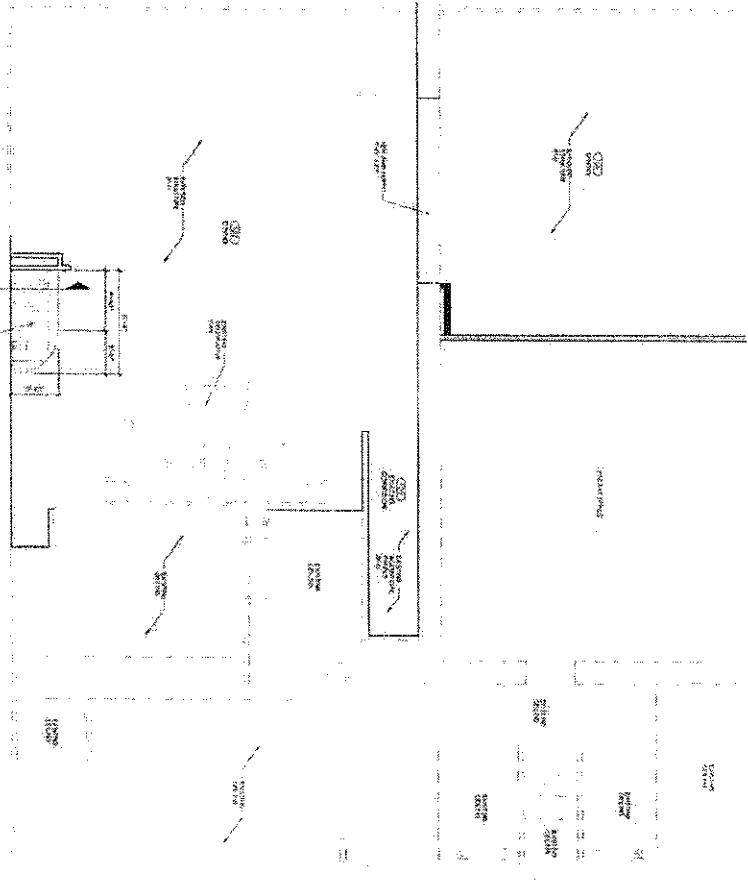

**TPI ASSOCIATES, INC.**  
 ARCHITECTS

2741 UNIVERSITY AVENUE  
 MADISON WISCONSIN

777 UNIVERSITY AVENUE  
 GDOBA MEXICAN UNIVERSITY

**Leanne**  
 DEVELOPMENT

Drawn By: **07-318**

Sheet No: **A4.1**

**PROJECT**

GDODA MEXICAN GRILL - UNIVERSITY AVENUE  
2741 UNIVERSITY AVENUE  
MADISON, WISCONSIN

**TENANT**

ROARING FORK RESTAURANT GROUP  
300 N. DAVIS AND AVE  
MILWAUKEE, WI 53211  
PHONE: (414) 224-4300  
FAX: (414) 224-4300

**GENERAL CONTRACTOR**

VENTURE DEVELOPMENT  
1330 E. WATKINS ROAD  
MILWAUKEE, WISCONSIN 53211  
PHONE: (414) 224-4300  
FAX: (414) 224-4300

**ARCHITECT**

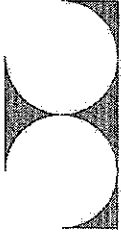

TDI ASSOCIATES, INC.  
ARCHITECTS, ENGINEERS, PLANNERS  
100 WEST WASHINGTON  
MILWAUKEE, WISCONSIN 53233  
PHONE: (414) 224-4300  
FAX: (414) 224-4300

**DATE INFORMATION**

- A 100 TITLE SHEET
- A 101 SITE DEVELOPMENT PLAN
- A 102 GENERAL PROVISION
- A 103 CIVIL PLAN
- A 104 FLOOR PLAN
- A 105 EXTERIOR ELEVATIONS
- A 106 REFLECTED PLANS, IN PLAN
- A 107 EXON & BOON STRADA DOCUMENTS

**DATE INFORMATION**  
 DATE OF DESIGN: 10/10/00  
 DATE OF PERMITS: 10/10/00  
 DATE OF CONSTRUCTION: 10/10/00  
 DATE OF COMPLETION: 10/10/00  
 DATE OF AS-BUILT: 10/10/00

**GENERAL NOTES**

1. THE CONTRACTOR SHALL BE RESPONSIBLE FOR OBTAINING ALL NECESSARY PERMITS AND APPROVALS FROM THE APPROPRIATE AGENCIES.
2. THE CONTRACTOR SHALL BE RESPONSIBLE FOR OBTAINING ALL NECESSARY UTILITIES INFORMATION AND SHALL BE RESPONSIBLE FOR PROTECTING ALL UTILITIES.
3. THE CONTRACTOR SHALL BE RESPONSIBLE FOR OBTAINING ALL NECESSARY SURVEYING INFORMATION AND SHALL BE RESPONSIBLE FOR ESTABLISHING ALL CONTROL POINTS.
4. THE CONTRACTOR SHALL BE RESPONSIBLE FOR OBTAINING ALL NECESSARY MATERIALS AND SHALL BE RESPONSIBLE FOR TESTING ALL MATERIALS.
5. THE CONTRACTOR SHALL BE RESPONSIBLE FOR OBTAINING ALL NECESSARY LABOR AND SHALL BE RESPONSIBLE FOR PROVIDING ALL NECESSARY EQUIPMENT.
6. THE CONTRACTOR SHALL BE RESPONSIBLE FOR OBTAINING ALL NECESSARY TRANSPORTATION AND SHALL BE RESPONSIBLE FOR PROVIDING ALL NECESSARY LOGGING.
7. THE CONTRACTOR SHALL BE RESPONSIBLE FOR OBTAINING ALL NECESSARY COMMUNICATIONS AND SHALL BE RESPONSIBLE FOR PROVIDING ALL NECESSARY SIGNALING.
8. THE CONTRACTOR SHALL BE RESPONSIBLE FOR OBTAINING ALL NECESSARY SAFETY AND SHALL BE RESPONSIBLE FOR PROVIDING ALL NECESSARY PROTECTIVE MEASURES.
9. THE CONTRACTOR SHALL BE RESPONSIBLE FOR OBTAINING ALL NECESSARY ENVIRONMENTAL AND SHALL BE RESPONSIBLE FOR PROVIDING ALL NECESSARY PROTECTIVE MEASURES.
10. THE CONTRACTOR SHALL BE RESPONSIBLE FOR OBTAINING ALL NECESSARY HISTORIC AND SHALL BE RESPONSIBLE FOR PROVIDING ALL NECESSARY PROTECTIVE MEASURES.



TDI ASSOCIATES, INC.  
ARCHITECTS, ENGINEERS, PLANNERS

WE SOLVE PROBLEMS. THAT'S OUR BUSINESS. WE'RE THE ONLY ARCHITECTS AND ENGINEERS WHO CAN DO BOTH.



VENTURE DEVELOPMENT

GDODA MEXICAN GRILL - UNIVERSITY AVENUE  
2741 UNIVERSITY AVENUE  
MADISON, WISCONSIN

TDI ASSOCIATES, INC.  
ARCHITECTS, ENGINEERS, PLANNERS  
100 WEST WASHINGTON  
MILWAUKEE, WISCONSIN 53233  
PHONE: (414) 224-4300  
FAX: (414) 224-4300

DATE: 10/10/00  
JOB NO.: 07-013  
PROJECT: GDODA MEXICAN GRILL  
SHEET: T 1.0