

Storage closet
 Home 2
 Market

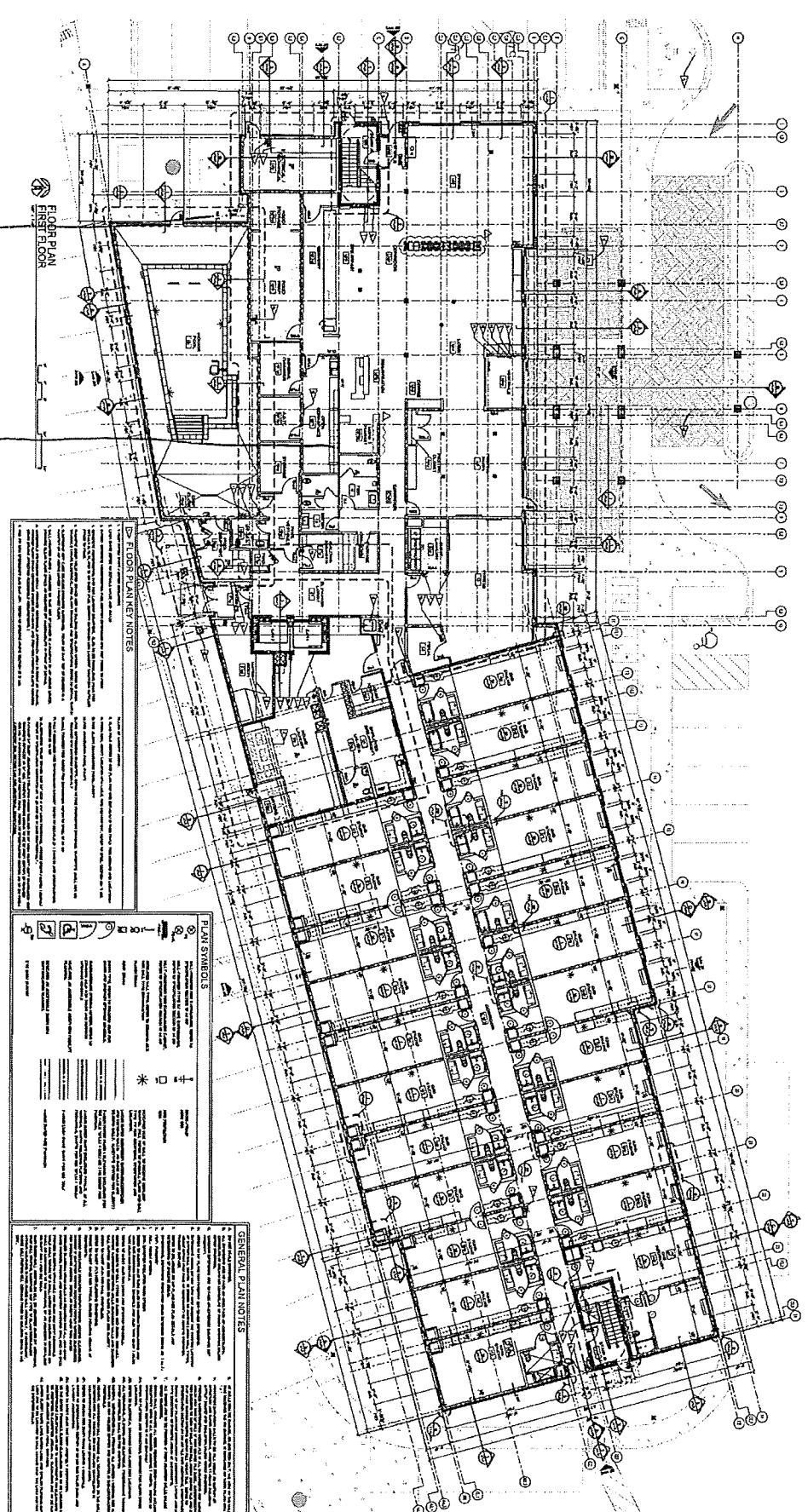

FLOOR PLANER NOTES

1. ALL WORK SHALL BE IN ACCORDANCE WITH THE LATEST EDITIONS OF THE INTERNATIONAL BUILDING CODE (IBC) AND THE NATIONAL FIRE PROTECTION ASSOCIATION (NFPA) CODES.

2. ALL WORK SHALL BE IN ACCORDANCE WITH THE LATEST EDITIONS OF THE INTERNATIONAL MECHANICAL AND ELECTRICAL PLUMBING (IMEP) CODES.

3. ALL WORK SHALL BE IN ACCORDANCE WITH THE LATEST EDITIONS OF THE INTERNATIONAL CODES OF BOARDS AND CONVENTIONS (ICBC).

4. ALL WORK SHALL BE IN ACCORDANCE WITH THE LATEST EDITIONS OF THE INTERNATIONAL CODES OF BOARDS AND CONVENTIONS (ICBC).

5. ALL WORK SHALL BE IN ACCORDANCE WITH THE LATEST EDITIONS OF THE INTERNATIONAL CODES OF BOARDS AND CONVENTIONS (ICBC).

6. ALL WORK SHALL BE IN ACCORDANCE WITH THE LATEST EDITIONS OF THE INTERNATIONAL CODES OF BOARDS AND CONVENTIONS (ICBC).

7. ALL WORK SHALL BE IN ACCORDANCE WITH THE LATEST EDITIONS OF THE INTERNATIONAL CODES OF BOARDS AND CONVENTIONS (ICBC).

8. ALL WORK SHALL BE IN ACCORDANCE WITH THE LATEST EDITIONS OF THE INTERNATIONAL CODES OF BOARDS AND CONVENTIONS (ICBC).

9. ALL WORK SHALL BE IN ACCORDANCE WITH THE LATEST EDITIONS OF THE INTERNATIONAL CODES OF BOARDS AND CONVENTIONS (ICBC).

10. ALL WORK SHALL BE IN ACCORDANCE WITH THE LATEST EDITIONS OF THE INTERNATIONAL CODES OF BOARDS AND CONVENTIONS (ICBC).

PLAN SYMBOLS

1. ALL WORK SHALL BE IN ACCORDANCE WITH THE LATEST EDITIONS OF THE INTERNATIONAL BUILDING CODE (IBC) AND THE NATIONAL FIRE PROTECTION ASSOCIATION (NFPA) CODES.

2. ALL WORK SHALL BE IN ACCORDANCE WITH THE LATEST EDITIONS OF THE INTERNATIONAL MECHANICAL AND ELECTRICAL PLUMBING (IMEP) CODES.

3. ALL WORK SHALL BE IN ACCORDANCE WITH THE LATEST EDITIONS OF THE INTERNATIONAL CODES OF BOARDS AND CONVENTIONS (ICBC).

4. ALL WORK SHALL BE IN ACCORDANCE WITH THE LATEST EDITIONS OF THE INTERNATIONAL CODES OF BOARDS AND CONVENTIONS (ICBC).

5. ALL WORK SHALL BE IN ACCORDANCE WITH THE LATEST EDITIONS OF THE INTERNATIONAL CODES OF BOARDS AND CONVENTIONS (ICBC).

6. ALL WORK SHALL BE IN ACCORDANCE WITH THE LATEST EDITIONS OF THE INTERNATIONAL CODES OF BOARDS AND CONVENTIONS (ICBC).

7. ALL WORK SHALL BE IN ACCORDANCE WITH THE LATEST EDITIONS OF THE INTERNATIONAL CODES OF BOARDS AND CONVENTIONS (ICBC).

8. ALL WORK SHALL BE IN ACCORDANCE WITH THE LATEST EDITIONS OF THE INTERNATIONAL CODES OF BOARDS AND CONVENTIONS (ICBC).

9. ALL WORK SHALL BE IN ACCORDANCE WITH THE LATEST EDITIONS OF THE INTERNATIONAL CODES OF BOARDS AND CONVENTIONS (ICBC).

10. ALL WORK SHALL BE IN ACCORDANCE WITH THE LATEST EDITIONS OF THE INTERNATIONAL CODES OF BOARDS AND CONVENTIONS (ICBC).

GENERAL PLAN NOTES

1. ALL WORK SHALL BE IN ACCORDANCE WITH THE LATEST EDITIONS OF THE INTERNATIONAL BUILDING CODE (IBC) AND THE NATIONAL FIRE PROTECTION ASSOCIATION (NFPA) CODES.

2. ALL WORK SHALL BE IN ACCORDANCE WITH THE LATEST EDITIONS OF THE INTERNATIONAL MECHANICAL AND ELECTRICAL PLUMBING (IMEP) CODES.

3. ALL WORK SHALL BE IN ACCORDANCE WITH THE LATEST EDITIONS OF THE INTERNATIONAL CODES OF BOARDS AND CONVENTIONS (ICBC).

4. ALL WORK SHALL BE IN ACCORDANCE WITH THE LATEST EDITIONS OF THE INTERNATIONAL CODES OF BOARDS AND CONVENTIONS (ICBC).

5. ALL WORK SHALL BE IN ACCORDANCE WITH THE LATEST EDITIONS OF THE INTERNATIONAL CODES OF BOARDS AND CONVENTIONS (ICBC).

6. ALL WORK SHALL BE IN ACCORDANCE WITH THE LATEST EDITIONS OF THE INTERNATIONAL CODES OF BOARDS AND CONVENTIONS (ICBC).

7. ALL WORK SHALL BE IN ACCORDANCE WITH THE LATEST EDITIONS OF THE INTERNATIONAL CODES OF BOARDS AND CONVENTIONS (ICBC).

8. ALL WORK SHALL BE IN ACCORDANCE WITH THE LATEST EDITIONS OF THE INTERNATIONAL CODES OF BOARDS AND CONVENTIONS (ICBC).

9. ALL WORK SHALL BE IN ACCORDANCE WITH THE LATEST EDITIONS OF THE INTERNATIONAL CODES OF BOARDS AND CONVENTIONS (ICBC).

10. ALL WORK SHALL BE IN ACCORDANCE WITH THE LATEST EDITIONS OF THE INTERNATIONAL CODES OF BOARDS AND CONVENTIONS (ICBC).

PROJECT
 HOME 2 SUITES
 14500 235th Ave
 NORTH CENTRAL GROUP
 14500 235th Ave
 NORTH CENTRAL GROUP
 14500 235th Ave
 NORTH CENTRAL GROUP

DATE
 11/11/2011

REVISION
 11/11/2011

SCALE
 AS SHOWN

PROJECT
 HOME 2 SUITES
 14500 235th Ave
 NORTH CENTRAL GROUP
 14500 235th Ave
 NORTH CENTRAL GROUP
 14500 235th Ave
 NORTH CENTRAL GROUP

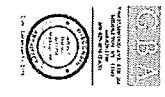

FIRST
 FLOOR PLAN
 A2.01

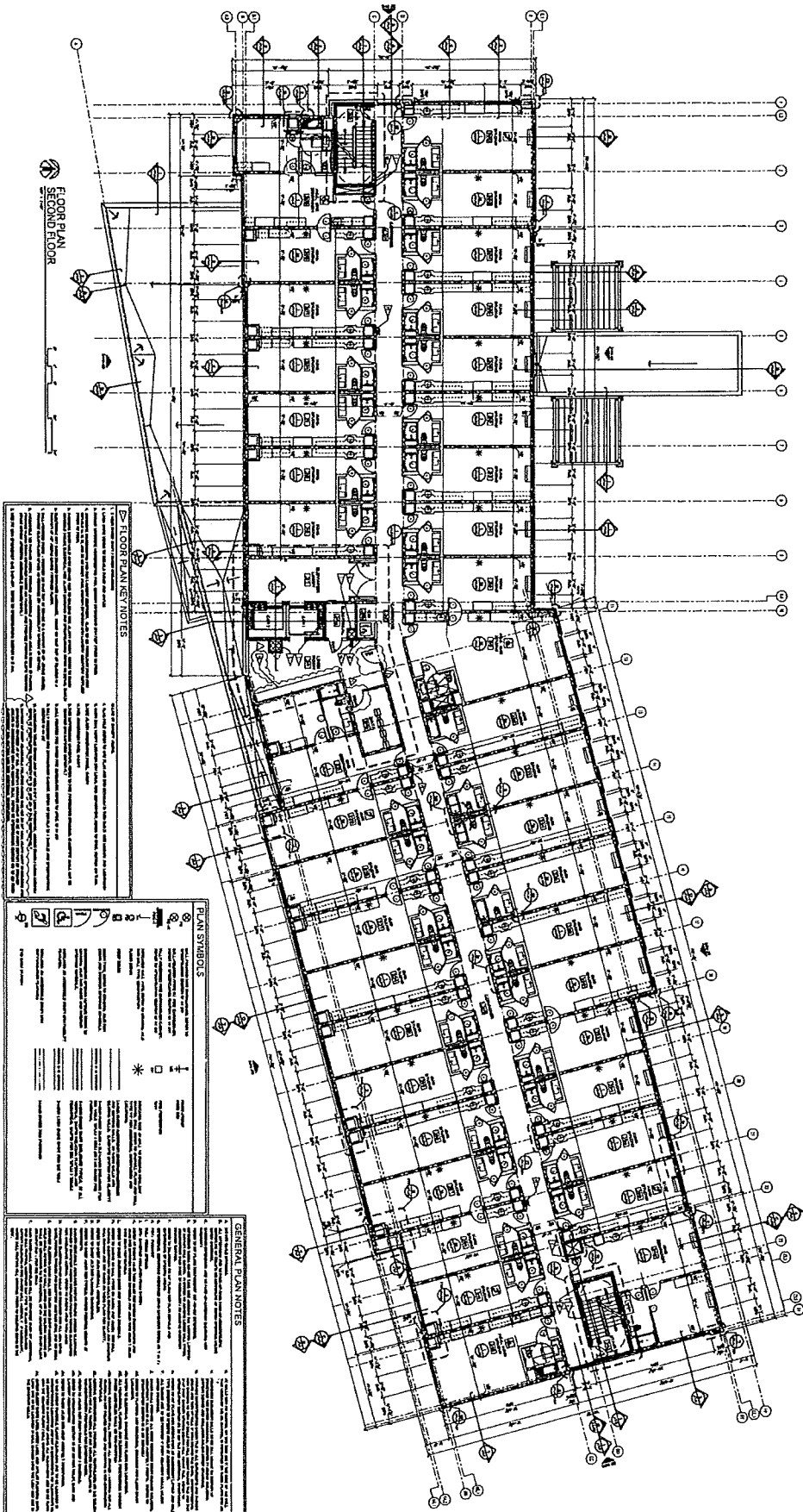

FLOOR PLAN KEY NOTES

1. ALL ROOMS SHALL BE FINISHED TO THE FINISHES SHOWN ON THE FINISH SCHEDULE.
2. ALL WALLS SHALL BE FINISHED TO THE FINISHES SHOWN ON THE FINISH SCHEDULE.
3. ALL FLOORS SHALL BE FINISHED TO THE FINISHES SHOWN ON THE FINISH SCHEDULE.
4. ALL CEILING SHALL BE FINISHED TO THE FINISHES SHOWN ON THE FINISH SCHEDULE.
5. ALL LIGHT FIXTURES SHALL BE INSTALLED AS SHOWN ON THE LIGHTING PLAN.
6. ALL ELECTRICAL SYMBOLS SHALL BE INSTALLED AS SHOWN ON THE ELECTRICAL PLAN.
7. ALL MECHANICAL SYMBOLS SHALL BE INSTALLED AS SHOWN ON THE MECHANICAL PLAN.
8. ALL PLUMBING SYMBOLS SHALL BE INSTALLED AS SHOWN ON THE PLUMBING PLAN.
9. ALL FIRE ALARMS SHALL BE INSTALLED AS SHOWN ON THE FIRE ALARM PLAN.
10. ALL SECURITY SYMBOLS SHALL BE INSTALLED AS SHOWN ON THE SECURITY PLAN.
11. ALL ACCESSIBILITY SYMBOLS SHALL BE INSTALLED AS SHOWN ON THE ACCESSIBILITY PLAN.
12. ALL OTHER SYMBOLS SHALL BE INSTALLED AS SHOWN ON THE OTHER SYMBOLS PLAN.

PLAN SYMBOLS

[Symbol]	WALL
[Symbol]	DOOR
[Symbol]	WINDOW
[Symbol]	CEILING
[Symbol]	FLOOR
[Symbol]	MECHANICAL
[Symbol]	ELECTRICAL
[Symbol]	PLUMBING
[Symbol]	FIRE ALARM
[Symbol]	SECURITY
[Symbol]	ACCESSIBILITY
[Symbol]	OTHER SYMBOLS

GENERAL PLAN NOTES

1. ALL WORK SHALL BE IN ACCORDANCE WITH THE 2018 INTERNATIONAL RESIDENTIAL CODE BOOK (IRC).
2. ALL WORK SHALL BE IN ACCORDANCE WITH THE 2018 INTERNATIONAL BUILDING CODE (IBC).
3. ALL WORK SHALL BE IN ACCORDANCE WITH THE 2018 INTERNATIONAL PLUMBING CODE (IPC).
4. ALL WORK SHALL BE IN ACCORDANCE WITH THE 2018 INTERNATIONAL ELECTRICAL CODE (IEC).
5. ALL WORK SHALL BE IN ACCORDANCE WITH THE 2018 INTERNATIONAL FIRE ALARM AND NOTIFICATION CODE (IFANBC).
6. ALL WORK SHALL BE IN ACCORDANCE WITH THE 2018 INTERNATIONAL SECURITY CODE (ISC).
7. ALL WORK SHALL BE IN ACCORDANCE WITH THE 2018 INTERNATIONAL ACCESSIBILITY AND MOBILITY ACT (IFAA).
8. ALL WORK SHALL BE IN ACCORDANCE WITH THE 2018 INTERNATIONAL ENERGY CONSERVATION CODE (IECC).
9. ALL WORK SHALL BE IN ACCORDANCE WITH THE 2018 INTERNATIONAL SMOKE AND ALARM CODE (ISAC).
10. ALL WORK SHALL BE IN ACCORDANCE WITH THE 2018 INTERNATIONAL SCHEDULE OF FINISHES (ISOF).
11. ALL WORK SHALL BE IN ACCORDANCE WITH THE 2018 INTERNATIONAL MECHANICAL CODE (IMC).
12. ALL WORK SHALL BE IN ACCORDANCE WITH THE 2018 INTERNATIONAL MECHANICAL AND PLUMBING EXAMINER'S CODE (IMPEC).
13. ALL WORK SHALL BE IN ACCORDANCE WITH THE 2018 INTERNATIONAL MECHANICAL AND PLUMBING EXAMINER'S CODE (IMPEC).
14. ALL WORK SHALL BE IN ACCORDANCE WITH THE 2018 INTERNATIONAL MECHANICAL AND PLUMBING EXAMINER'S CODE (IMPEC).
15. ALL WORK SHALL BE IN ACCORDANCE WITH THE 2018 INTERNATIONAL MECHANICAL AND PLUMBING EXAMINER'S CODE (IMPEC).
16. ALL WORK SHALL BE IN ACCORDANCE WITH THE 2018 INTERNATIONAL MECHANICAL AND PLUMBING EXAMINER'S CODE (IMPEC).
17. ALL WORK SHALL BE IN ACCORDANCE WITH THE 2018 INTERNATIONAL MECHANICAL AND PLUMBING EXAMINER'S CODE (IMPEC).
18. ALL WORK SHALL BE IN ACCORDANCE WITH THE 2018 INTERNATIONAL MECHANICAL AND PLUMBING EXAMINER'S CODE (IMPEC).
19. ALL WORK SHALL BE IN ACCORDANCE WITH THE 2018 INTERNATIONAL MECHANICAL AND PLUMBING EXAMINER'S CODE (IMPEC).
20. ALL WORK SHALL BE IN ACCORDANCE WITH THE 2018 INTERNATIONAL MECHANICAL AND PLUMBING EXAMINER'S CODE (IMPEC).

PROJECT: HOME 2 SUITES
 1000 W. WASHINGTON BLVD. SUITE 100
 NORTH CENTRAL GROUP
 1000 W. WASHINGTON BLVD. SUITE 100
 INDEPENDENCE, MISSOURI 64108
 WED 11/04/2019 09:51:11 AM

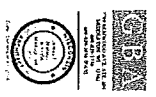

SECOND FLOOR PLAN
 A2.02

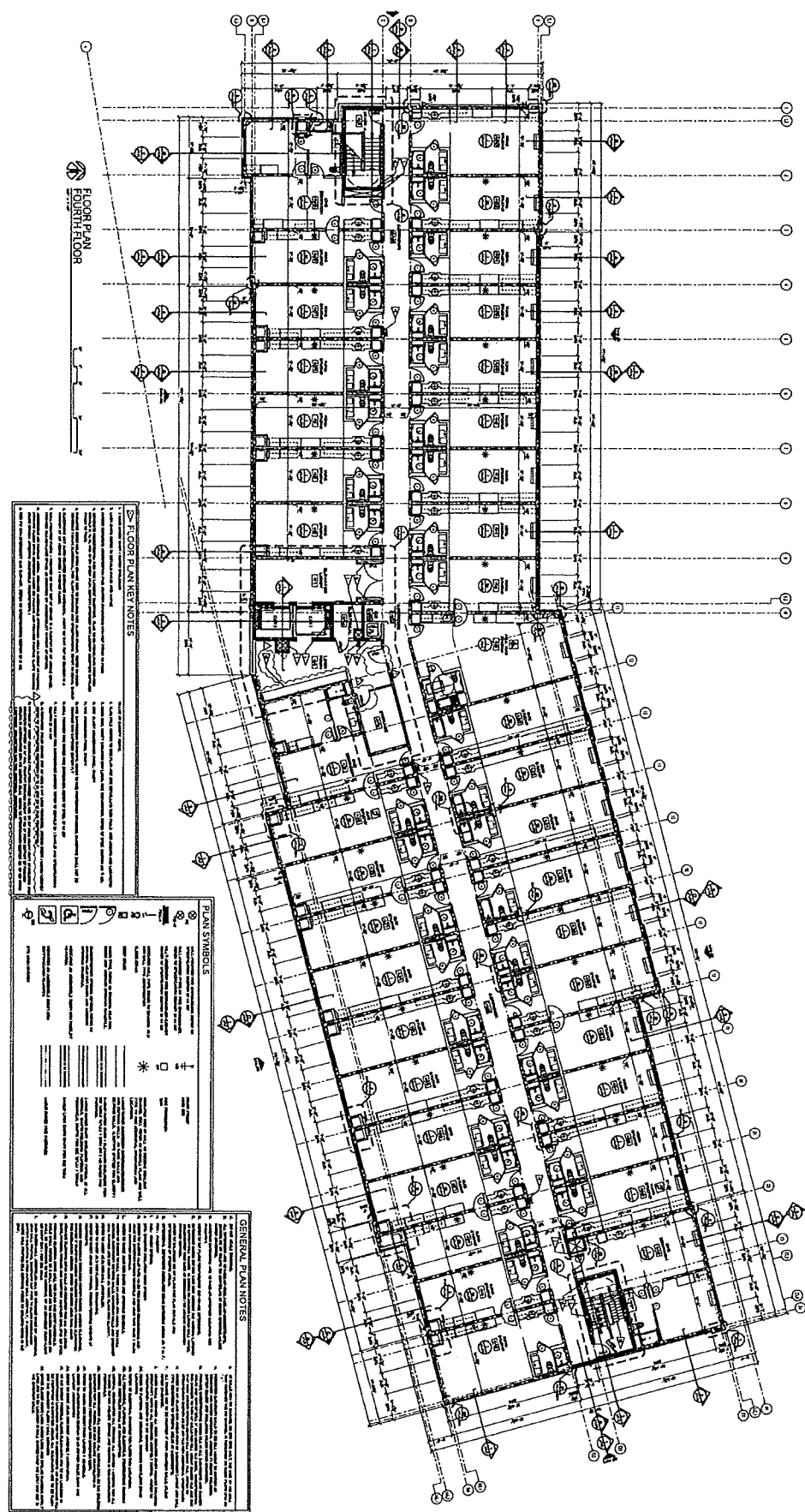

FLOOR PLAN NOTES

1. ALL ROOMS SHALL BE FINISHED TO THE FINISHES SHOWN ON THE FINISH SCHEDULE.
2. ALL WALLS SHALL BE FINISHED TO THE FINISHES SHOWN ON THE FINISH SCHEDULE.
3. ALL FLOORS SHALL BE FINISHED TO THE FINISHES SHOWN ON THE FINISH SCHEDULE.
4. ALL CEILING SHALL BE FINISHED TO THE FINISHES SHOWN ON THE FINISH SCHEDULE.
5. ALL LIGHT FIXTURES SHALL BE INSTALLED AS SHOWN ON THE LIGHTING PLAN.
6. ALL ELECTRICAL SYMBOLS SHALL BE INSTALLED AS SHOWN ON THE ELECTRICAL PLAN.
7. ALL MECHANICAL SYMBOLS SHALL BE INSTALLED AS SHOWN ON THE MECHANICAL PLAN.
8. ALL PLUMBING SYMBOLS SHALL BE INSTALLED AS SHOWN ON THE PLUMBING PLAN.
9. ALL FIRE ALARMS SHALL BE INSTALLED AS SHOWN ON THE FIRE ALARM PLAN.
10. ALL SMOKE DETECTORS SHALL BE INSTALLED AS SHOWN ON THE SMOKE DETECTOR PLAN.
11. ALL EXITS SHALL BE MARKED AS SHOWN ON THE EXIT SIGN PLAN.
12. ALL ELEVATOR CALLS SHALL BE INSTALLED AS SHOWN ON THE ELEVATOR PLAN.
13. ALL STAIRWELL DOORS SHALL BE INSTALLED AS SHOWN ON THE STAIRWELL PLAN.
14. ALL CORRIDOR DOORS SHALL BE INSTALLED AS SHOWN ON THE CORRIDOR PLAN.

PLAN SYMBOLS

(Symbol)	DOOR
(Symbol)	WINDOW
(Symbol)	STAIR
(Symbol)	ELEVATOR
(Symbol)	MECHANICAL
(Symbol)	ELECTRICAL
(Symbol)	PLUMBING
(Symbol)	FIRE ALARM
(Symbol)	SMOKE DETECTOR
(Symbol)	EXIT SIGN
(Symbol)	ELEVATOR CALL
(Symbol)	STAIRWELL DOOR
(Symbol)	CORRIDOR DOOR

GENERAL PLAN NOTES

1. ALL WORK SHALL BE IN ACCORDANCE WITH THE 2015 INTERNATIONAL RESIDENTIAL CODE BOOK (IRC).
2. ALL WORK SHALL BE IN ACCORDANCE WITH THE 2015 INTERNATIONAL BUILDING CODE (IBC).
3. ALL WORK SHALL BE IN ACCORDANCE WITH THE 2015 INTERNATIONAL PLUMBING CODE (IPC).
4. ALL WORK SHALL BE IN ACCORDANCE WITH THE 2015 INTERNATIONAL ELECTRICAL CODE (IEC).
5. ALL WORK SHALL BE IN ACCORDANCE WITH THE 2015 INTERNATIONAL MECHANICAL CODE (IMC).
6. ALL WORK SHALL BE IN ACCORDANCE WITH THE 2015 INTERNATIONAL FIRE AND ALARM CODE (IFAC).
7. ALL WORK SHALL BE IN ACCORDANCE WITH THE 2015 INTERNATIONAL SMOKE DETECTOR CODE (ISDC).
8. ALL WORK SHALL BE IN ACCORDANCE WITH THE 2015 INTERNATIONAL EXIT SIGN CODE (IESC).
9. ALL WORK SHALL BE IN ACCORDANCE WITH THE 2015 INTERNATIONAL ELEVATOR CODE (IEC).
10. ALL WORK SHALL BE IN ACCORDANCE WITH THE 2015 INTERNATIONAL STAIRWELL CODE (ISC).
11. ALL WORK SHALL BE IN ACCORDANCE WITH THE 2015 INTERNATIONAL CORRIDOR CODE (ICC).

PROJECT: HOME 2 SUITES
 1111 BRIDGE ROAD
 NORTH CENTRAL, ILLINOIS 60064
 CLIENT: NORTH CENTRAL GROUP
 600 MADISON STREET, SUITE 1200
 CHICAGO, ILLINOIS 60601
 DATE: 11/11/15

ARCHITECT: [Firm Name]
 PROJECT NO.: [Number]
 SHEET NO.: [Number]
 SCALE: AS SHOWN
 DATE: 11/11/15

FOURTH FLOOR PLAN
 A2.04

