



[Department of Public Works  
**City Engineering Division**

**608 266 4751**

Robert F. Phillips.  
City Engineer

City-County Building, Room 115  
210 Martin Luther King, Jr. Boulevard  
Madison, Wisconsin 53703  
608 264 9275 FAX  
1 866 704 2315 Textnet

**Deputy City Engineer**  
Robert F. Phillips, P.E.

**Principal Engineers**  
Michael R. Dailey, P.E.  
Christina M. Bachmann, P.E.  
John S. Fahrney, P.E.  
Gregory T. Fries, P.E.

**Facilities & Sustainability**  
Jeanne E. Hoffman, Manager  
James C. Whitney, A.I.A.

**Operations Manager**  
Kathleen M. Cryan

**Hydrogeologist**  
Joseph L. DeMorett, P.G.

**GIS Manager**  
David A. Davis, R.L.S.

**Financial Officer**  
Steven B. Danner-Rivers

August 12, 2011

**To: Alderpersons in District No. 2, 4, 6, 7, 12, 13, 14, and 15**  
**Re: The planting of trees and shrub beds within your district.**

The City of Madison is proposing the landscaping of boulevards and medians citywide. You are being sent this letter to notify you of a proposed improvement within your district.

The limits of the proposed tree project are as follows:

Raymond Road from S Whitney Way west to Leland Drive  
Proudfit Street from W. Washington Avenue east to Main Street  
Olin Avenue and John Nolen Drive intersection  
John Nolen Drive between S. Broom Street and Martin Luther King Jr. Blvd.  
East Washington Avenue between S. Dickinson St. and Yahara River  
Raymond Road between S. Whitney Way and Leland Road  
Raymond Road between Westchester Rd. and Shafer Dr.  
Raymond Road between Leland Dr. and Cameron Dr.  
Raymond Road between Mckenna Blvd. and Frisch Rd.  
Regent Street between N. Murray Street and W. Washington Ave.  
Shopko Drive and Aberg Avenue intersection  
Aberg Avenue between Packers Avenue and Shopko Drive  
Mckee Road between Dorchester Dr. east to City of Madison Limits  
Dorchester Drive west to Manchester Rd.  
West Broadway west of WPS Drive  
E. Washington Avenue between Blair St. and Melvin Court

To request more information; please contact Glenn Clark at 266-4451 or [gclark@cityofmadison.com](mailto:gclark@cityofmadison.com).

Sincerely,  
Glenn Clark.  
Program Specialist I

RFP: GWC

cc: Ald. Mike Vermeer  
Ald. Marsha Rummel  
Ald. Mark Clear  
Ald. Bridget R. Maniaci  
Ald. Steve King  
Ald. Satya V. Rhodes-Conway  
Ald. Sue Ellingson  
Ald. Tim Bruer  
Ald. Larry Palm  
Marla Eddy, City Forestry

PLANTING SCHEDULE												
S Y M B L	PLANT NAME	Scientific Name	CALIPER, HGT., SPREAD/ SIZE	B & B	P O T T D	S T A K E	W R A P	P R O T E C T	S P R I N G	S U M M E R	F A L L	Q U A R T E R
<b>Shrubs, Forbs, and Trees</b>												
SW	St. John's Wort	Hypericum frondosum 'Sunburst'	1 Gal		X						X	28
RB	Redleaf Barbery	Berberis thunbergii var. atropurpurea	24"		X						X	29
TY	Taunton Yew	Taxus cuspidata 'Tauntonii'	18"		X						X	39
S	Japanese Spirea 'Froebekii'	Spirea japonica 'Froebekii'	1 Gal		X						X	39
ESH	Endless Summer Hydrangea	Hydrangea macrophylla 'Endless Summer'	18"		X						X	37
AH	Annabelle Hydrangea	Hydrangea arborescens 'Annabelle'	18"		X						X	34
GSL	Ginkgo Shangri-La	Ginkgo biloba 'Shangri-La'	3"	X							X	7
HGC	Harvest Gold Crabapple	Malus x Harvest Gold	2"	X							X	8
STC	Sugar Tyme Crabapple	Malus 'Sutyzam'	2"	X							X	3
PFC	Prairie Fire Crabapple	Malus sp. 'Prairiefire'	2"	X							X	5
ZC	Zumi Crabapple	Malus x zumi	2"	X							X	11
IW	Ironwood	Ostrya virginiana	3"	X							X	6
WKH	Winter King Hawthorn	Crataegus viridis 'Winter King'	3"	X							X	2
HC	Fort McNair Red Horsechestnut	Aesculus x carnea	3"	X							X	2
ISL	Japanese Ivory Silk Lilac	Syringa reticulata 'Ivory Silk'	2"	X							X	2
ABP	Autumn Blaze Pear	Pyrus calleryana 'Autumn Blaze'	2"	X							X	3
RRD	Rosy Returns Daylilies	Hemerocallis 'Rosy Returns'	1 Gal		X						X	100
<b>SUBTOTAL</b>												355

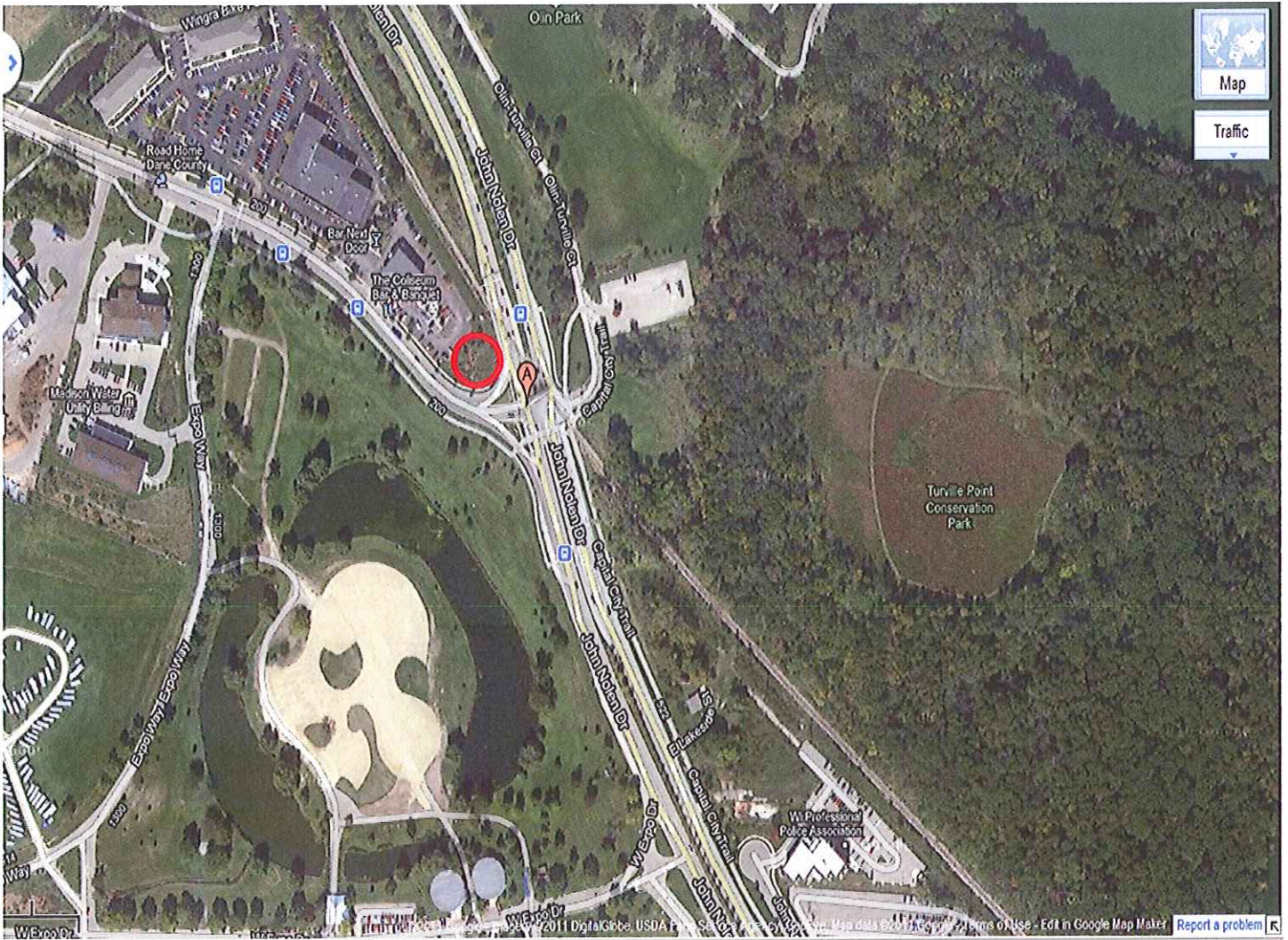

**Northwest corner of John Nolen and W. Olin Ave intersection**  
**Remove 1 dead River Birch**  
**Add 2 Horsechestnut**

**○ Red circle indicates location of tree that needs to be removed as well as location of where new trees should be planted**

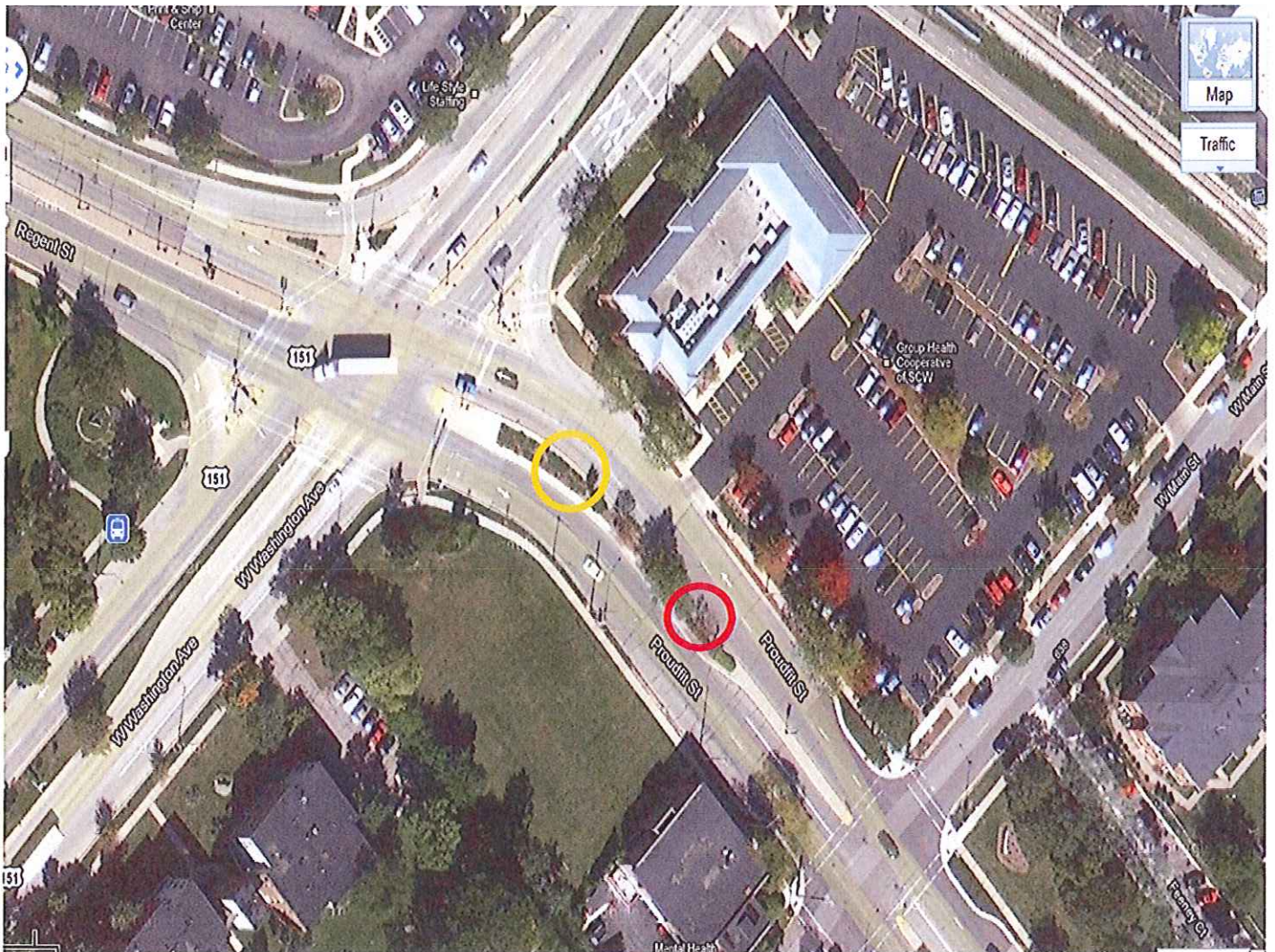

**Proudfit between W. Washington and W Main St  
Remove 1 dead tree and replace with 1 Shangri-La Ginkgo  
Add 1 Shangri-La Ginkgo**

**○ Red circle indicates location of tree that needs to be replaced**

**○ Orange circle indicates where new tree should be planted**

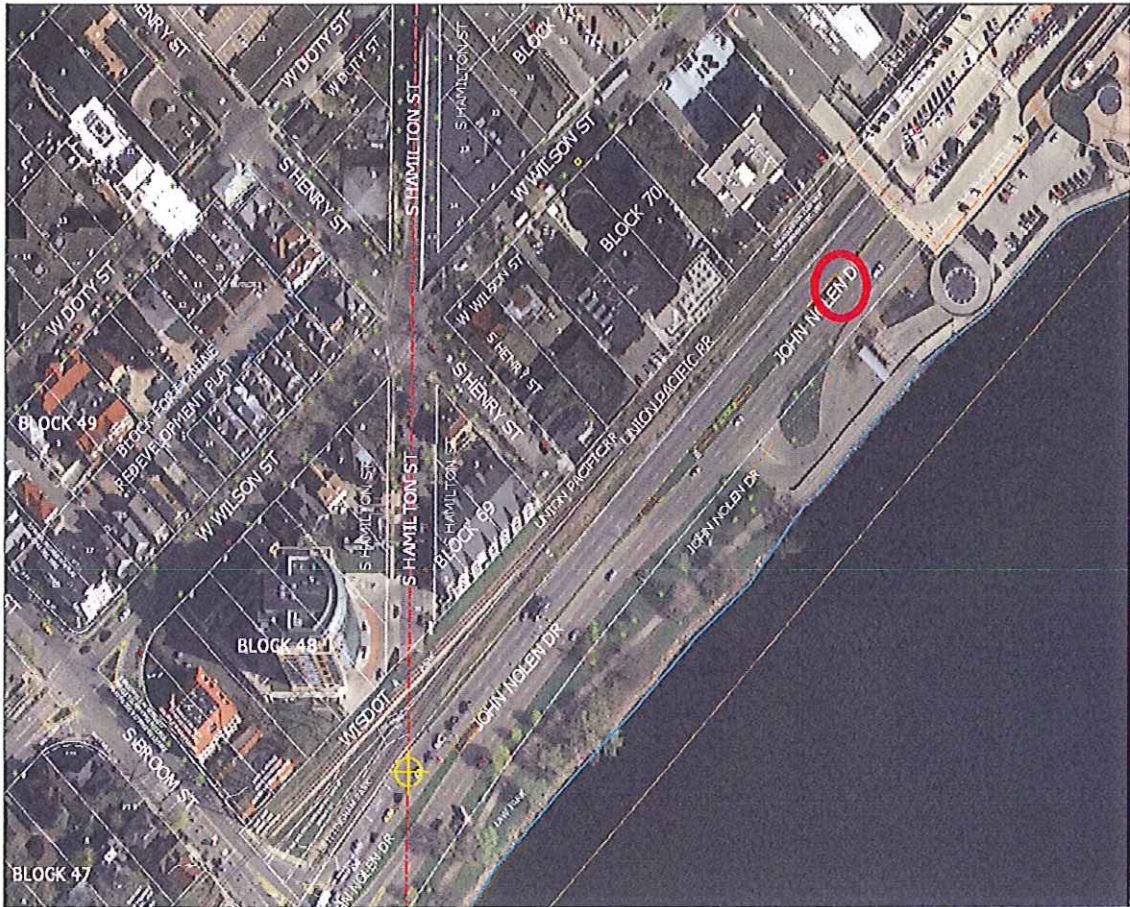

**John Nolen between S. Henry St. and Monona Terrace**

**Replace 1 broken tree with 1 Harvest Gold Crabapple**

**○ Circle indicates location of tree that needs to be replaced**

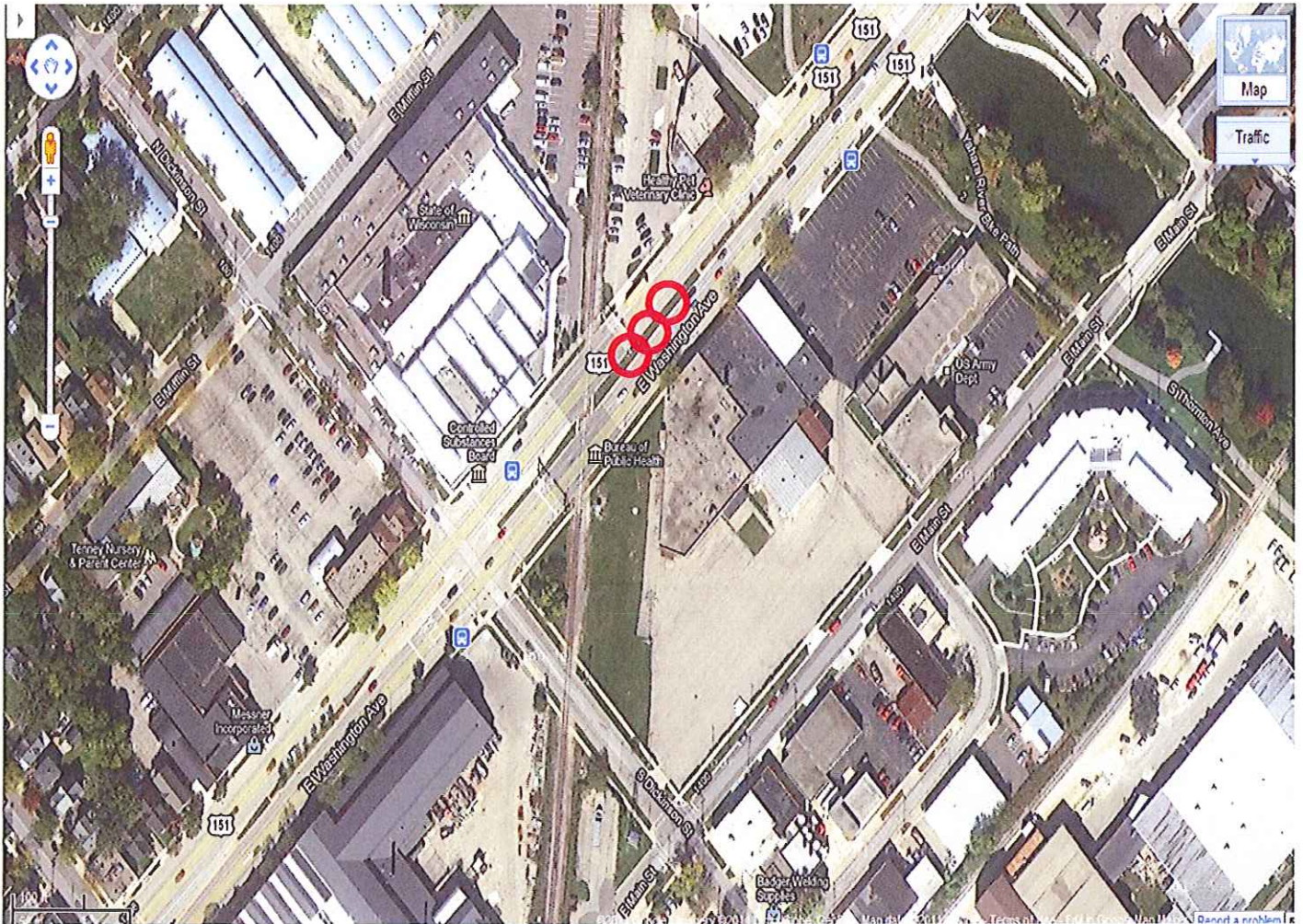

**East Washington between S Dickinson St. and Yahara river  
Remove 3 dead trees and replace with 3 Prairie Fire Crabapple**

**○ Red circle indicates location of trees that needs to be replaced**

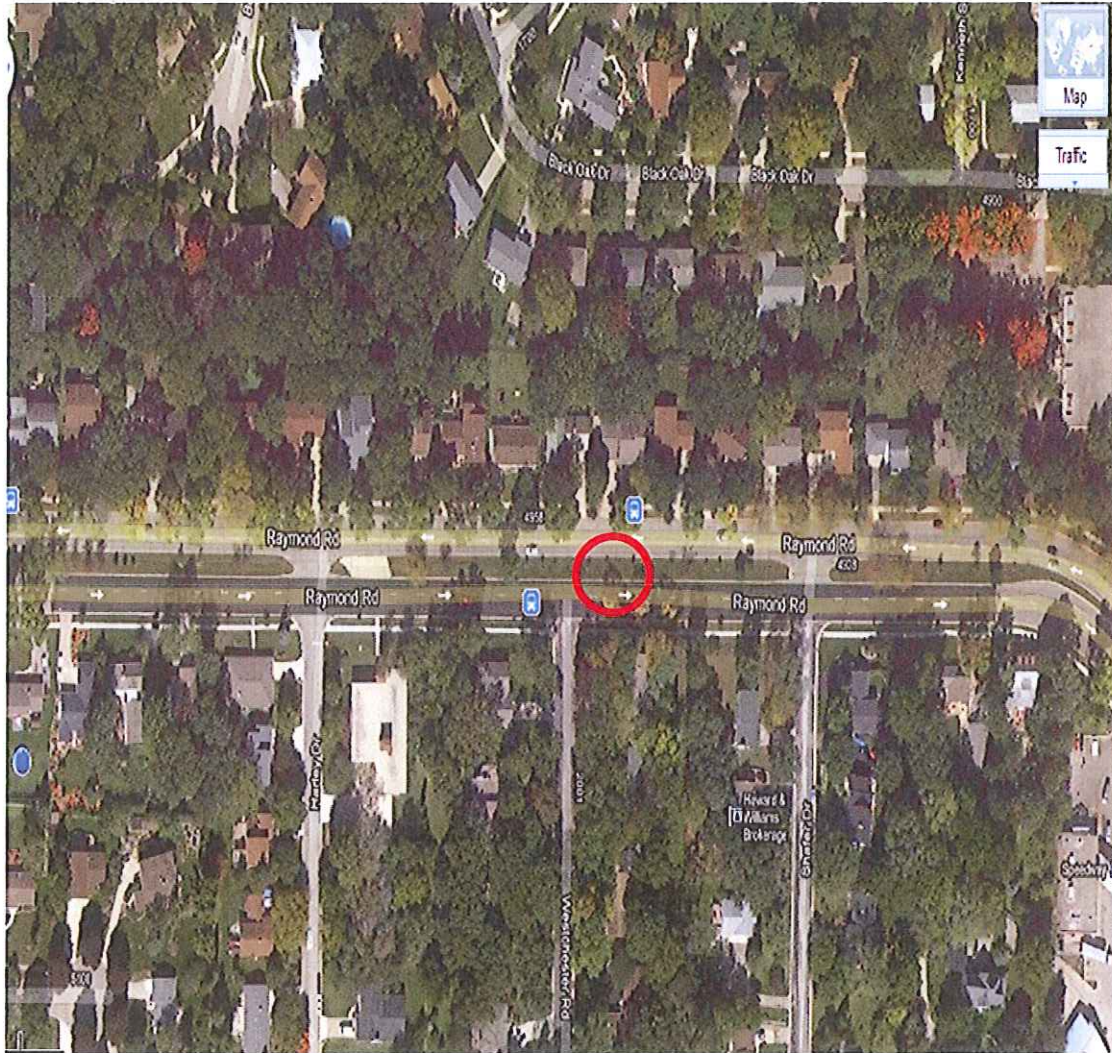

**Raymond Rd and Westchester  
Remove 1 dead tree and replace one (1) Sugar  
Tyme Crabapple**

**○ Red circle indicates where dead tree is and  
where replacement is to be located**

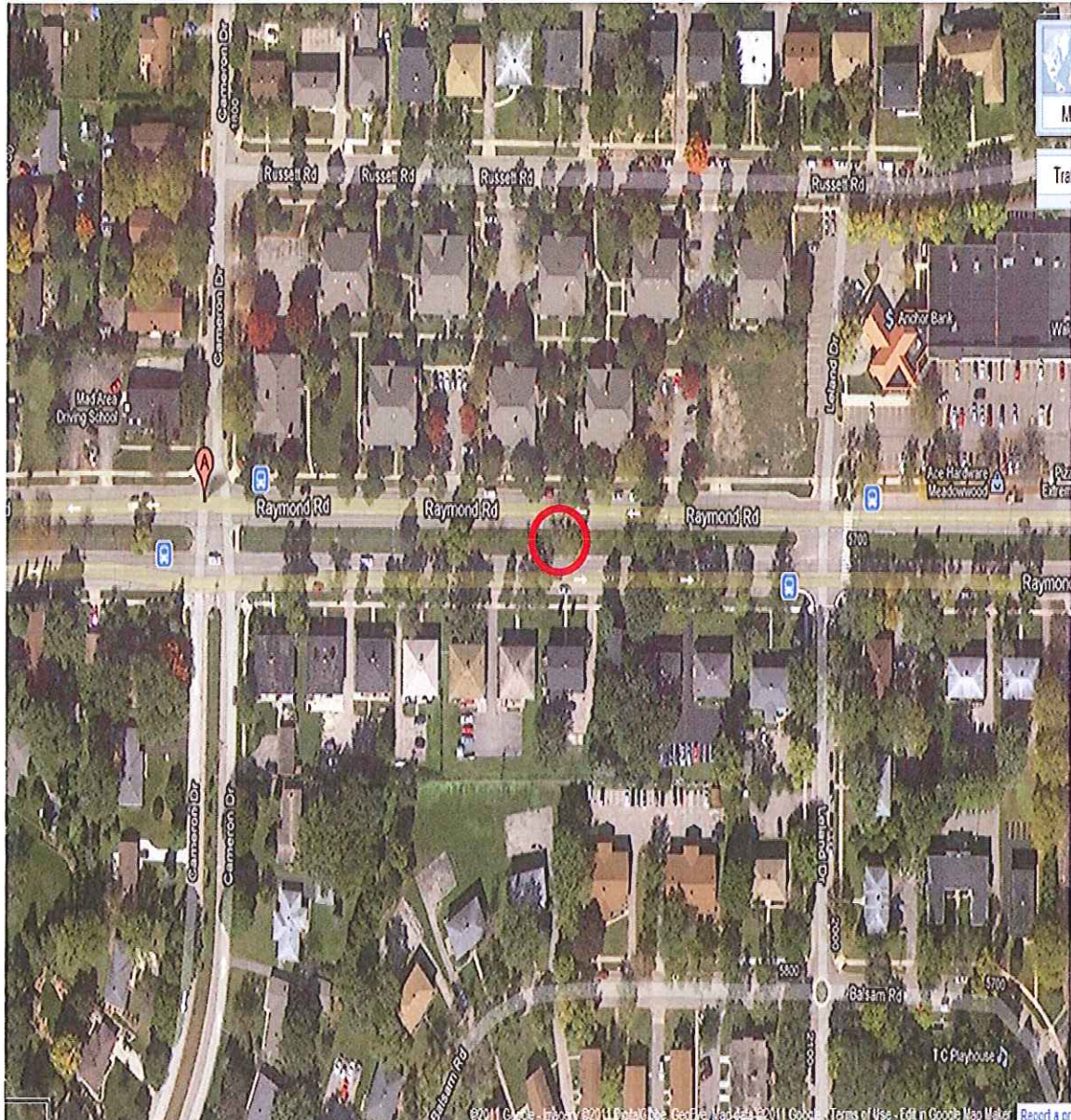

**Raymond Rd. between Leland Dr and Cameron Dr.**

**Remove dead tree and replace with one (1) Sugar Tyme Crabapple**

**○ Red circle indicates where dead tree is and where replacement is to be located**



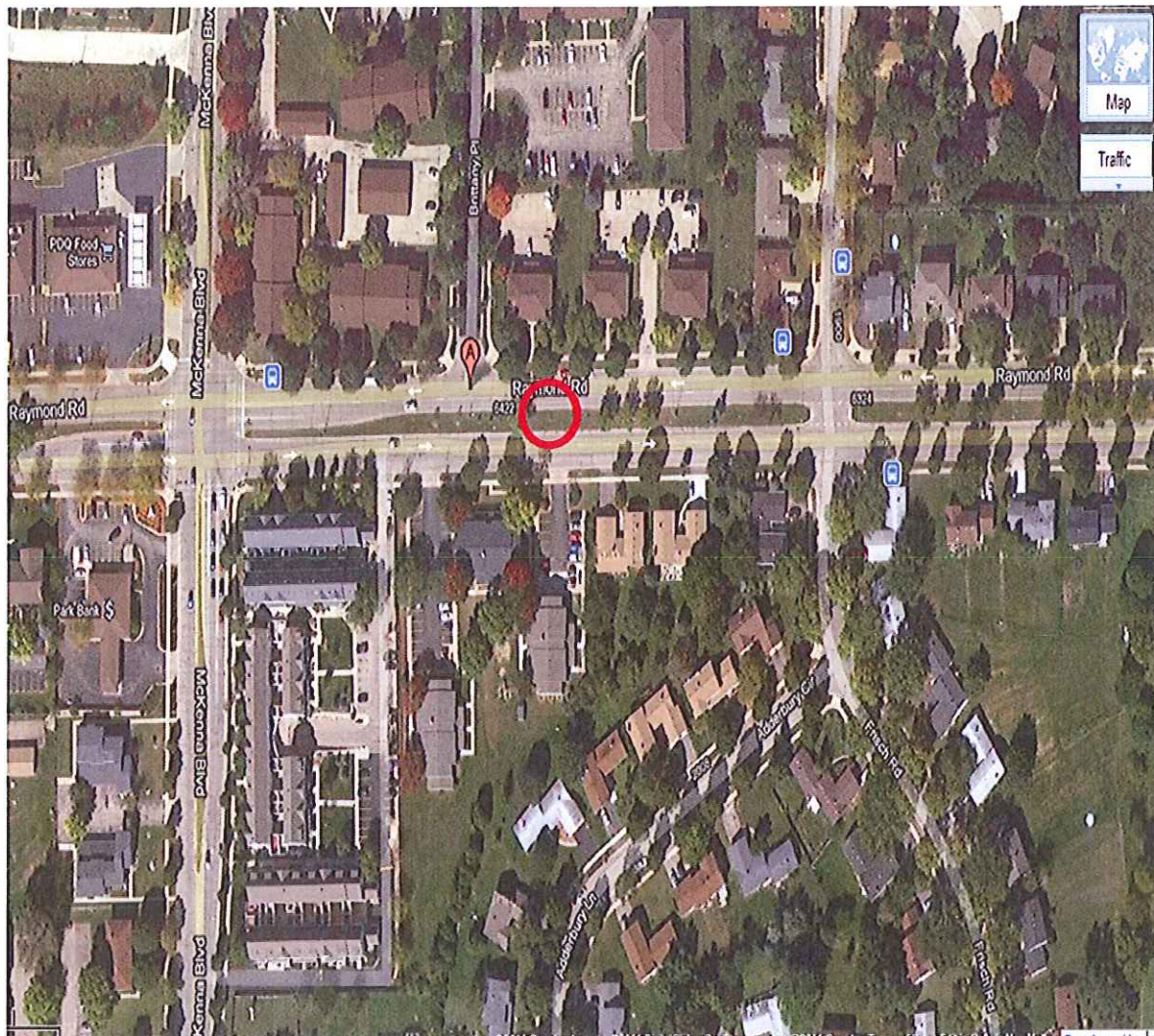

**Raymond Rd. at Brittany Pl.  
Remove dead tree and replace with one (1)  
Harvest Gold Crabapple**

**○ Red circle indicates location of tree that needs to be replaced**



Perspective View

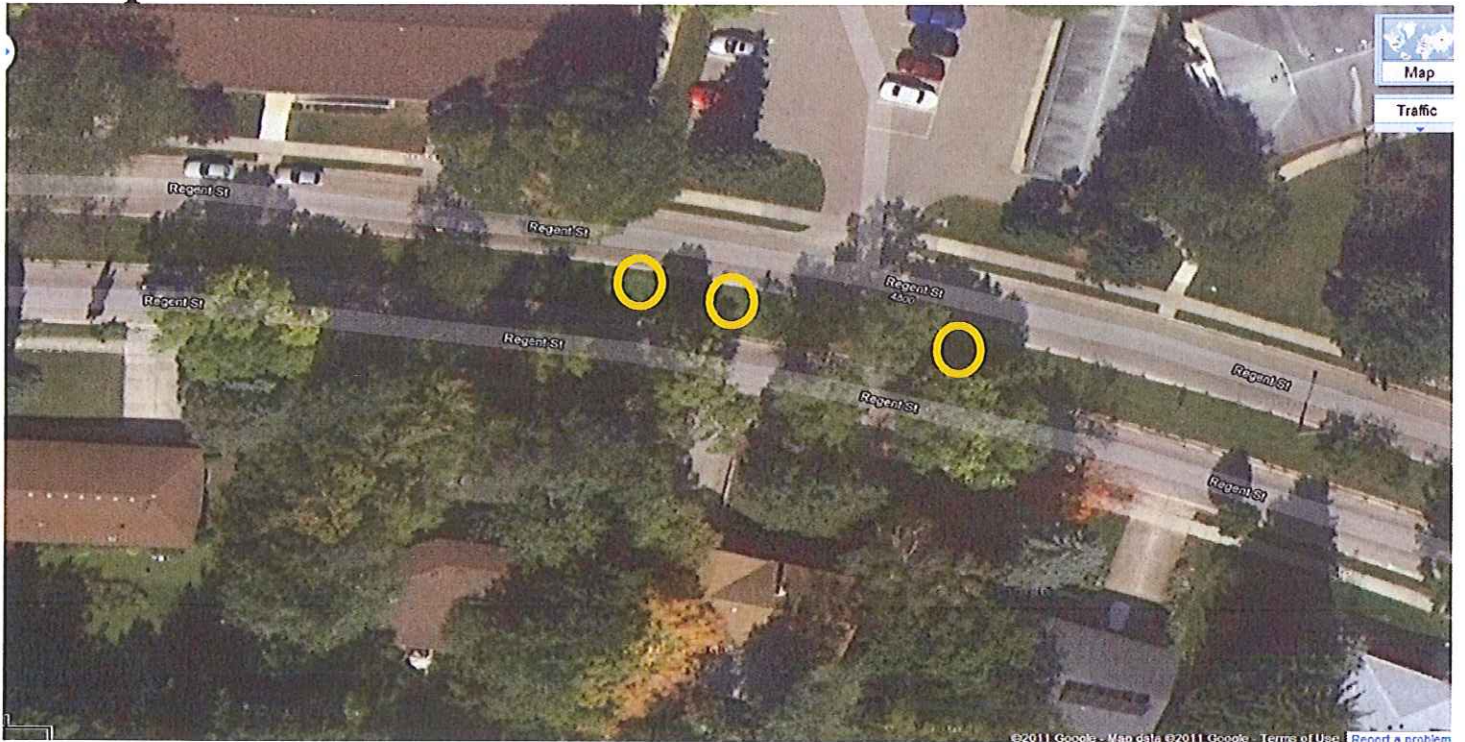

Plan View

In the median in front of 4721 Regent St, add 3 Malus x Harvest Gold

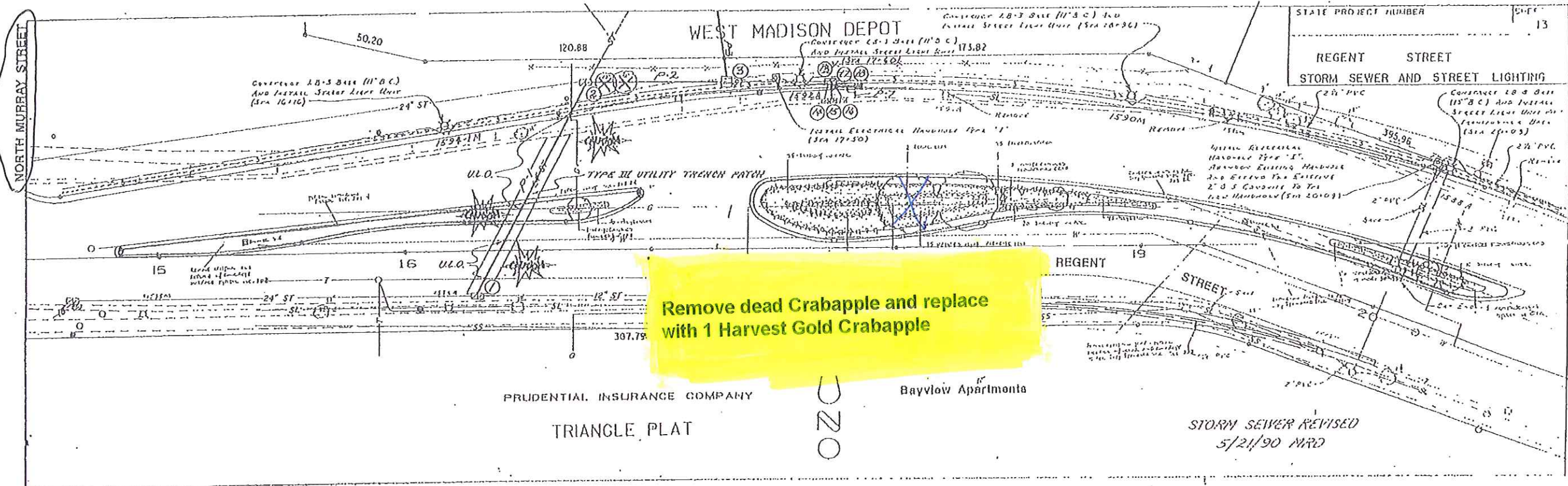

Remove dead Crabapple and replace with 1 Harvest Gold Crabapple

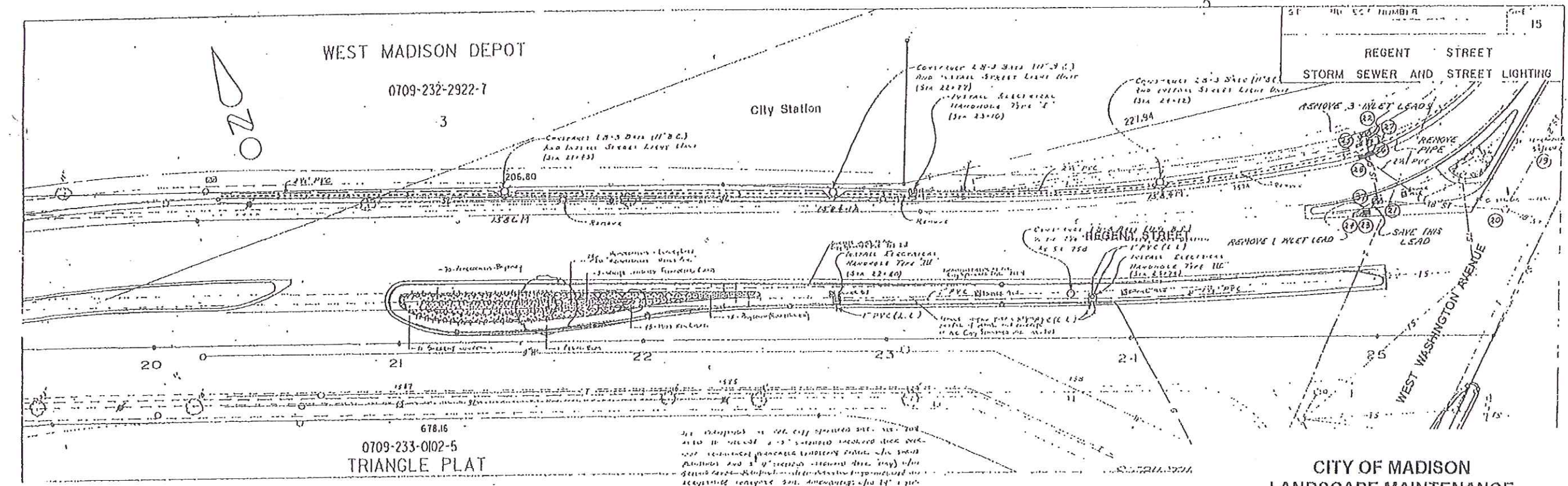

1. All work shall be done in accordance with the City of Madison Standard Specifications for Road and Street Work, 1997 Edition, as amended, and the City of Madison Standard Specifications for Landscape Maintenance, 1997 Edition, as amended.

2. The contractor shall be responsible for obtaining all necessary permits and for the cost thereof.

3. The contractor shall be responsible for the protection of all existing utilities and structures.

4. The contractor shall be responsible for the removal and disposal of all debris and materials.

5. The contractor shall be responsible for the maintenance of traffic during the construction period.

6. The contractor shall be responsible for the safety of all workers and the public.

7. The contractor shall be responsible for the quality of all workmanship.



8. The contractor shall be responsible for the completion of all work within the specified time frame.

9. The contractor shall be responsible for the payment of all bills and taxes.

10. The contractor shall be responsible for the maintenance of all equipment and vehicles.

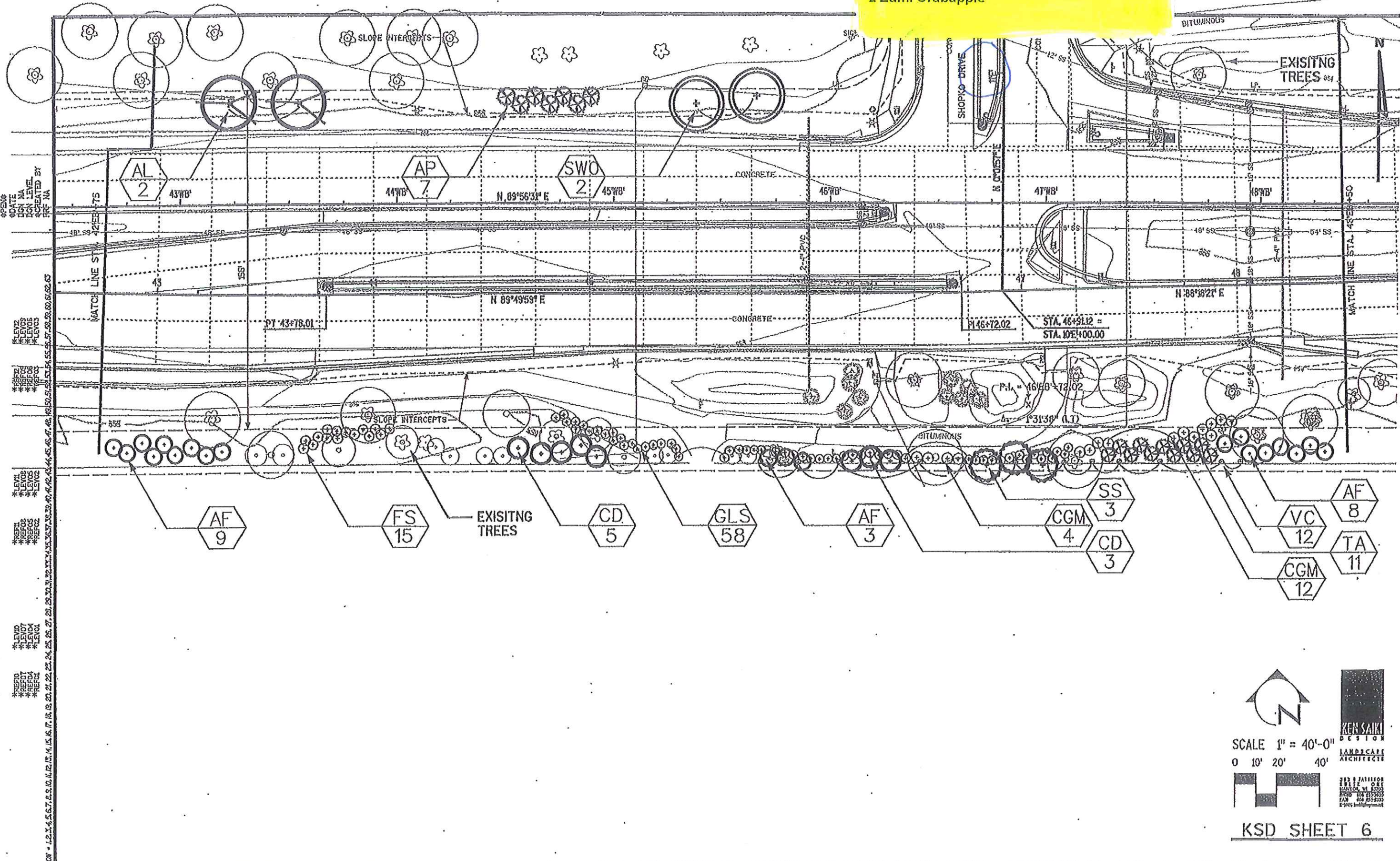
Remove dead Crabapple and replace with 2 Zumi Crabapple



  
 SCALE 1" = 40'-0"  
 0 10' 20' 40'  
  
**KSD SHEET 6**

**KEN SAIKI**  
 DESIGN  
 LANDSCAPE  
 ARCHITECTS  
 202 S. JAMILSON  
 SUITE 101  
 WAUKESHA, WI 53186  
 PHONE 262-531-5555  
 FAX 262-531-5555  
 WWW.KSDDESIGN.COM

OPEN DATE: 05/14/14  
 DGN NA: 5992-05-41  
 DGN LEVEL: 255  
 CREATED BY: PRF/MA  
 REVISIONS:  
 NO. DATE BY REASON  
 1 05/14/14 PRF/MA  
 2 05/14/14 PRF/MA  
 3 05/14/14 PRF/MA  
 4 05/14/14 PRF/MA  
 5 05/14/14 PRF/MA  
 6 05/14/14 PRF/MA  
 7 05/14/14 PRF/MA  
 8 05/14/14 PRF/MA  
 9 05/14/14 PRF/MA  
 10 05/14/14 PRF/MA  
 11 05/14/14 PRF/MA  
 12 05/14/14 PRF/MA  
 13 05/14/14 PRF/MA  
 14 05/14/14 PRF/MA  
 15 05/14/14 PRF/MA  
 16 05/14/14 PRF/MA  
 17 05/14/14 PRF/MA  
 18 05/14/14 PRF/MA  
 19 05/14/14 PRF/MA  
 20 05/14/14 PRF/MA  
 21 05/14/14 PRF/MA  
 22 05/14/14 PRF/MA  
 23 05/14/14 PRF/MA  
 24 05/14/14 PRF/MA  
 25 05/14/14 PRF/MA  
 26 05/14/14 PRF/MA  
 27 05/14/14 PRF/MA  
 28 05/14/14 PRF/MA  
 29 05/14/14 PRF/MA  
 30 05/14/14 PRF/MA  
 31 05/14/14 PRF/MA  
 32 05/14/14 PRF/MA  
 33 05/14/14 PRF/MA  
 34 05/14/14 PRF/MA  
 35 05/14/14 PRF/MA  
 36 05/14/14 PRF/MA  
 37 05/14/14 PRF/MA  
 38 05/14/14 PRF/MA  
 39 05/14/14 PRF/MA  
 40 05/14/14 PRF/MA  
 41 05/14/14 PRF/MA  
 42 05/14/14 PRF/MA  
 43 05/14/14 PRF/MA  
 44 05/14/14 PRF/MA  
 45 05/14/14 PRF/MA  
 46 05/14/14 PRF/MA  
 47 05/14/14 PRF/MA  
 48 05/14/14 PRF/MA  
 49 05/14/14 PRF/MA  
 50 05/14/14 PRF/MA  
 51 05/14/14 PRF/MA  
 52 05/14/14 PRF/MA  
 53 05/14/14 PRF/MA  
 54 05/14/14 PRF/MA  
 55 05/14/14 PRF/MA  
 56 05/14/14 PRF/MA  
 57 05/14/14 PRF/MA  
 58 05/14/14 PRF/MA  
 59 05/14/14 PRF/MA  
 60 05/14/14 PRF/MA  
 61 05/14/14 PRF/MA  
 62 05/14/14 PRF/MA  
 63 05/14/14 PRF/MA  
 64 05/14/14 PRF/MA  
 65 05/14/14 PRF/MA  
 66 05/14/14 PRF/MA  
 67 05/14/14 PRF/MA  
 68 05/14/14 PRF/MA  
 69 05/14/14 PRF/MA  
 70 05/14/14 PRF/MA  
 71 05/14/14 PRF/MA  
 72 05/14/14 PRF/MA  
 73 05/14/14 PRF/MA  
 74 05/14/14 PRF/MA  
 75 05/14/14 PRF/MA  
 76 05/14/14 PRF/MA  
 77 05/14/14 PRF/MA  
 78 05/14/14 PRF/MA  
 79 05/14/14 PRF/MA  
 80 05/14/14 PRF/MA  
 81 05/14/14 PRF/MA  
 82 05/14/14 PRF/MA  
 83 05/14/14 PRF/MA  
 84 05/14/14 PRF/MA  
 85 05/14/14 PRF/MA  
 86 05/14/14 PRF/MA  
 87 05/14/14 PRF/MA  
 88 05/14/14 PRF/MA  
 89 05/14/14 PRF/MA  
 90 05/14/14 PRF/MA  
 91 05/14/14 PRF/MA  
 92 05/14/14 PRF/MA  
 93 05/14/14 PRF/MA  
 94 05/14/14 PRF/MA  
 95 05/14/14 PRF/MA  
 96 05/14/14 PRF/MA  
 97 05/14/14 PRF/MA  
 98 05/14/14 PRF/MA  
 99 05/14/14 PRF/MA  
 100 05/14/14 PRF/MA

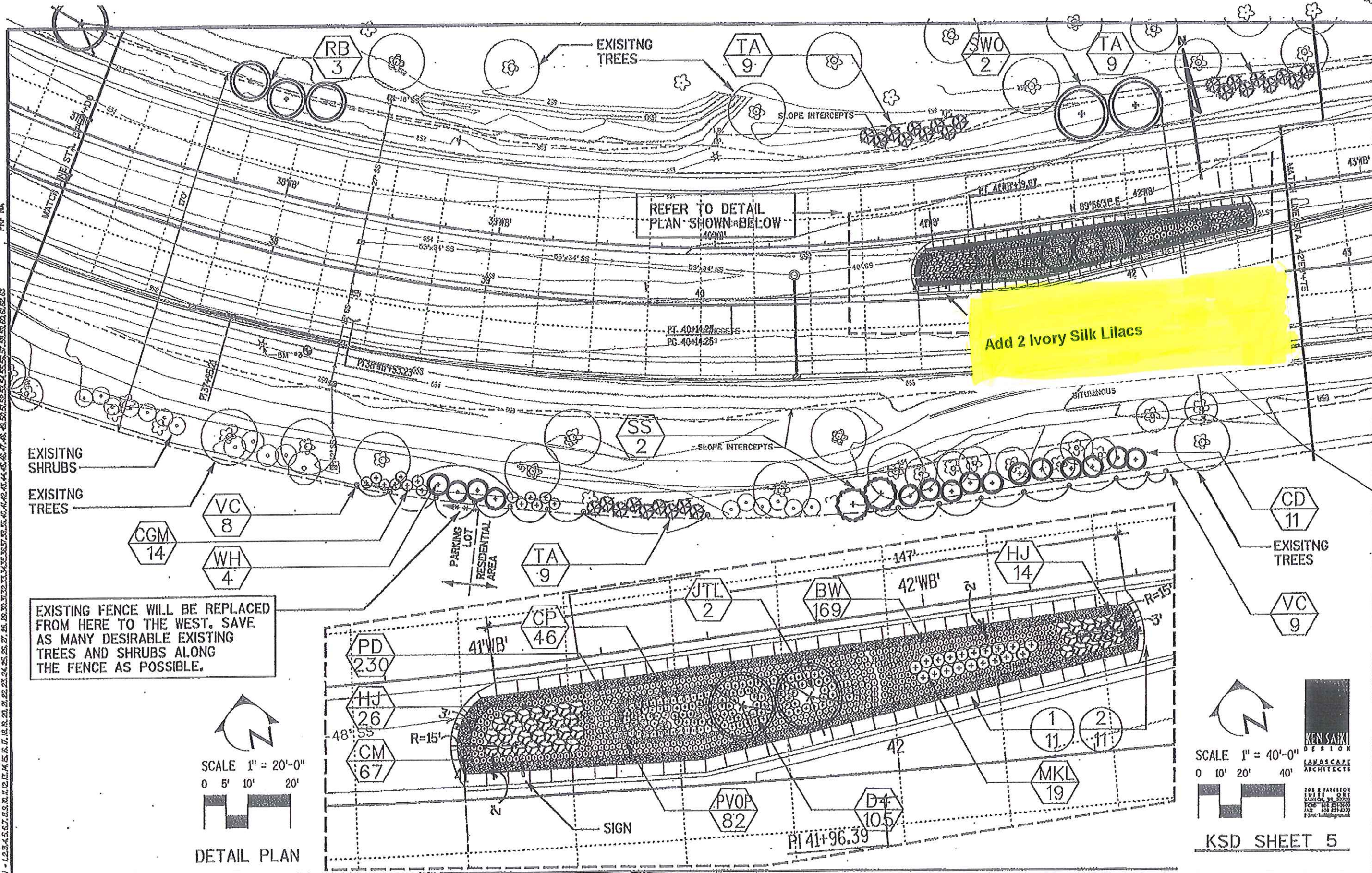

Add 2 Ivory Silk Lilacs

EXISTING FENCE WILL BE REPLACED FROM HERE TO THE WEST. SAVE AS MANY DESIRABLE EXISTING TREES AND SHRUBS ALONG THE FENCE AS POSSIBLE.

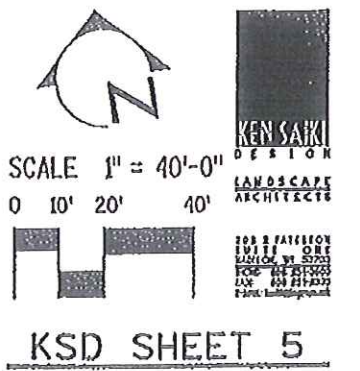
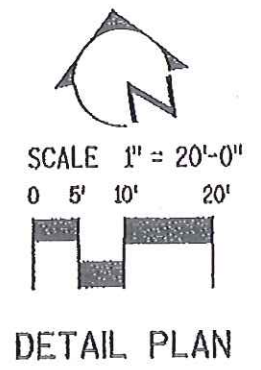

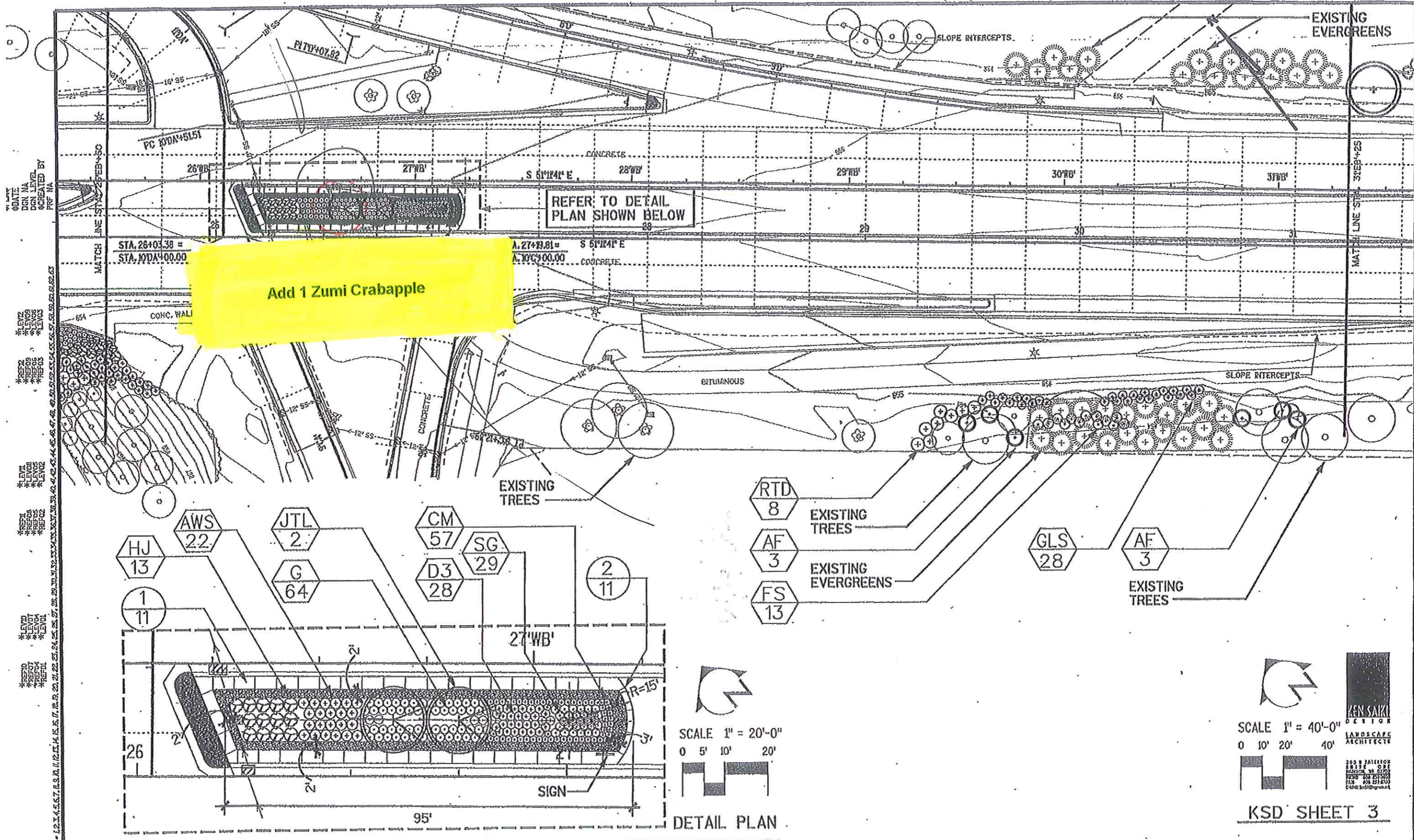

Add 1 Zumi Crabapple

REFER TO DETAIL PLAN SHOWN BELOW

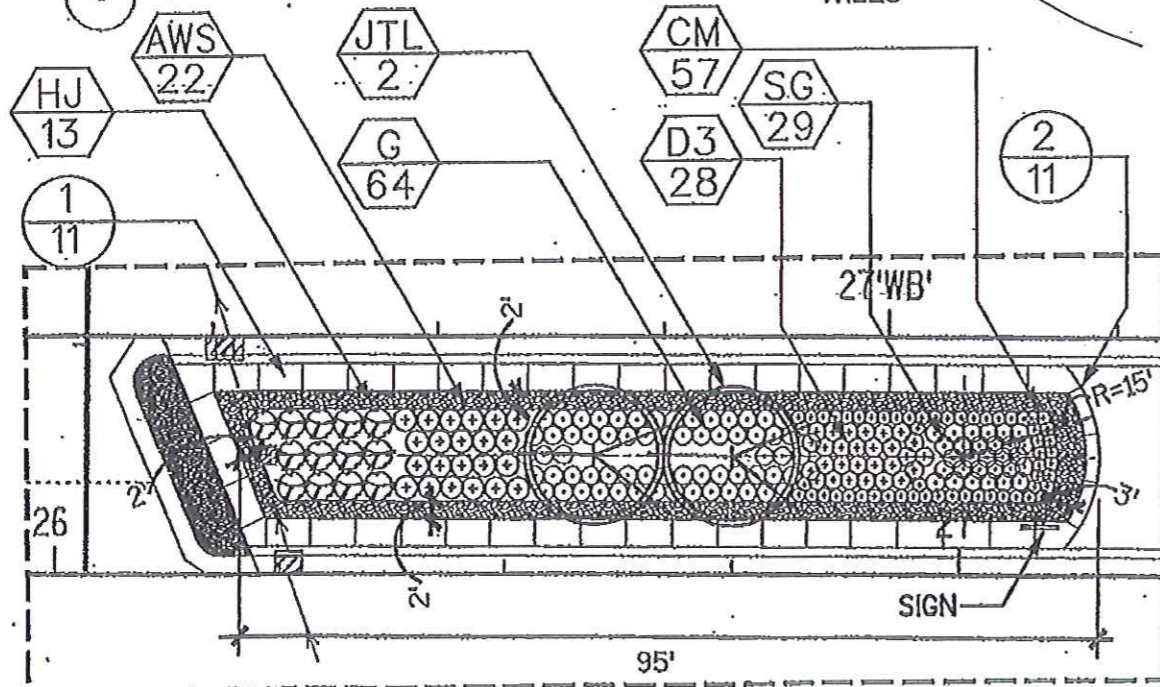

- RTD 8 EXISTING TREES
- AF 3 EXISTING EVERGREENS
- FS 13
- GLS 28
- AF 3 EXISTING TREES

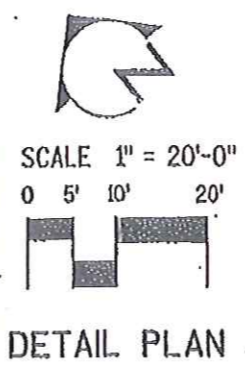

SCALE 1" = 40'-0"

0 10' 20' 40'

**KEN SAIKI**  
DESIGN  
LANDSCAPE ARCHITECTS

703 S JEFFERSON  
SUITE 201  
MADISON, WI 53704  
TEL: 608 261-5500  
FAX: 608 261-5501  
www.kensaiki.com

**KSD SHEET 3**

N

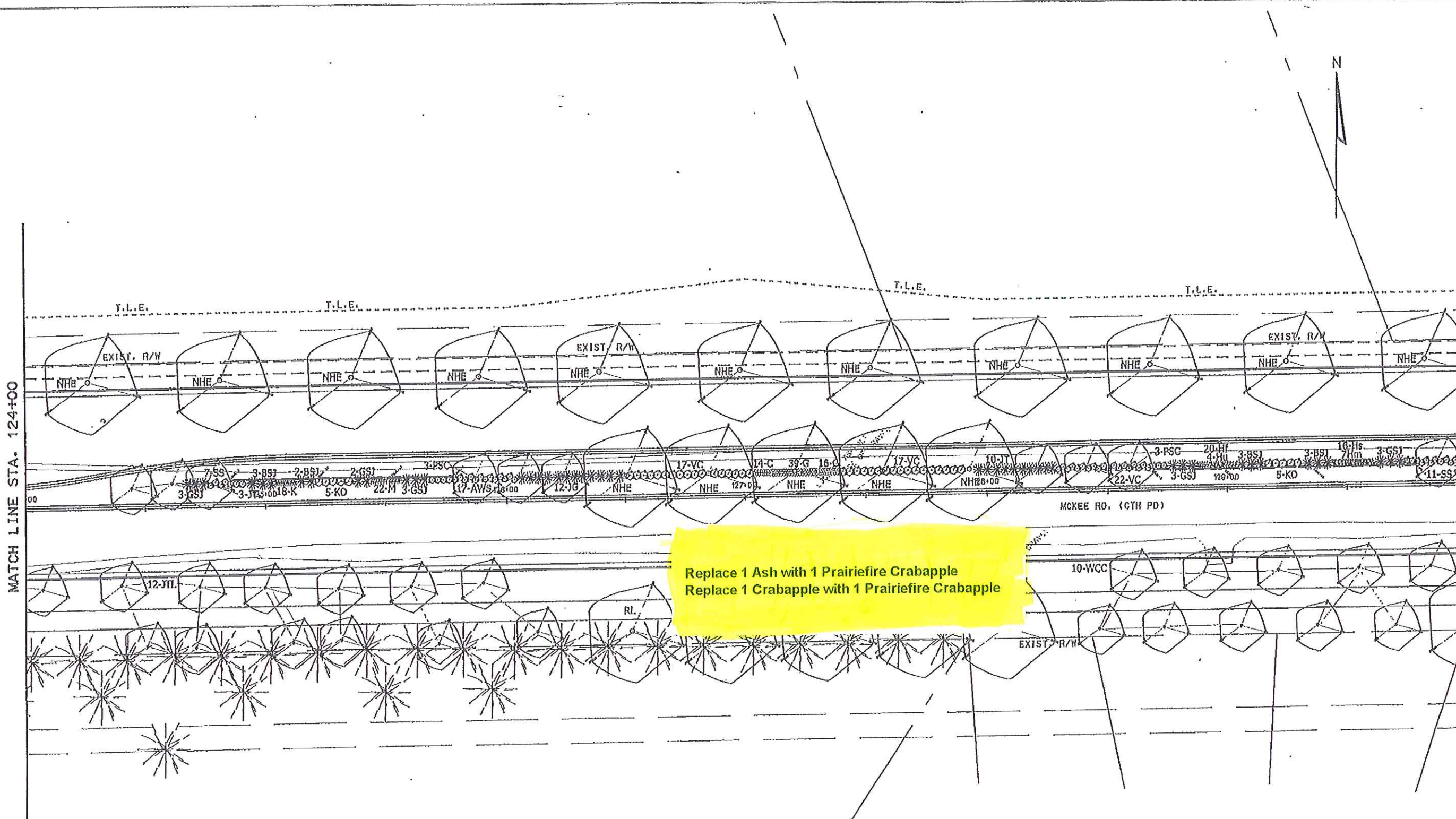

Replace 1 Ash with 1 Prairiefire Crabapple  
 Replace 1 Crabapple with 1 Prairiefire Crabapple

STATE PROJECT NUMBER: 5992-04-14 HWY: MCKEE ROAD / CTH PD COUNTY: DANE LANDSCAPING PLAN SCALE, FEET 0 20 40 SHEET NO: 58 E

MATCH LINE

CODE 020  
CODE 010



MATCH LINE STA. 118+00

MATCH LINE STA. 124+00

501+75.42  
DORCHESTER WAY

501+00

499+00

15

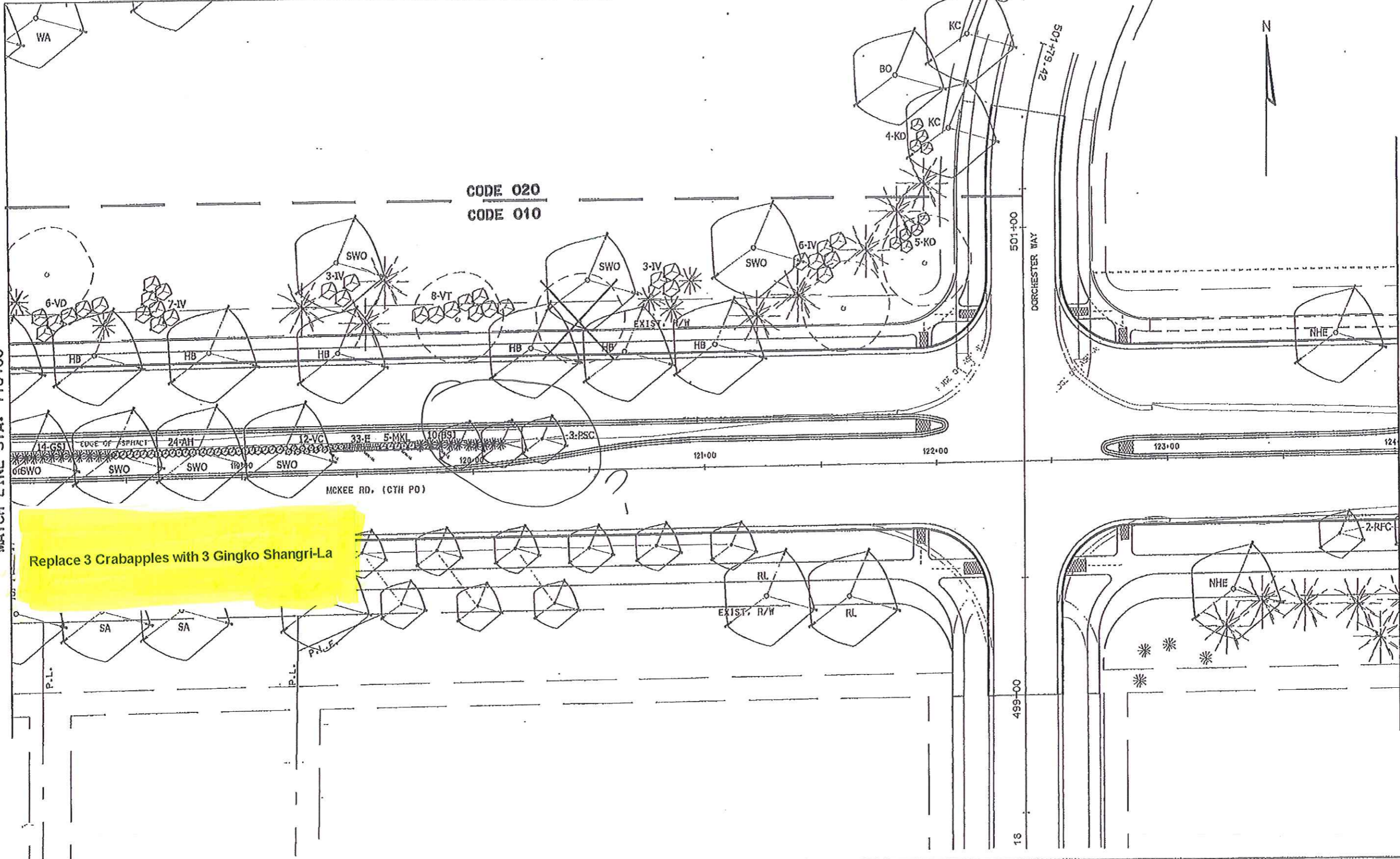

Replace 3 Crabapples with 3 Gingko Shangri-La



11  
10  
9  
8  
7  
6  
5  
4  
3  
2  
1  
0  
1  
2  
3  
4  
5  
6  
7  
8  
9  
10  
11  
12  
13  
14  
15  
16  
17  
18  
19  
20  
21  
22  
23  
24  
25  
26  
27  
28  
29  
30  
31  
32  
33  
34  
35  
36  
37  
38  
39  
40  
41  
42  
43  
44  
45  
46  
47  
48  
49  
50  
51  
52  
53  
54  
55  
56  
57  
58  
59  
60  
61  
62

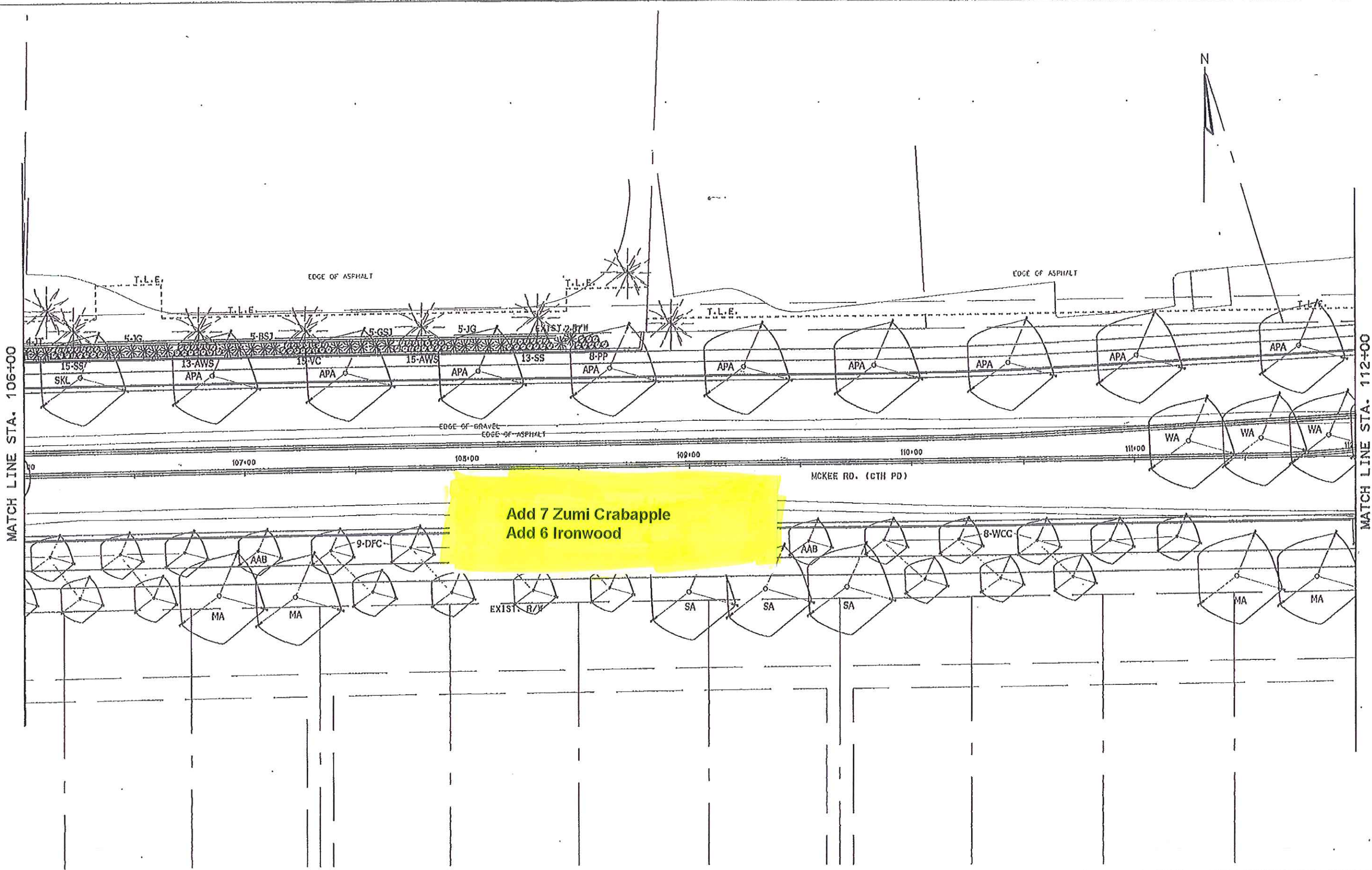

\*LEV07  
 \*LEV06  
 \*LEV05  
 \*LEV04  
 \*LEV03  
 \*LEV02  
 \*LEV01  
 \*REF07  
 \*REF06  
 \*REF05  
 \*REF04  
 \*REF03  
 \*REF02  
 \*REF01  
 \*REF00  
 \*REF00 - 1,2,3,4,5,6,7,8,9,10,11,12,13,14,15,16,17,18,19,20,21,22,23,24,25,26,27,28,29,30,31,32,33,34,35,36,37,38,39,40,41,42,43,44,45,46,47,48,49,50,51,52,53,54,55,56,57,58,59,60,61,62,63

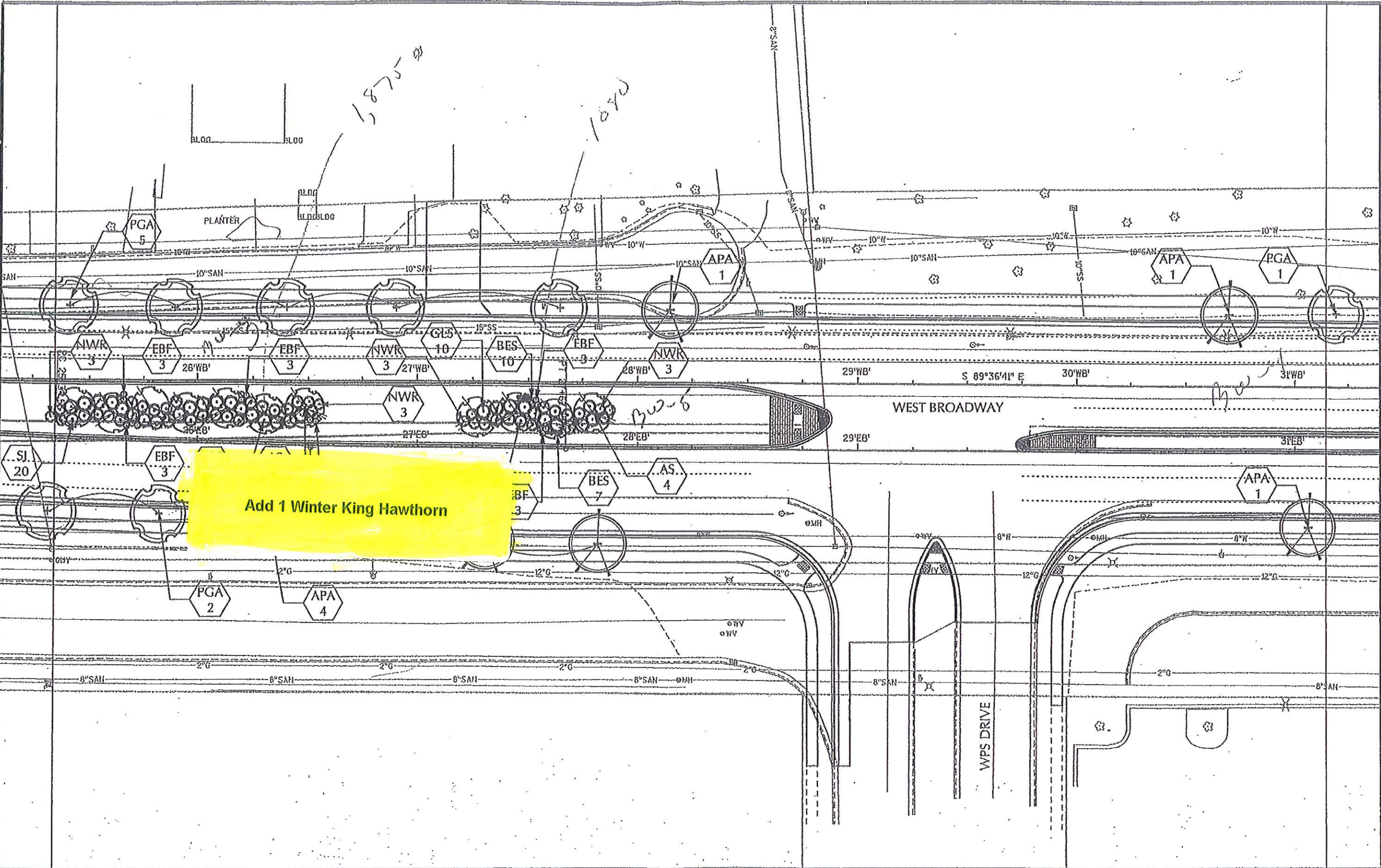

1425

#LEV12  
#LEV09  
#LEV08  
#LEV03

#LEV12  
#LEV09  
#LEV08  
#LEV03

#LEV11  
#LEV08  
#LEV07  
#LEV02

#LEV10  
#LEV07  
#LEV06  
#LEV01

1, 2, 3, 4, 5, 6, 7, 8, 9, 10, 11, 12, 13, 14, 15, 16, 17, 18, 19, 20, 21, 22, 23, 24, 25, 26, 27, 28, 29, 30, 31, 32, 33, 34, 35, 36, 37, 38, 39, 40, 41, 42, 43, 44, 45, 46, 47, 48, 49, 50, 51, 52, 53, 54, 55, 56, 57, 58, 59, 60, 61, 62, 63

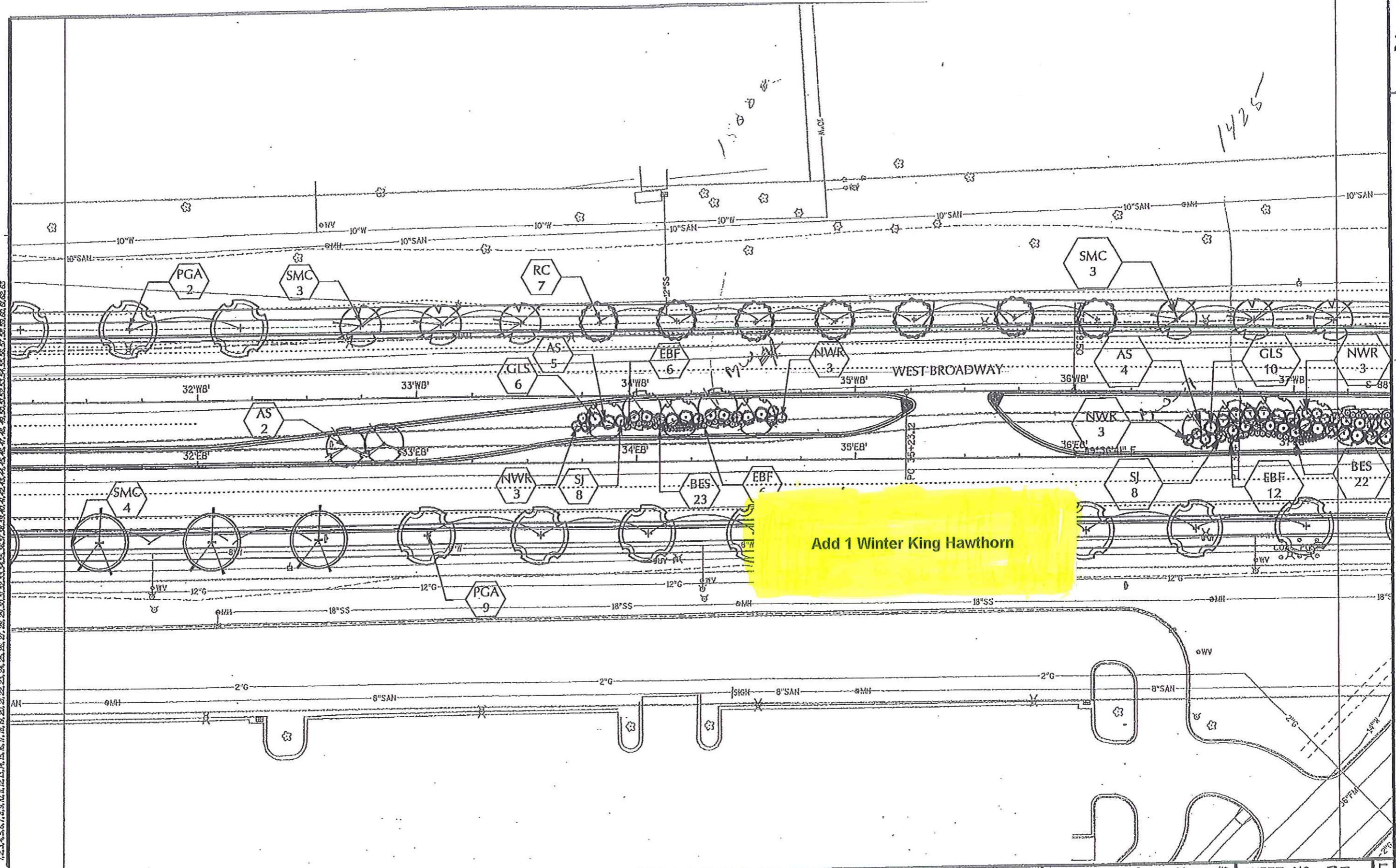

Add 1 Winter King Hawthorn

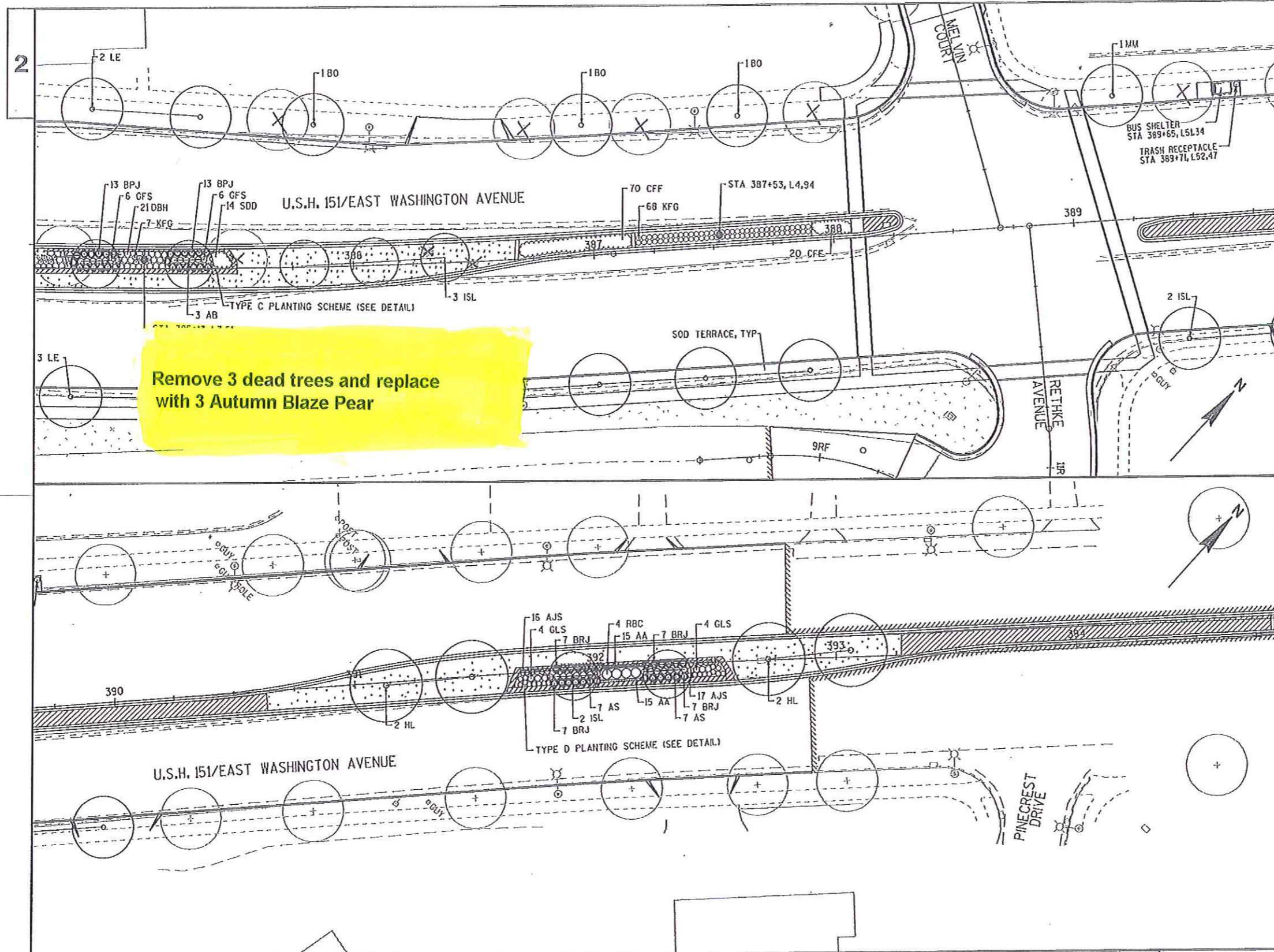

**Remove 3 dead trees and replace with 3 Autumn Blaze Pear**

PLANT KEY		
SYM.	ABBR.	COMMON NAME
<b>DECIDUOUS TREES</b>		
EA		ALDER, EUROPEAN
RB		BIRCH, RIVER
KC		COFFEETREE, KENTUCKY
PFC		CRABAPPLE, 'PRAIRIEFIRE'
LE		ELM, LIBERTY
NHE		ELM, NEW HORIZON
G		GINKGO
CH		HACKBERRY, COMMON
TCH		HAWTHORN, THORNLESS COCKSPUR
HL		HONEYLOCUST, 'SKYLINE'
ISL		LILAC, IVORY SILK
ASL		LINDEN, AMERICAN SENTRY
RL		LINDEN, REDMOND
FAM		AMUR MAPLE, 'FLAME'
FM		MAPLE, FREEMAN 'ARMSTRONG'
MM		MAPLE, MIYABE
SM		MAPLE, SIENNA GLEN
TM		MAPLE, TARTARIAN
M		MUSCLEWOOD
BO		OAK, BUR
SWO		OAK, SWAMP WHITE
AB		PEAR, AUTUMN BLAZE
ABS		SERVICEBERRY, AUTUMN BRILLIANCE
<b>DECIDUOUS SHRUBS &amp; VINES</b>		
RBC		CHOKEBERRY, RED
GD		DOGWOOD, GREY
RTD		DOGWOOD, RED TWIGGED
CFF		FLEECFLOWER, COMPACT JAPANESE
AH		HAZELNUT, AMERICAN
DBH		HONEYSUCKLE, DWARF BUSH
MKL		LILAC, MISS KIM
AS		SPIREA, ALPINE
CFS		SPIREA, GOLDFLAME
GLS		SUMAC, FRAGRANT 'GRO-LOW'
CH		WITCHAZEL, COMMON
<b>LOW EVERGREENS</b>		
BPJ		JUNPER, BLUE PACIFIC
BRJ		JUNPER, BROADMOOR
<b>PERENNIALS, GRASSES AND GROUNDCOVERS</b>		
AA		ASTER, ALERT NEW YORK
AJS		SEDUM, AUTUMN JOY
OBS		BLACK-EYED SUSAN, GOLDSTRUM
SDD		DAYLILY, STELLA DE ORO
SWD		DAYLILIES, SUMMER WINE
ADM		GRASS, ADAGIO DWARF MAIDEN
HMG		GRASS, HEAVY METAL
KFG		GRASS, KARL FOERSTER REED
<b>LEGEND</b>		
[Hatched Box]	ARCHITECTURAL CONCRETE PAVEMENT	
[Dotted Box]	COLORED CONCRETE CROSSWALK	
[Stippled Box]	SOD LAWN	
[Vertical Lines Box]	TALL GRASS PRAIRIE MIX	
[Horizontal Lines Box]	NO MOW SEED MIX	
[Diagonal Lines Box]	DETENTION BASIN SEED MIX	
[Cross-hatched Box]	WisDOT SEED MIX 20	
[Circle with Cross]	HOSE CONNECTION (SEE DETAIL)	
[Circle with X]	REMOVE EXISTING TREE/BUSH	
[Circle with Vertical Line]	PROPOSED STREETLIGHT	

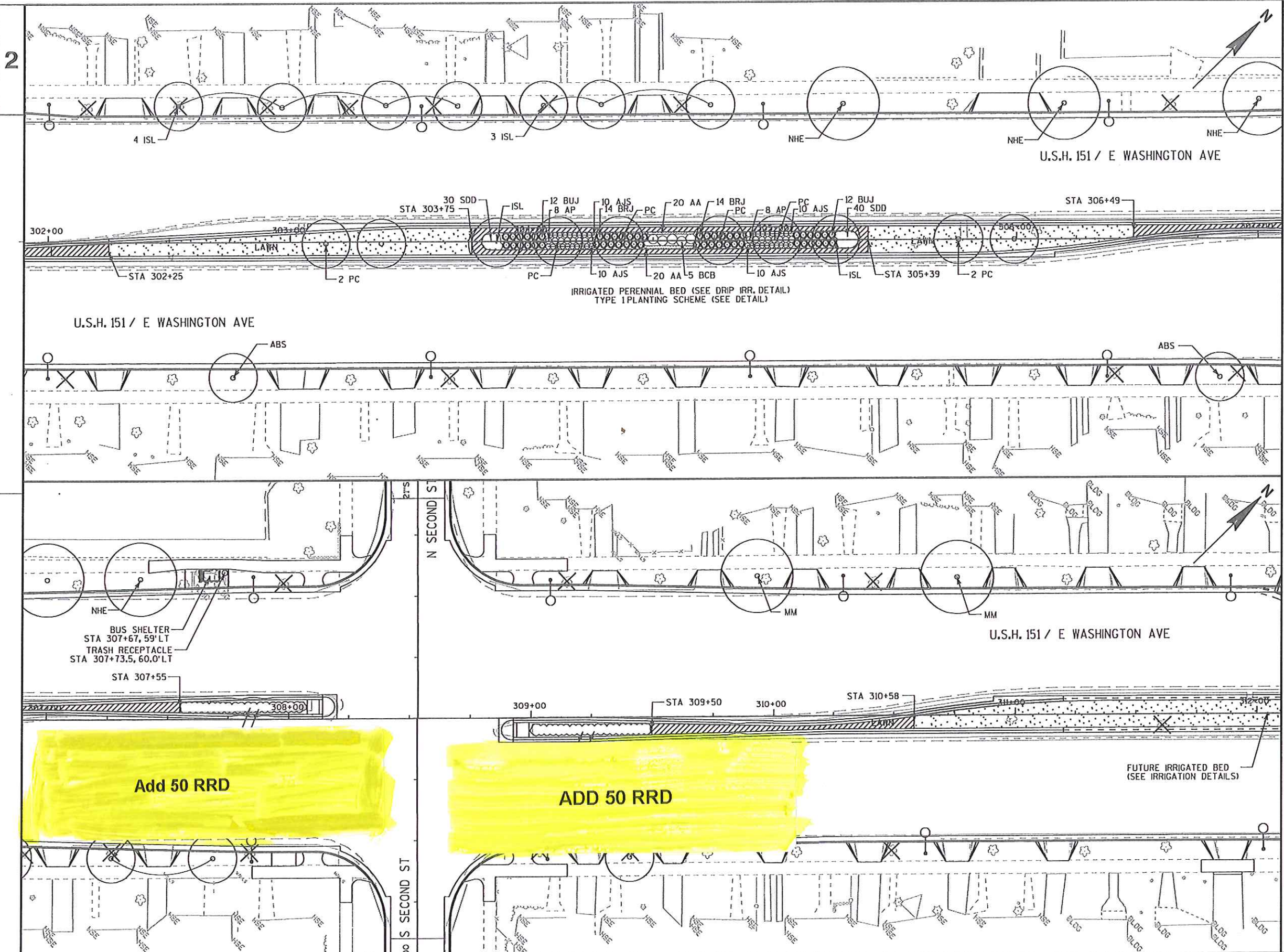

PLANT KEY		
SYM.	ABBR.	COMMON NAME
<b>DECIDUOUS TREES</b>		
○	FAM	AMUR MAPLE, 'FLAME'
○	EA	ASH, EMPIRE
○	SA	ASH, SUMMIT
○	PSC	CRABAPPLE, PINK SPIRE
○	NHE	ELM, NEW HORIZON
○	G	GINKGO
○	ISL	LILAC, IVORY SILK
○	ASL	LINDEN, AMERICAN SENTRY
○	FM	MAPLE, FREEMAN 'ARMSTRONG'
○	MM	MAPLE, MIYABE
○	PC	PEAR, CLEVELAND SELECT
○	ABS	SERVICEBERRY, AUTUMN BRILIANCE
<b>DECIDUOUS SHRUBS &amp; VINES</b>		
○	BCB	CHOKEBERRY, BLACK
○	CFF	FLEECFLOWER, COMPACT JAPANESE
○	DBH	HONEYSUCKLE, DWARF BUSH
○	AP	POTENTILLA, ABBOTSWOOD
○	AS	SPIREA, ALPINE
○	AWS	SPIREA, ANTHONY WATERER
○	GFS	SPIREA, GOLDFLAME
<b>LOW EVERGREENS</b>		
☀	BPJ	JUNIPER, BLUE PACIFIC
☀	BRJ	JUNIPER, BROADMOOR
☀	BUJ	JUNIPER, BUFFALO
☀	HJ	JUNIPER, HUGHES
<b>PERENNIALS, GRASSES AND GROUNDCOVERS</b>		
☁	AA	ASTER, ALERT NEW YORK
☁	SDD	DAYLILY, STELLA DE ORO
☁	KFG	GRASS, KARL FOERSTER REED
☁	AJS	SEDUM, AUTUMN JOY

LEGEND	
	ARCHITECTURAL CONCRETE PAVEMENT
	COLORLED CONCRETE CROSSWALK
	LAWN
	TRASH RECEPTACLE
	REMOVE EXISTING TREE/BUSH
	PROPOSED STREETLIGHT

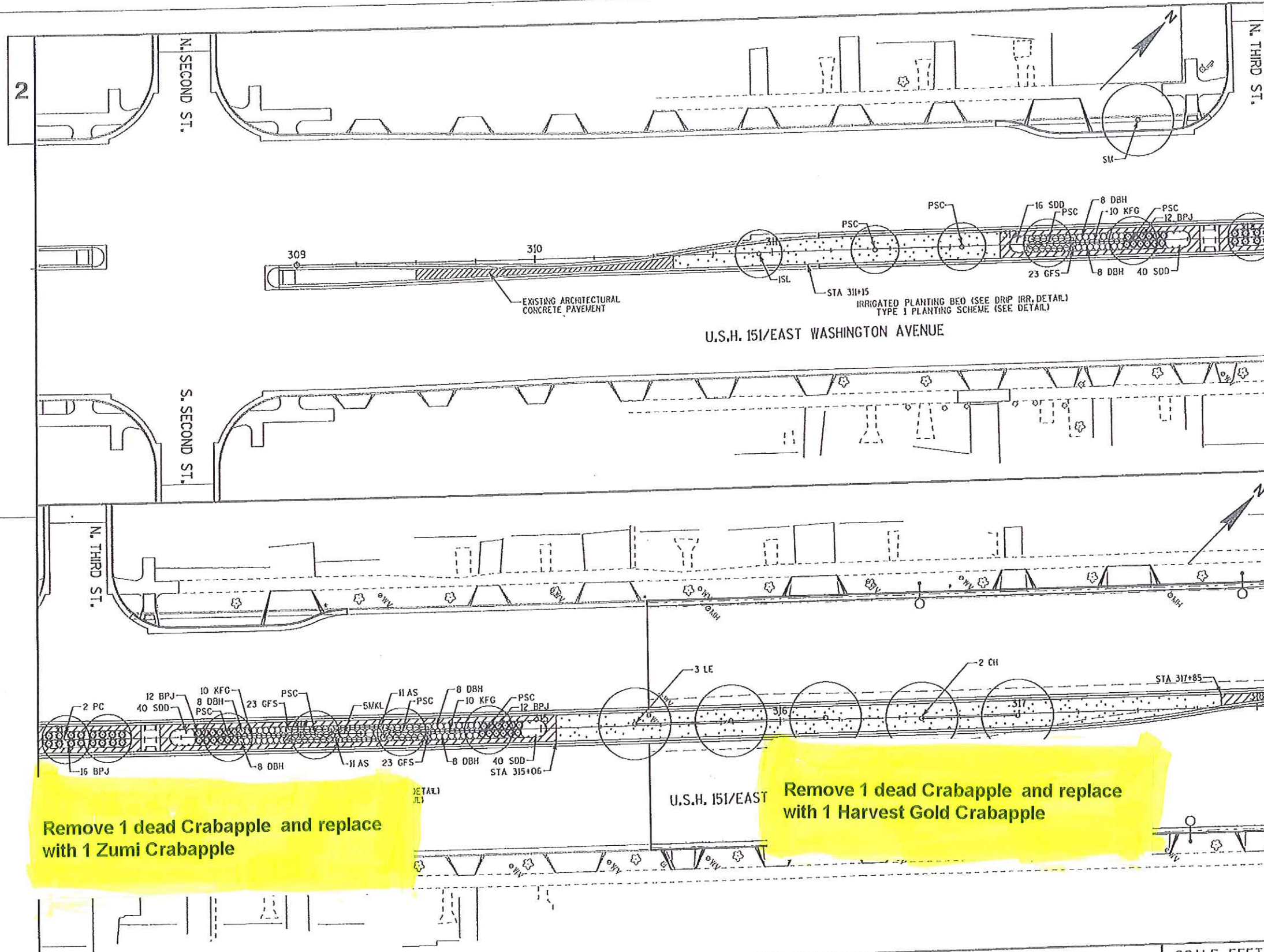

Remove 1 dead Crabapple and replace with 1 Zumi Crabapple

Remove 1 dead Crabapple and replace with 1 Harvest Gold Crabapple

PLANT KEY		
SYM.	ABBR.	COMMON NAME
<b>DECIDUOUS TREES</b>		
KC		COFFEETREE, KENTUCKY
DNC		CRABAPPLE, 'DONALD WYMAN'
PFC		CRABAPPLE, 'PRAIRIEFIRE'
PSC		CRABAPPLE, PINK SPIRE
LE		ELM, LIBERTY
NHE		ELM, NEW HORIZON
G		GINKGO
CH		HACKBERRY, COMMON
TCH		HAWTHORN, THORNLESS COCKSPUR
HL		HONEYLOCUST, 'SKYLINE'
ISL		LILAC, IVORY SILK
ASL		LINDEN, AMERICAN SENTRY
RL		LINDEN, REDMOND
FAM		AMUR MAPLE, 'FLAME'
FM		MAPLE, FREEMAN 'ARMSTRONG'
MM		MAPLE, MIYABE
SM		MAPLE, SIENNA GLEN
TM		MAPLE, TARTARIAN
M		MUSCLEWOOD
SWO		OAK, SWAMP WHITE
PC		PEAR, CLEVELAND SELECT
ABS		SERVICEBERRY, AUTUMN BRILLIANCE

<b>DECIDUOUS SHRUBS &amp; VINES</b>		
RCB		CHOKEBERRY, RED
GD		DOGWOOD, GREY
RTD		DOGWOOD, RED TWIGGED
CFF		FLEECFLOWER, COMPACT JAPANESE
DBH		HONEYSUCKLE, DWARF BUSH
MXL		LILAC, MISS KIM
AS		SPIREA, ALPINE
GFS		SPIREA, GOLDFLAME
FS		SUNAC, FRAGRANT

<b>LOW EVERGREENS</b>		
BPJ		JUNPER, BLUE PACIFIC
BJ		JUNPER, BUFFALO

<b>PERENNIALS, GRASSES AND GROUNDCOVERS</b>		
AA		ASTER, ALERT NEW YORK
PDA		ASTER, PURPLE DOME
CP		CREEPING PHLOX - PINK & PURPLE
DD		DAYLILY, DELIGHTSOM
SMD		DAYLILY, SPIDERMAN
SDD		DAYLILY, STELLA DE ORO
SWD		DAYLILIES, SUMMER WINE
DF		FESCUE, BLUE
KFG		GRASS, KARL FOERSTER REED
RS		SAGE, LONGRU RUSSIAN

LEGEND	
	ARCHITECTURAL CONCRETE PAVEMENT
	COLORED CONCRETE CROSSWALK
	SOD LAWN
	NATIVE SHORT PRAIRIE SEEDING MIXTURE
	TRASH RECEPTACLE
	REMOVE EXISTING TREE/BUSH
	PROPOSED STREETLIGHT

PROJECT NO: 5992-08-72

HWY: USH 151

COUNTY: DANE

STREETSCAPE PLANS

SCALE, FEET

SHEET

E

FILE NAME : J:\40076\13\cds\13\cds\scope01.dgn

PLOT DATE : 19-OCT-2006 14:26

PLOT BY : dlayton

PLOT NAME :

PLOT SCALE : 40.000030:11.000000

WISDOT/CADD SHEET 42

LEVELS ON: 1, 2, 3, 4, 5, 6, 7, 8, 9, 10, 11, 12, 13, 14, 15, 16, 17, 18, 19, 20, 21, 22, 23, 24, 25, 26, 27, 28, 29, 30, 31, 32, 33, 34, 35, 36, 37, 38, 39, 40, 41, 42, 43, 44, 45, 46, 47, 48, 49, 50, 51, 52, 53, 54, 55, 56, 57, 58, 59, 60, 61, 62, 63

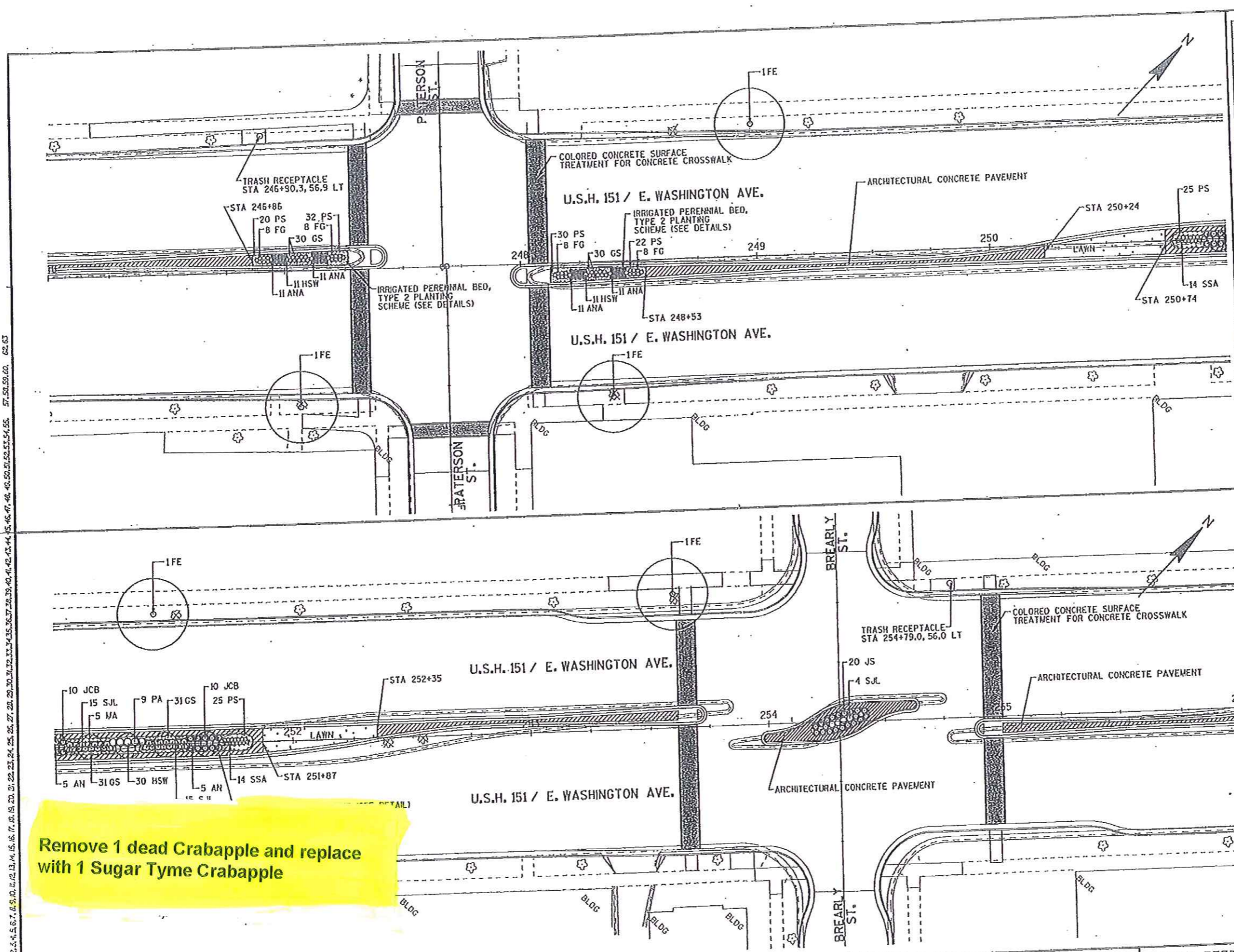

Remove 1 dead Crabapple and replace with 1 Sugar Tyme Crabapple

PLANT KEY		
SYM.	ABBR.	COMMON NAME
<b>DECIDUOUS TREES</b>		
TA		AMERICAN SENTRY LINDEN
PM		AMUR CHOKECHERRY
PC		CLEVELAND SELECT PEAR
FE		EMPIRE ASH
SR		IVORY SILK LILAC
UHN		NEW HORIZON ELM
MA		PINK SPIRE CRABAPPLE
TR		REDMOND LINDEN
AF		SIERRA FREEMAN MAPLE
FP		SUMMIT ASH
CP		WASHINGTON HAWTHORN
<b>DECIDUOUS SHRUBS</b>		
BT		CRIMSON PYGMY BARBERRY
DS		DWARF BUSH HONEYSUCKLE
SB		LIVEMOURD SPIREA
SJL		LITTLE PRINCESS SPIREA
<b>LOW EVERGREENS</b>		
JCB		BLUE PACIFIC JUNIPER
JS		CALGARY CARPET JUNIPER
JH		WISCONSIN JUNIPER
<b>PERENNIALS, GRASSES AND GROUNDCOVERS</b>		
GS		ALBUM GERANIUM
ANA		ALERT NEW YORK ASTER
SSA		AUTUMN JOY SEDUM
BA		BLUE FALSE INDIGO
FG		BLUE FESCUE
PS		CREeping PHLOX
SSD		DRAGON'S BLOOD SEDUM
CA		KARL FOERSTER REED GRASS
PA		LONGAN RUSSIAN SAGE
AN		PURPLE DOME ASTER
HSD		STELLA D'ORO DAYLILIES
HSW		SUMMER WINE DAYLILIES
CV		THREAD-LEAF TICKSEED

LEGEND	
	ARCHITECTURAL CONCRETE PAVEMENT
	COLORLED CONCRETE CROSSWALK
	LAWN
	TRASH RECEPTACLE
	REMOVE EXISTING TREE/BUSH

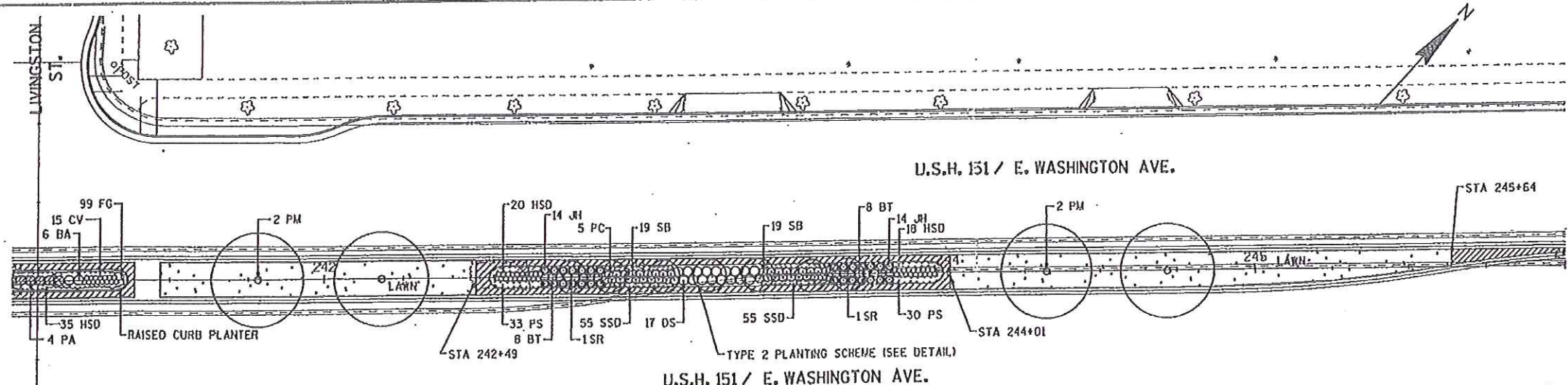
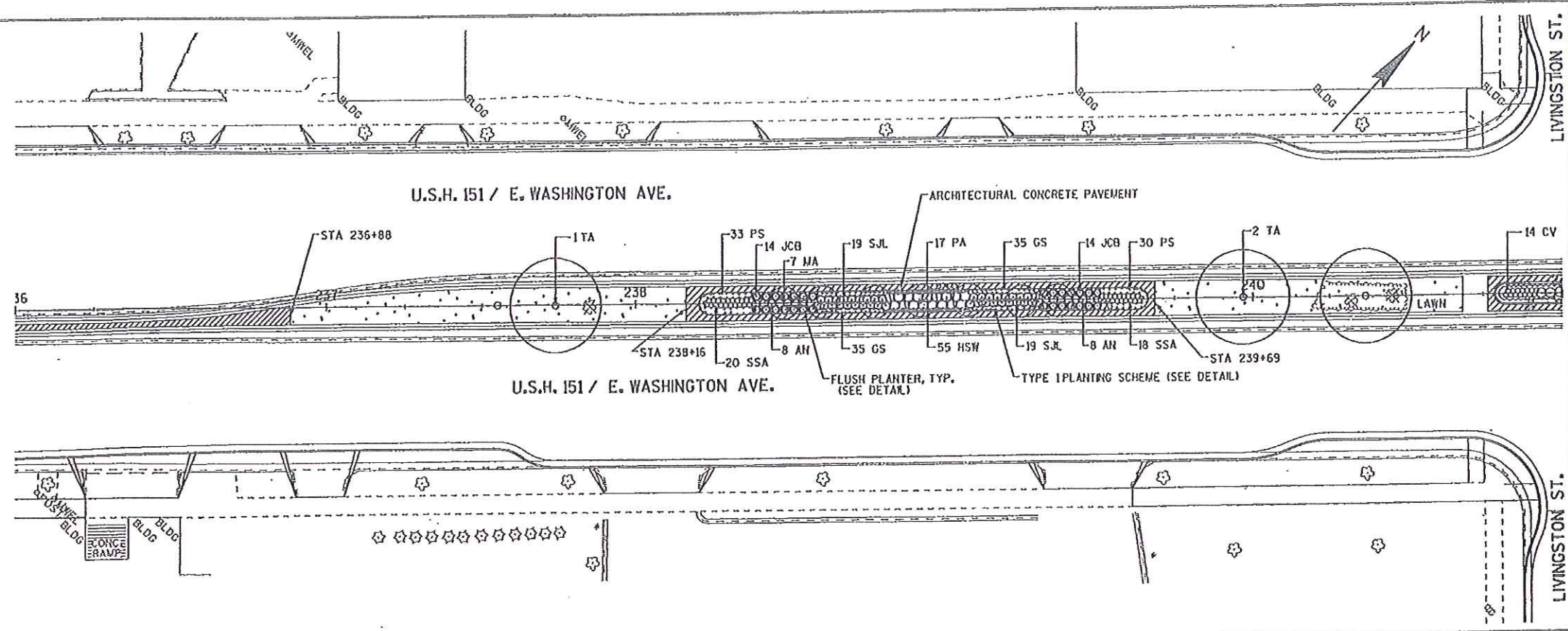

**Remove 2 dead trees and replace with 2 Ginkgo Shangri-La**

PLANT KEY		
SYM.	ABBR.	COMMON NAME
<b>DECIDUOUS TREES</b>		
○	TA	AMERICAN SENTRY LINDEN
○	PM	AMUR CHOKECHERRY
○	PC	CLEVELAND SELECT PEAR
○	FE	EMPIRE ASH
○	SR	IVORY SILK LILAC
○	UHN	NEW HORIZON ELM
○	MA	PINK SPIRE CRABAPPLE
○	TR	REDMOND LINDEN
○	AF	SIENNA FREEMAN MAPLE
○	FP	SUMMIT ASH
○	CP	WASHINGTON HAWTHORN
<b>DECIDUOUS SHRUBS</b>		
○	BT	CRAWSON PYGMY BARBERRY
○	DS	DWARF BUSH HONEYSUCKLE
○	SB	LIMEWOOD SPIREA
○	S.J.L.	LITTLE PRINCESS SPIREA
<b>LOW EVERGREENS</b>		
⊙	JCB	BLUE PACIFIC JUNPER
⊙	JS	CALGARY CARPET JUNPER
⊙	JH	WISCONSIN JUNPER
<b>PERENNIALS, GRASSES AND GROUNDCOVERS</b>		
○	GS	ALBUM GERANIUM
○	ANA	ALERT NEW YORK ASTER
○	SSA	AUTUMN JOY SEDUM
○	BA	BLUE FALSE RINDO
○	FG	BLUE FESCUE
○	PS	CREeping PHLOX
○	SSD	DRAGON'S BLOOD SEDUM
○	CA	KARL FOERSTER REED GRASS
○	PA	LONGIN RUSSIAN SAGE
○	AH	PURPLE DOME ASTER
○	HSD	STELLA D'ORO DAYLILIES
○	HSW	SUMMER WINE DAYLILIES
○	CV	THREAD-LEAF TICKSEED

LEGEND	
	ARCHITECTURAL CONCRETE PAVEMENT
	COLORLED CONCRETE CROSSWALK
	LAWN
	TRASH RECEPTACLE
	REMOVE EXISTING TREE/BUSH

LEVELS ON = 1, 2, 3, 4, 5, 6, 7, 8, 9, 10, 11, 12, 13, 14, 15, 16, 17, 18, 19, 20, 21, 22, 23, 24, 25, 26, 27, 28, 29, 30, 31, 32, 33, 34, 35, 36, 37, 38, 39, 40, 41, 42, 43, 44, 45, 46, 47, 48, 49, 50, 51, 52, 53, 54, 55, 56, 57, 58, 59, 60, 61, 62, 63



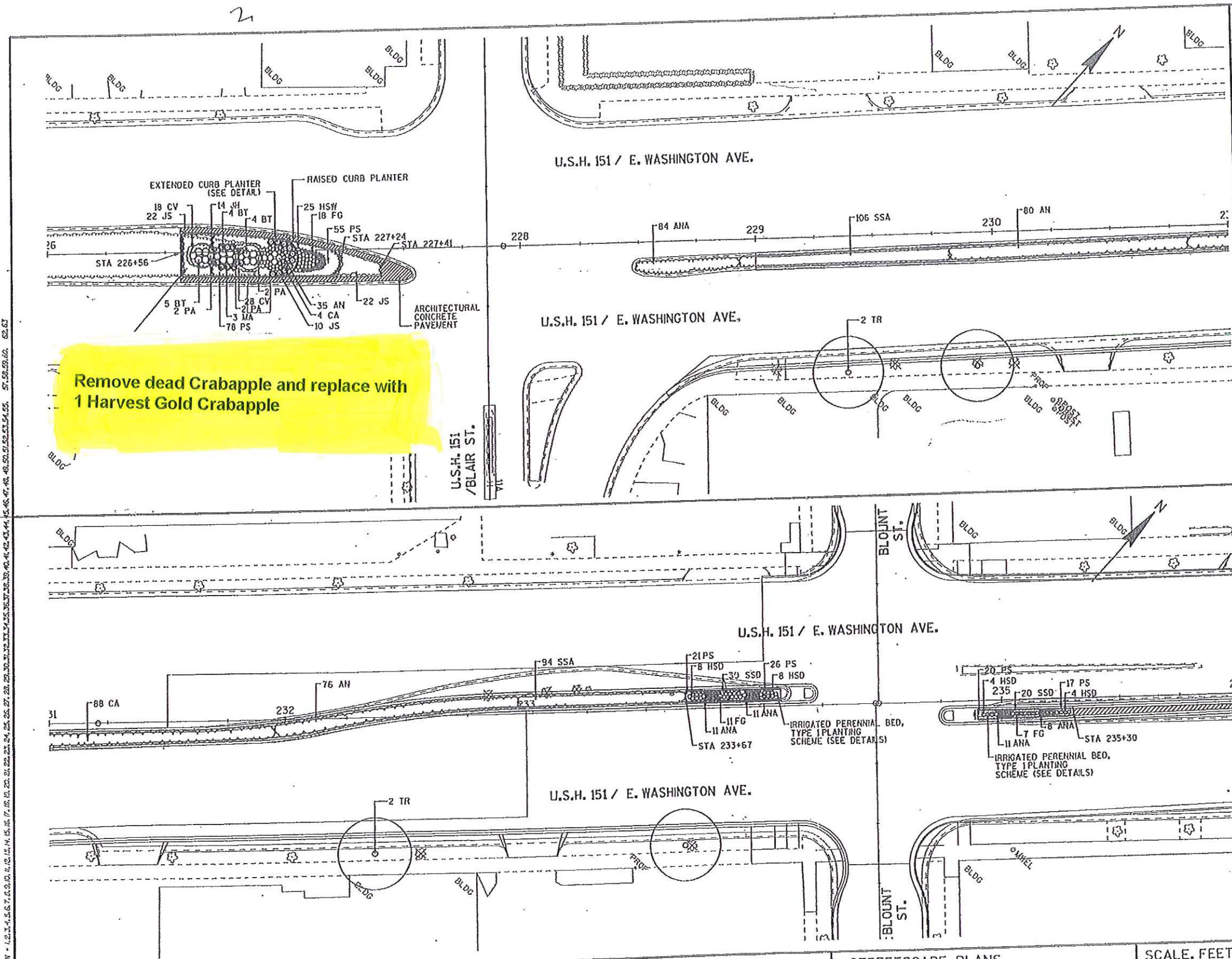

Remove dead Crabapple and replace with 1 Harvest Gold Crabapple

PLANT KEY		
SYM.	ABBR.	COMMON NAME
<b>DECIDUOUS TREES</b>		
TA		AMERICAN SENTRY LINDEN
PM		AMUR CHOKECHERRY
PC		CLEVELAND SELECT PEAR
FE		EMPIRE ASH
SR		IVORY SILK LILAC
UHN		NEW HORIZON ELM
MA		PINK SPIRE CRABAPPLE
TR		REDMOND LINDEN
AF		SIENNA FREEMAN MAPLE
FP		SUMMIT ASH
CP		WASHINGTON HAWTHORN
<b>DECIDUOUS SHRUBS</b>		
BT		CRIMSON PYGMY BARBERRY
DS		DWARF BUSH HONEYSUCKLE
SB		LIVEMOUND SPIREA
S.L.		LITTLE PRINCESS SPIREA
<b>LOW EVERGREENS</b>		
JCB		BLUE PACIFIC JUNPER
JS		CALGARY CARPET JUNPER
JH		WISCONSIN JUNPER
<b>PERENNIALS, GRASSES AND GROUNDCOVERS</b>		
GS		ALBUM GERANIUM
ANA		ALERT NEW YORK ASTER
SSA		AUTUMN JOY SEDUM
BA		BLUE FALSE INDIGO
FG		BLUE FESCUE
PS		CREEPING PHLOX
SSD		DRAGON'S BLOOD SEDUM
CA		KARL FOERSTER REED GRASS
PA		LONGIN RUSSIAN SAGE
AN		PURPLE DOME ASTER
HSD		STELLA D'ORO DAYLILIES
HSW		SUMMER WINE DAYLILIES
CV		THREAD-LEAF TICKSEED

LEGEND	
	ARCHITECTURAL CONCRETE PAVEMENT
	COLORED CONCRETE CROSSWALK
	LAWN
	TRASH RECEPTACLE
	REMOVE EXISTING TREE/BUSH

LEVELS: 01 - 1, 2, 3, 4, 5, 6, 7, 8, 9, 10, 11, 12, 13, 14, 15, 16, 17, 18, 19, 20, 21, 22, 23, 24, 25, 26, 27, 28, 29, 30, 31, 32, 33, 34, 35, 36, 37, 38, 39, 40, 41, 42, 43, 44, 45, 46, 47, 48, 49, 50, 51, 52, 53, 54, 55, 56, 57, 58, 59, 60, 61, 62, 63