

PROPOSED FACILITY FOR

MIFFLIN WEST, LLC

416, 420 AND 424 WEST MIFFLIN STREET
MADISON, WISCONSIN

TK TK Design Build
634 West Main Street
Madison, WI 53703

DESIGNBUILD 608-257-1090 FAX 608-257-1092

INDEX OF DRAWINGS:

- C-12 SITE ENGINEERING
- C-13 LANDSCAPE PLAN
- A-10 PARKING LEVEL PLAN
- A-11 FIRST FLOOR PLAN/SITE PLAN
- A-12 SECOND FLOOR PLAN
- A-13 THIRD AND FOURTH FLOOR PLAN
- A-21 EXTERIOR ELEVATIONS

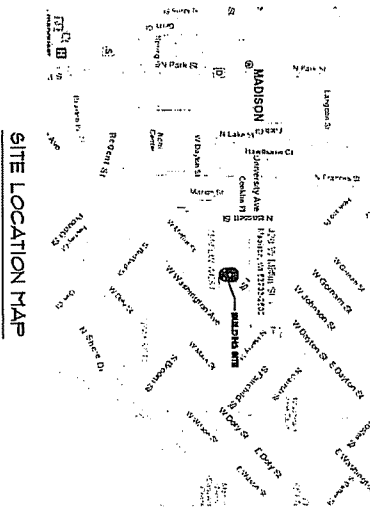

SITE LOCATION MAP

FINAL

PROPOSED FACILITY FOR:
MIFFLIN WEST, LLC

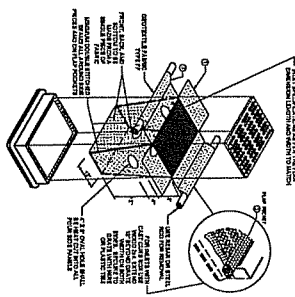
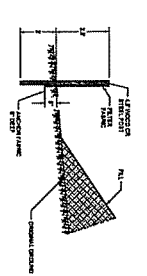
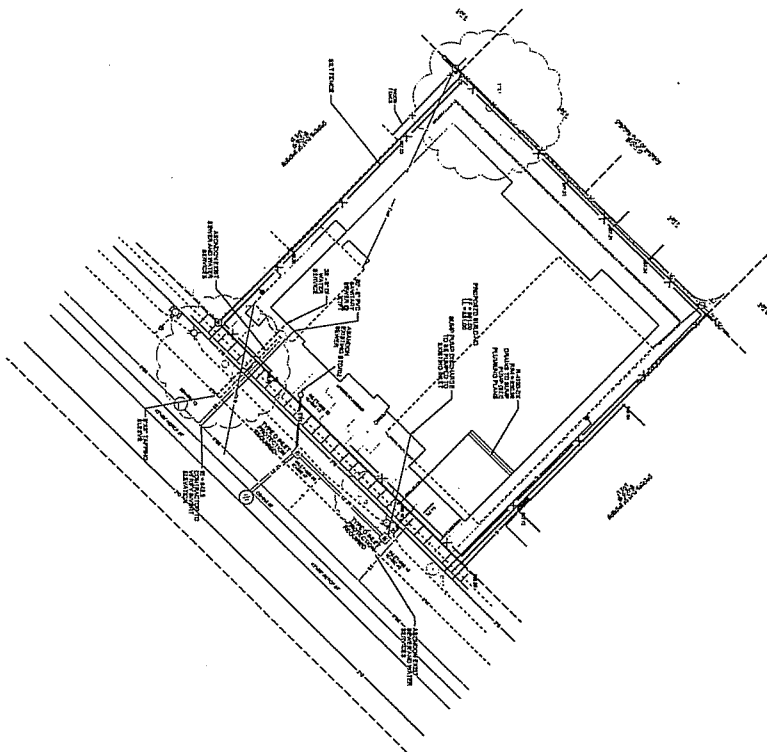

TYPE D INLET PROTECTION

NOTE:
 1. NUMBER OF PILES TO BE INSTALLED SHALL BE DETERMINED BY THE PROJECT ENGINEER.
 2. THE INLET PROTECTION SHALL BE INSTALLED UPSTREAM OF THE SEDIMENT TRAP.
 3. THE INLET PROTECTION SHALL BE INSTALLED UPSTREAM OF THE SEDIMENT TRAP.

- EROSION CONTROL NOTES**
1. Erosion control measures shall be installed and maintained in accordance with the following schedule:
 - a. Pre-construction - 08/11
 - b. Construction - 08/11 TO 08/11
 - c. Landscaping and restoration - 08/11

2. All erosion control measures shall be installed and maintained in accordance with the following schedule:
 - a. Pre-construction - 08/11
 - b. Construction - 08/11 TO 08/11
 - c. Landscaping and restoration - 08/11
3. All erosion control measures shall be installed and maintained in accordance with the following schedule:
 - a. Pre-construction - 08/11
 - b. Construction - 08/11 TO 08/11
 - c. Landscaping and restoration - 08/11
4. All erosion control measures shall be installed and maintained in accordance with the following schedule:
 - a. Pre-construction - 08/11
 - b. Construction - 08/11 TO 08/11
 - c. Landscaping and restoration - 08/11
5. All erosion control measures shall be installed and maintained in accordance with the following schedule:
 - a. Pre-construction - 08/11
 - b. Construction - 08/11 TO 08/11
 - c. Landscaping and restoration - 08/11
6. All erosion control measures shall be installed and maintained in accordance with the following schedule:
 - a. Pre-construction - 08/11
 - b. Construction - 08/11 TO 08/11
 - c. Landscaping and restoration - 08/11
7. All erosion control measures shall be installed and maintained in accordance with the following schedule:
 - a. Pre-construction - 08/11
 - b. Construction - 08/11 TO 08/11
 - c. Landscaping and restoration - 08/11
8. All erosion control measures shall be installed and maintained in accordance with the following schedule:
 - a. Pre-construction - 08/11
 - b. Construction - 08/11 TO 08/11
 - c. Landscaping and restoration - 08/11
9. All erosion control measures shall be installed and maintained in accordance with the following schedule:
 - a. Pre-construction - 08/11
 - b. Construction - 08/11 TO 08/11
 - c. Landscaping and restoration - 08/11
10. All erosion control measures shall be installed and maintained in accordance with the following schedule:
 - a. Pre-construction - 08/11
 - b. Construction - 08/11 TO 08/11
 - c. Landscaping and restoration - 08/11

UTILITY SITE GRADING AND EROSION CONTROL
 DATE: 11-17-10

SCALE: 1" = 20'-0"

FR: JDB/SKI

FOR: [Redacted]

DATE: 11-17-10

C-1.2
 11.10.10

PROPOSED FACILITY FOR:
 416 W Mifflin
 Madison, WI

Dane County
 WISCONSIN

DATE: 11-17-10

634 West Main Street
 Madison, WI 53703
 608-257-1090
 FAX 608-257-1092



PLANT SCHEDULE AND LEGEND

Plant Symbol	Plant Name	Quantity	Size	Notes
1	Red Oak	1	4" - 6"	As shown
2	Red Oak	1	4" - 6"	As shown
3	Red Oak	1	4" - 6"	As shown
4	Red Oak	1	4" - 6"	As shown
5	Red Oak	1	4" - 6"	As shown
6	Red Oak	1	4" - 6"	As shown
7	Red Oak	1	4" - 6"	As shown
8	Red Oak	1	4" - 6"	As shown
9	Red Oak	1	4" - 6"	As shown
10	Red Oak	1	4" - 6"	As shown
11	Red Oak	1	4" - 6"	As shown
12	Red Oak	1	4" - 6"	As shown
13	Red Oak	1	4" - 6"	As shown
14	Red Oak	1	4" - 6"	As shown
15	Red Oak	1	4" - 6"	As shown
16	Red Oak	1	4" - 6"	As shown
17	Red Oak	1	4" - 6"	As shown
18	Red Oak	1	4" - 6"	As shown
19	Red Oak	1	4" - 6"	As shown
20	Red Oak	1	4" - 6"	As shown
21	Red Oak	1	4" - 6"	As shown
22	Red Oak	1	4" - 6"	As shown
23	Red Oak	1	4" - 6"	As shown
24	Red Oak	1	4" - 6"	As shown
25	Red Oak	1	4" - 6"	As shown
26	Red Oak	1	4" - 6"	As shown
27	Red Oak	1	4" - 6"	As shown
28	Red Oak	1	4" - 6"	As shown
29	Red Oak	1	4" - 6"	As shown
30	Red Oak	1	4" - 6"	As shown
31	Red Oak	1	4" - 6"	As shown
32	Red Oak	1	4" - 6"	As shown
33	Red Oak	1	4" - 6"	As shown
34	Red Oak	1	4" - 6"	As shown
35	Red Oak	1	4" - 6"	As shown
36	Red Oak	1	4" - 6"	As shown
37	Red Oak	1	4" - 6"	As shown
38	Red Oak	1	4" - 6"	As shown
39	Red Oak	1	4" - 6"	As shown
40	Red Oak	1	4" - 6"	As shown
41	Red Oak	1	4" - 6"	As shown
42	Red Oak	1	4" - 6"	As shown
43	Red Oak	1	4" - 6"	As shown
44	Red Oak	1	4" - 6"	As shown
45	Red Oak	1	4" - 6"	As shown
46	Red Oak	1	4" - 6"	As shown
47	Red Oak	1	4" - 6"	As shown
48	Red Oak	1	4" - 6"	As shown
49	Red Oak	1	4" - 6"	As shown
50	Red Oak	1	4" - 6"	As shown
51	Red Oak	1	4" - 6"	As shown
52	Red Oak	1	4" - 6"	As shown
53	Red Oak	1	4" - 6"	As shown
54	Red Oak	1	4" - 6"	As shown
55	Red Oak	1	4" - 6"	As shown
56	Red Oak	1	4" - 6"	As shown
57	Red Oak	1	4" - 6"	As shown
58	Red Oak	1	4" - 6"	As shown
59	Red Oak	1	4" - 6"	As shown
60	Red Oak	1	4" - 6"	As shown
61	Red Oak	1	4" - 6"	As shown
62	Red Oak	1	4" - 6"	As shown
63	Red Oak	1	4" - 6"	As shown
64	Red Oak	1	4" - 6"	As shown
65	Red Oak	1	4" - 6"	As shown
66	Red Oak	1	4" - 6"	As shown
67	Red Oak	1	4" - 6"	As shown
68	Red Oak	1	4" - 6"	As shown
69	Red Oak	1	4" - 6"	As shown
70	Red Oak	1	4" - 6"	As shown
71	Red Oak	1	4" - 6"	As shown
72	Red Oak	1	4" - 6"	As shown
73	Red Oak	1	4" - 6"	As shown
74	Red Oak	1	4" - 6"	As shown
75	Red Oak	1	4" - 6"	As shown
76	Red Oak	1	4" - 6"	As shown
77	Red Oak	1	4" - 6"	As shown
78	Red Oak	1	4" - 6"	As shown
79	Red Oak	1	4" - 6"	As shown
80	Red Oak	1	4" - 6"	As shown
81	Red Oak	1	4" - 6"	As shown
82	Red Oak	1	4" - 6"	As shown
83	Red Oak	1	4" - 6"	As shown
84	Red Oak	1	4" - 6"	As shown
85	Red Oak	1	4" - 6"	As shown
86	Red Oak	1	4" - 6"	As shown
87	Red Oak	1	4" - 6"	As shown
88	Red Oak	1	4" - 6"	As shown
89	Red Oak	1	4" - 6"	As shown
90	Red Oak	1	4" - 6"	As shown
91	Red Oak	1	4" - 6"	As shown
92	Red Oak	1	4" - 6"	As shown
93	Red Oak	1	4" - 6"	As shown
94	Red Oak	1	4" - 6"	As shown
95	Red Oak	1	4" - 6"	As shown
96	Red Oak	1	4" - 6"	As shown
97	Red Oak	1	4" - 6"	As shown
98	Red Oak	1	4" - 6"	As shown
99	Red Oak	1	4" - 6"	As shown
100	Red Oak	1	4" - 6"	As shown

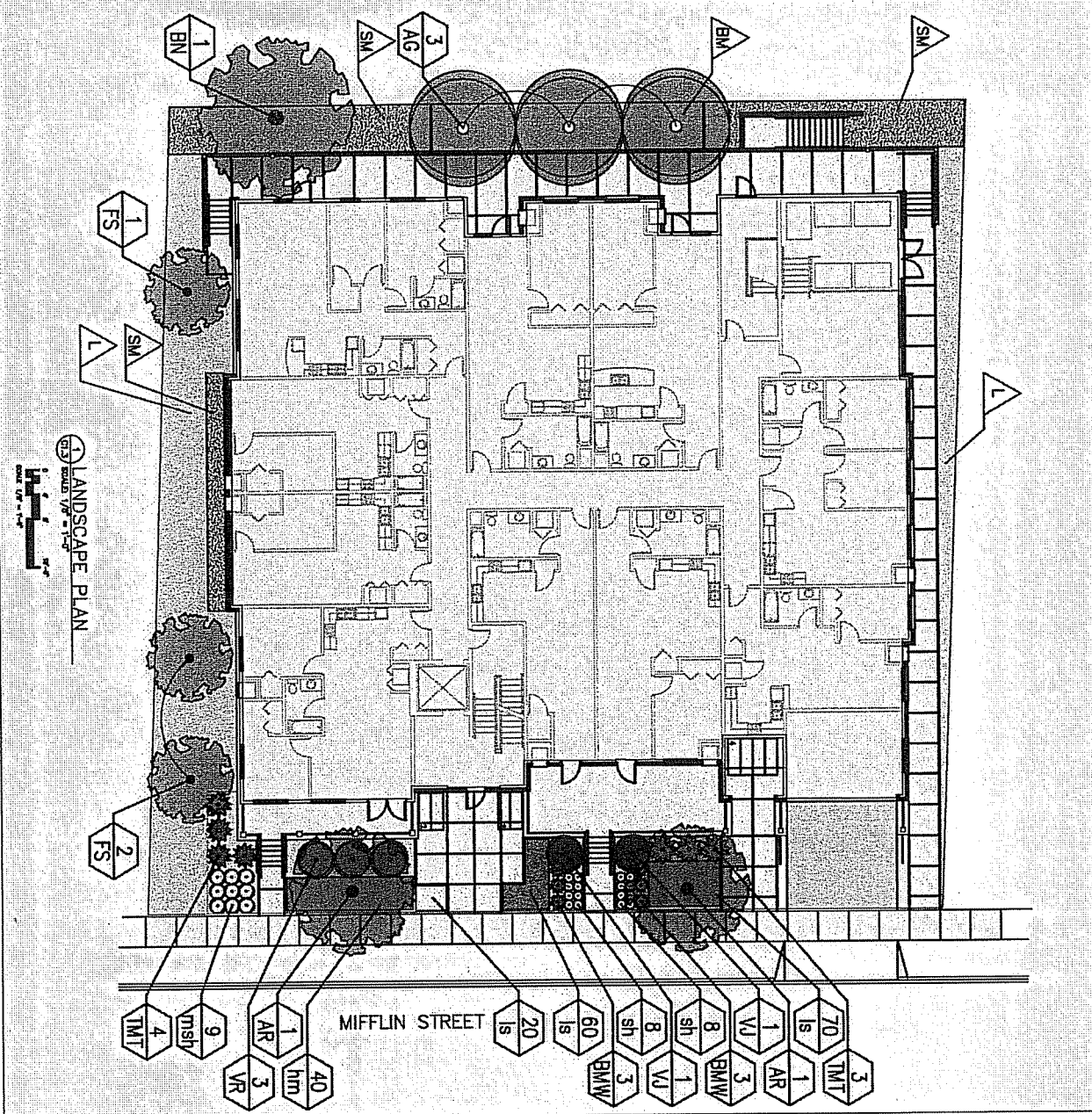

<p>C-1.3 02.09.11</p>	<p>PROPOSED FACILITY FOR: WEST MIFFLIN STREET</p> <p>WEST MIFFLIN STREET MADISON, WISCONSIN</p>		<p>634 West Main Street Madison, WI 53703 608-257-1090 FAX 608-257-1092</p>	<p>REV DATE</p>
---------------------------	--	--	---	-----------------

PLANT SCHEDULE AND LEGEND

Key	Botanical Name	Common Name	Qty	Planting Size	Root Spec	Spacing	Comments
Major Deciduous Trees							
BN	Betula nigra 'Heritage'	Heritage River Birch	1	2-2 1/2" cal	B&B	As shown	multi-stem
AR	Acer rubrum 'Red Sunset'	Red Sunset Maple	2	2-2 1/2" cal	B&B	As shown	Straight leader
FS	Fagus sylvatica 'Dawyc Gold'	Gold Dawyc Beech (fastigate)	3	2-2 1/2" cal	B&B	As shown	Straight leader
Minor Deciduous Trees							
AG	Amelanchier grandiflora 'Autumn Brilliance'	Autumn Brilliance Serviceberry	3	6' HT min	B&B	As shown	Multi-stem, matched full plants
Evergreens							
BMW	Buxus microphylla 'Wintergreen'	Wintergreen Boxwood	6	18" HT min	B&B	As shown	Full plants, matched
TMT	Taxus x media 'Tauntonii'	Taunton Yew	7	2' HT min	B&B	As shown	Full plants, matched
VR	Viburnum rhytidophyllum	Leatherleaf Viburnum	3	3' HT min	B&B	As shown	Full plants, matched
Deciduous Shrubs							
VJ	Viburnum x Juddii	Judd Viburnum	2	3" HT min	CONT	As shown	Full, matched plants
Perennials, Grasses and Groundcovers							
hm	heuchera micrantha 'Palace Purple'	Palace Purple Coral Bells	40	1 GAL	CONT	18" o.c.	Vigorous plants
ls	Liriope spicata	Creeping Liriope	150	4"	CONT	12" o.c.	Vigorous plants
msh	Miscanthus sinensis 'Huron Blush'	Huron Blush Maiden Grass	9	3 GAL	CONT	As shown	Full, matched plants
sh	Sporobolus heterolepis	Prairie Dropseed	16	1 GAL	CONT	18" o.c.	Full, matched plants



Lawn



Stone Mulch



Shredded Bark Mulch



634 West Main Street
Madison, WI 53703
608-257-1090
FAX 608-257-1092

REV DATE



PROPOSED FACILITY FOR:
WEST MIFFLIN STREET

WEST MIFFLIN STREET
MADISON, WISCONSIN

C-1.3B

02.09.11

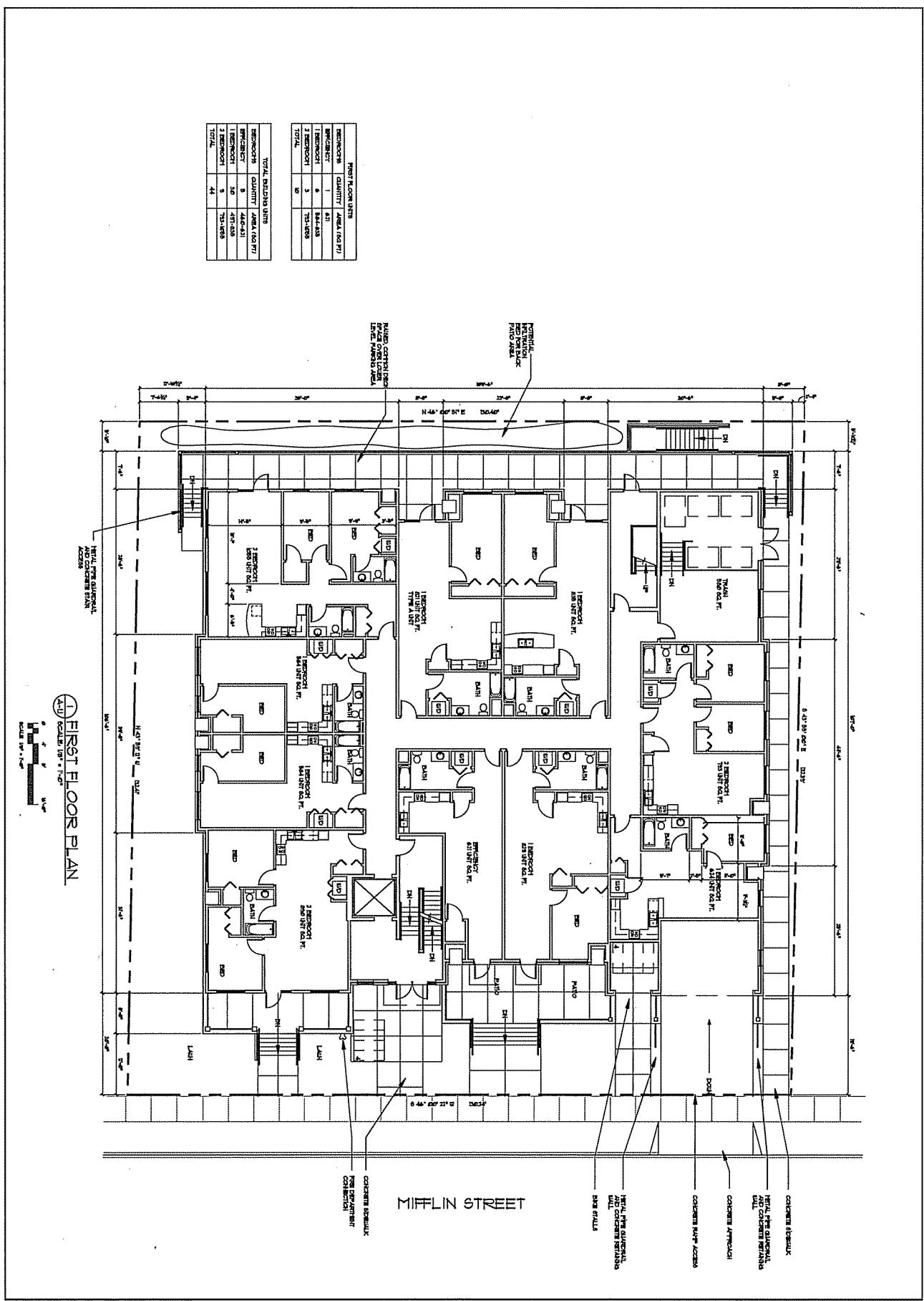

FIRST FLOOR AREA	
BEDROOMS	421
BATHS	8
WC	2
RECEPTION	1
LOBBY	1
STAIR	1
TOTAL	44

TOTAL BUILDING AREA	
BEDROOMS	421 SQ. FT.
BATHS	48 SQ. FT.
WC	16 SQ. FT.
RECEPTION	16 SQ. FT.
LOBBY	16 SQ. FT.
STAIR	16 SQ. FT.
TOTAL	533 SQ. FT.

FIRST FLOOR PLAN

SCALE: 1/8" = 1'-0"

<p>A-11</p> <p>02/15/11</p>	<p>PROPOSED FACILITY FOR WEST MIFFLIN STREET</p> <p>WEST MIFFLIN STREET MADISON, WISCONSIN</p>	<p>CONCRETE RETAINMENT WALL</p> <p>CONCRETE APPROACH</p> <p>CONCRETE WALK ACCESS</p> <p>METAL PIPE GUARDRAIL AND CONCRETE RETAINMENT WALL</p> <p>CONCRETE CURB</p>	<p>634 West Main Street Madison, WI 53703 608-257-1020 FAX 608-257-1092</p>	<p>TRK DESIGN/BUILD</p>
	<p>REV DATE</p>	<p>DATE</p>	<p>DATE</p>	<p>DATE</p>

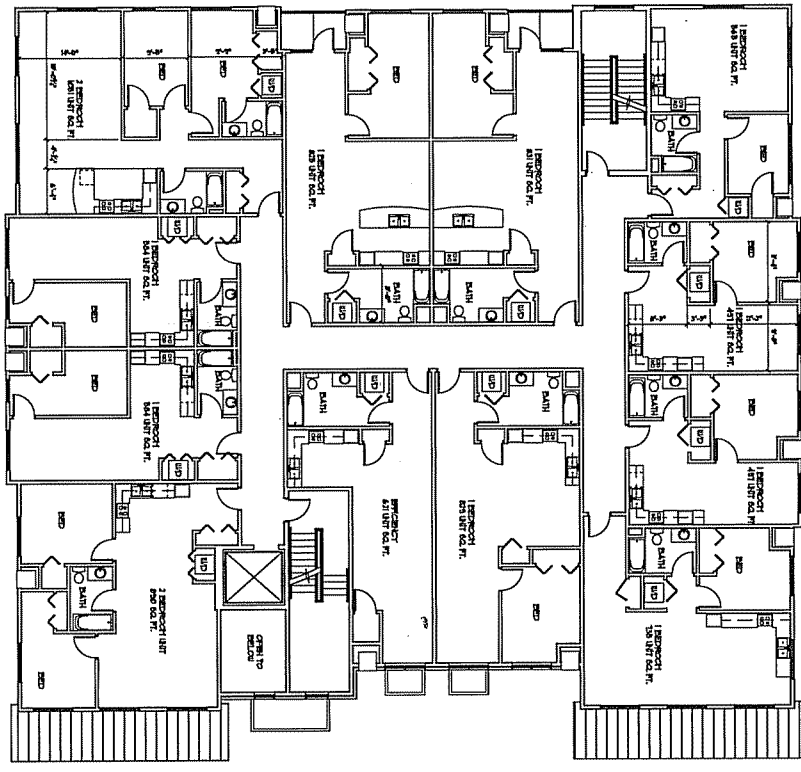

1 SECOND FLOOR PLAN
 1/8" SCALE (10' = 1")
 1/8" = 1' 0"

SECOND FLOOR UNITS		
APARTMENT	QUANTITY	AREA (SQ FT)
1	1	411-421
2	9	411-421
3	2	411-421
TOTAL	12	411-421

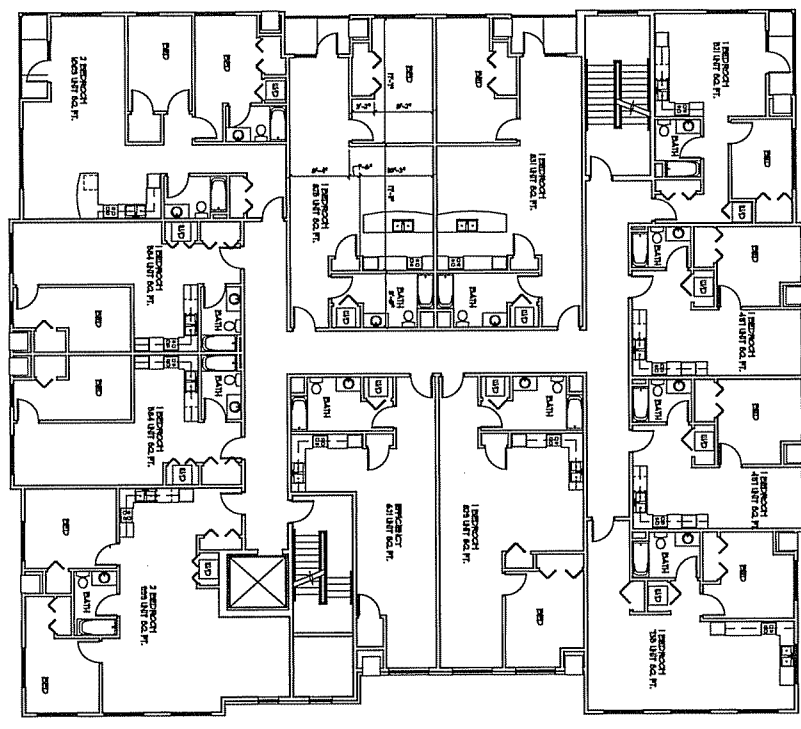

2 THIRD FLOOR PLAN
 1/8" SCALE (10' = 1")
 1/8" = 1' 0"

THIRD FLOOR UNITS		
APARTMENT	QUANTITY	AREA (SQ FT)
1	1	411-421
2	9	411-421
3	2	411-421
TOTAL	12	411-421

PROPOSED FACILITY FOR
WEST MIFFLIN STREET
 WEST MIFFLIN STREET
 MADISON, WISCONSIN

REVISIONS

REV DATE

634 West Main Street
 Madison, WI 53703
 608-257-1090
 FAX 608-257-1092



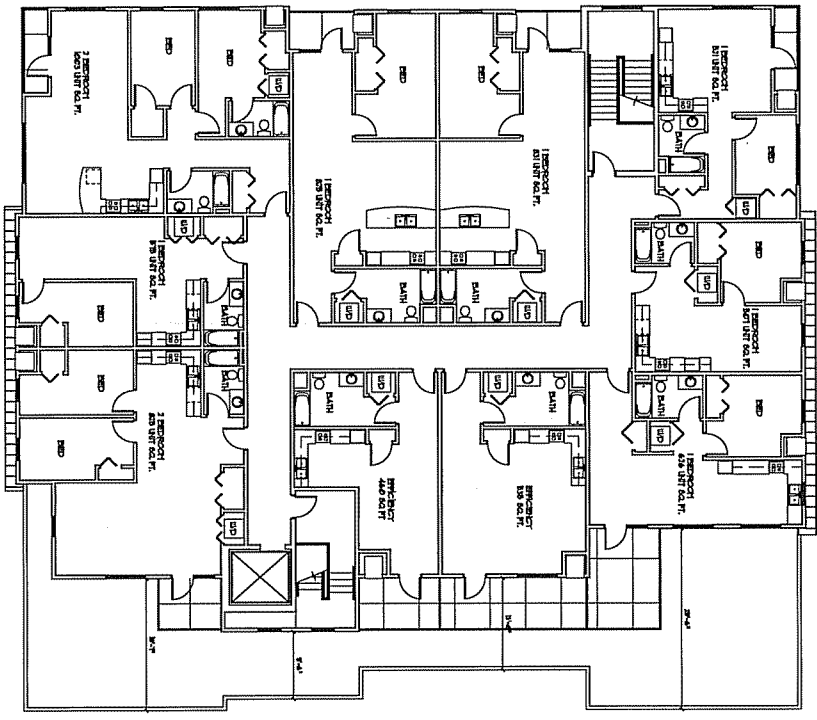

1 FOURTH FLOOR PLAN
SCALE: 1/8" = 1'-0"



TYPED TYPING UNIT		
REVISIONS	QUANTITY	AREA (SQ. FT.)
1	2	446-238
2	8	100-101
3	8	800-180
4	8	800-180
TOTAL	26	

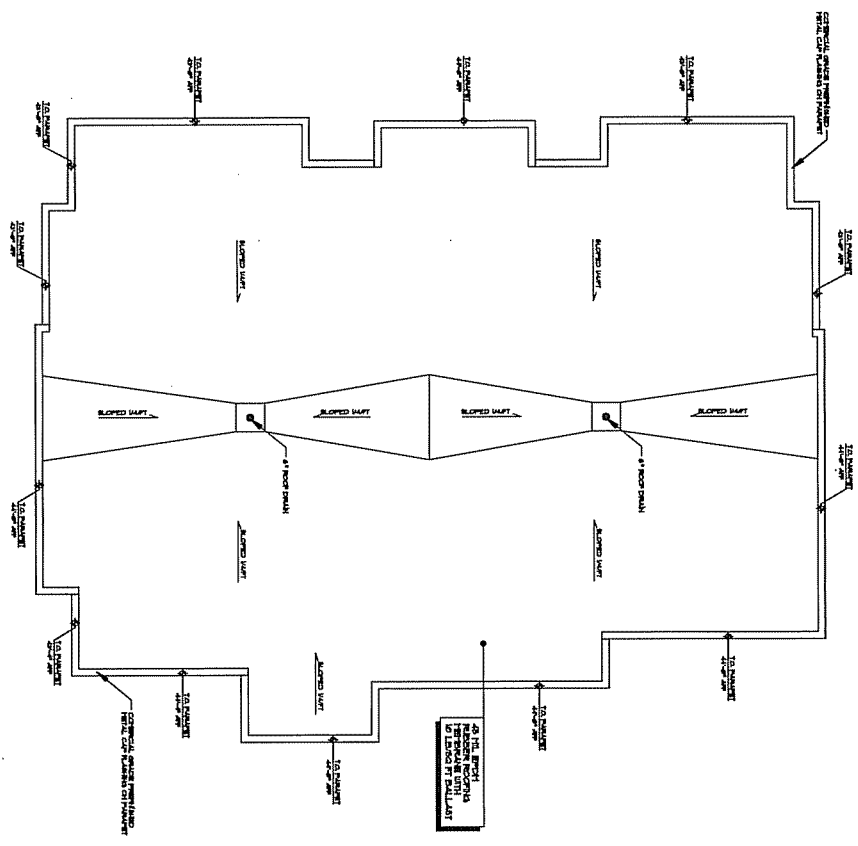

2 ROOF PLAN
SCALE: 1/8" = 1'-0"



<p>A-13 02.15.11</p>	<p>PROPOSED FACILITY FOR WEST MIFFLIN STREET WEST MIFFLIN STREET MADISON, WISCONSIN</p>	<p>DATE: 02.15.11</p>	<p>REVISIONS</p>	<p>634 West Main Street Madison, WI 53703 608-257-1090 FAX 608-257-1092</p>	
--------------------------	--	-----------------------	------------------	---	--

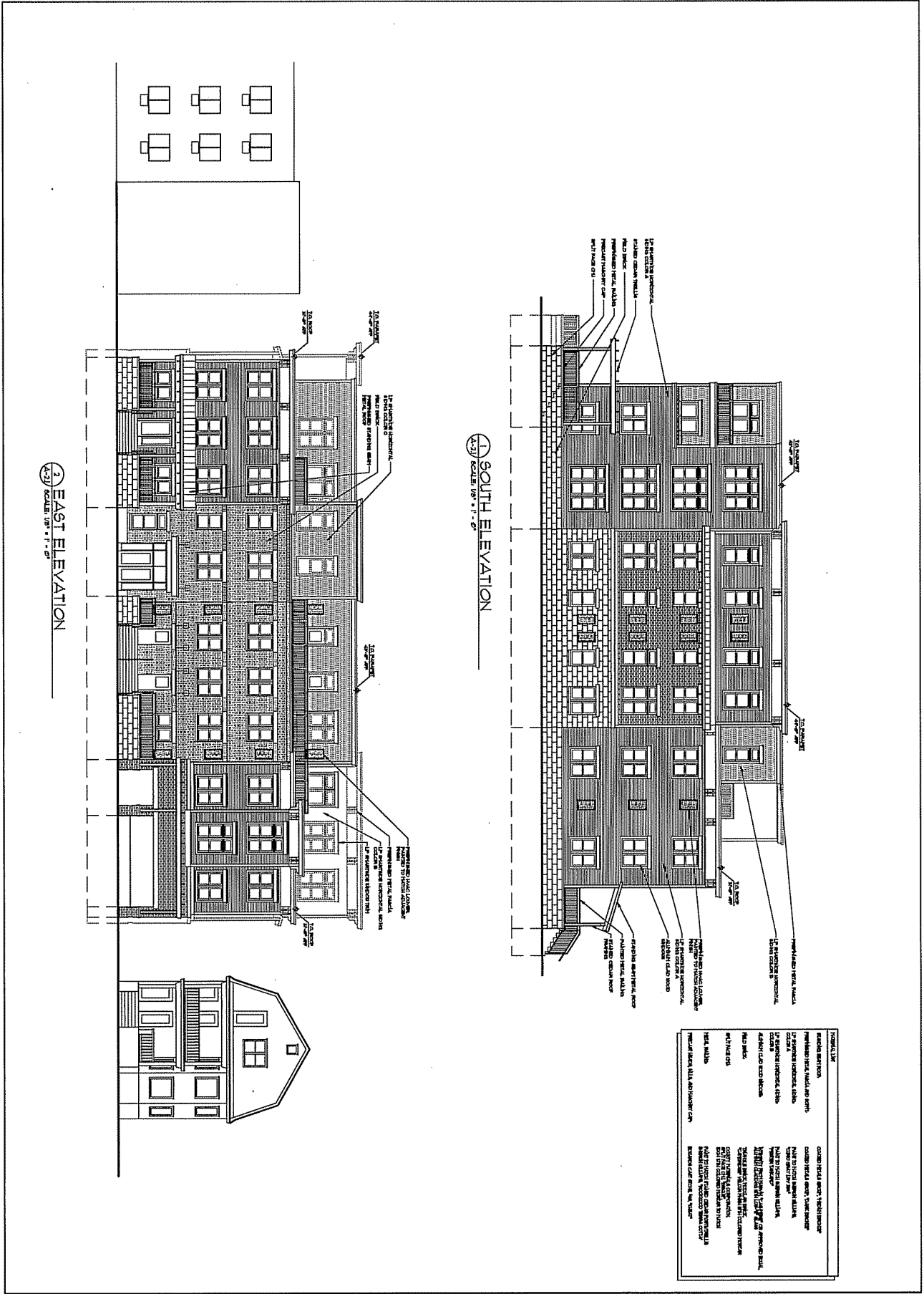

1 SOUTH ELEVATION
SCALE 1/8" = 1'-0"

2 EAST ELEVATION
SCALE 1/8" = 1'-0"

NO.	DATE	DESCRIPTION
1	10/20/11	ISSUED FOR PERMITTING
2	11/15/11	ISSUED FOR PERMITTING
3	12/15/11	ISSUED FOR PERMITTING
4	01/15/12	ISSUED FOR PERMITTING
5	02/15/12	ISSUED FOR PERMITTING
6	03/15/12	ISSUED FOR PERMITTING
7	04/15/12	ISSUED FOR PERMITTING
8	05/15/12	ISSUED FOR PERMITTING
9	06/15/12	ISSUED FOR PERMITTING
10	07/15/12	ISSUED FOR PERMITTING
11	08/15/12	ISSUED FOR PERMITTING
12	09/15/12	ISSUED FOR PERMITTING
13	10/15/12	ISSUED FOR PERMITTING
14	11/15/12	ISSUED FOR PERMITTING
15	12/15/12	ISSUED FOR PERMITTING
16	01/15/13	ISSUED FOR PERMITTING
17	02/15/13	ISSUED FOR PERMITTING
18	03/15/13	ISSUED FOR PERMITTING
19	04/15/13	ISSUED FOR PERMITTING
20	05/15/13	ISSUED FOR PERMITTING
21	06/15/13	ISSUED FOR PERMITTING
22	07/15/13	ISSUED FOR PERMITTING
23	08/15/13	ISSUED FOR PERMITTING
24	09/15/13	ISSUED FOR PERMITTING
25	10/15/13	ISSUED FOR PERMITTING
26	11/15/13	ISSUED FOR PERMITTING
27	12/15/13	ISSUED FOR PERMITTING
28	01/15/14	ISSUED FOR PERMITTING
29	02/15/14	ISSUED FOR PERMITTING
30	03/15/14	ISSUED FOR PERMITTING
31	04/15/14	ISSUED FOR PERMITTING
32	05/15/14	ISSUED FOR PERMITTING
33	06/15/14	ISSUED FOR PERMITTING
34	07/15/14	ISSUED FOR PERMITTING
35	08/15/14	ISSUED FOR PERMITTING
36	09/15/14	ISSUED FOR PERMITTING
37	10/15/14	ISSUED FOR PERMITTING
38	11/15/14	ISSUED FOR PERMITTING
39	12/15/14	ISSUED FOR PERMITTING
40	01/15/15	ISSUED FOR PERMITTING
41	02/15/15	ISSUED FOR PERMITTING
42	03/15/15	ISSUED FOR PERMITTING
43	04/15/15	ISSUED FOR PERMITTING
44	05/15/15	ISSUED FOR PERMITTING
45	06/15/15	ISSUED FOR PERMITTING
46	07/15/15	ISSUED FOR PERMITTING
47	08/15/15	ISSUED FOR PERMITTING
48	09/15/15	ISSUED FOR PERMITTING
49	10/15/15	ISSUED FOR PERMITTING
50	11/15/15	ISSUED FOR PERMITTING
51	12/15/15	ISSUED FOR PERMITTING
52	01/15/16	ISSUED FOR PERMITTING
53	02/15/16	ISSUED FOR PERMITTING
54	03/15/16	ISSUED FOR PERMITTING
55	04/15/16	ISSUED FOR PERMITTING
56	05/15/16	ISSUED FOR PERMITTING
57	06/15/16	ISSUED FOR PERMITTING
58	07/15/16	ISSUED FOR PERMITTING
59	08/15/16	ISSUED FOR PERMITTING
60	09/15/16	ISSUED FOR PERMITTING
61	10/15/16	ISSUED FOR PERMITTING
62	11/15/16	ISSUED FOR PERMITTING
63	12/15/16	ISSUED FOR PERMITTING
64	01/15/17	ISSUED FOR PERMITTING
65	02/15/17	ISSUED FOR PERMITTING
66	03/15/17	ISSUED FOR PERMITTING
67	04/15/17	ISSUED FOR PERMITTING
68	05/15/17	ISSUED FOR PERMITTING
69	06/15/17	ISSUED FOR PERMITTING
70	07/15/17	ISSUED FOR PERMITTING
71	08/15/17	ISSUED FOR PERMITTING
72	09/15/17	ISSUED FOR PERMITTING
73	10/15/17	ISSUED FOR PERMITTING
74	11/15/17	ISSUED FOR PERMITTING
75	12/15/17	ISSUED FOR PERMITTING
76	01/15/18	ISSUED FOR PERMITTING
77	02/15/18	ISSUED FOR PERMITTING
78	03/15/18	ISSUED FOR PERMITTING
79	04/15/18	ISSUED FOR PERMITTING
80	05/15/18	ISSUED FOR PERMITTING
81	06/15/18	ISSUED FOR PERMITTING
82	07/15/18	ISSUED FOR PERMITTING
83	08/15/18	ISSUED FOR PERMITTING
84	09/15/18	ISSUED FOR PERMITTING
85	10/15/18	ISSUED FOR PERMITTING
86	11/15/18	ISSUED FOR PERMITTING
87	12/15/18	ISSUED FOR PERMITTING
88	01/15/19	ISSUED FOR PERMITTING
89	02/15/19	ISSUED FOR PERMITTING
90	03/15/19	ISSUED FOR PERMITTING
91	04/15/19	ISSUED FOR PERMITTING
92	05/15/19	ISSUED FOR PERMITTING
93	06/15/19	ISSUED FOR PERMITTING
94	07/15/19	ISSUED FOR PERMITTING
95	08/15/19	ISSUED FOR PERMITTING
96	09/15/19	ISSUED FOR PERMITTING
97	10/15/19	ISSUED FOR PERMITTING
98	11/15/19	ISSUED FOR PERMITTING
99	12/15/19	ISSUED FOR PERMITTING
100	01/15/20	ISSUED FOR PERMITTING

	<p>634 West Main Street Madison, WI 53703 608-257-1090 FAX 608-257-1092</p>	<p>REV DATE</p>	<p>CONTRACTING PERMITS REVISIONS DATE BY CHECKED DATE BY</p>	<p>PROPOSED FACILITY FOR WEST MIFFLIN STREET WEST MIFFLIN STREET MADISON, WISCONSIN</p>	<p>A-21 02.15.11</p>
--	---	-----------------	--	--	--------------------------

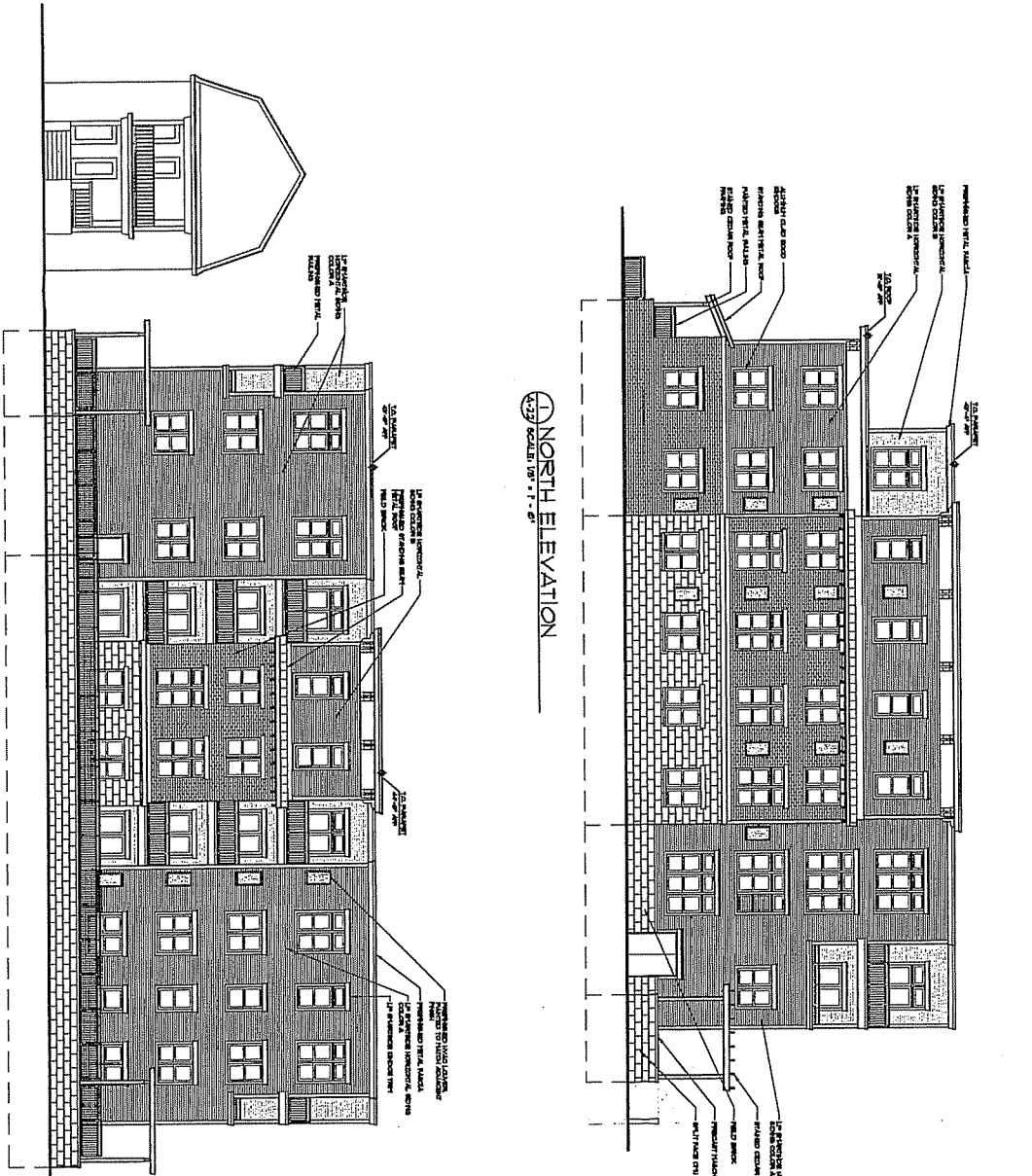

1 NORTH ELEVATION
A-22 SCALE: 1/8" = 1'-0"

2 WEST ELEVATION
A-23 SCALE: 1/8" = 1'-0"

REVISION	DATE	DESCRIPTION
1	07/20/11	ISSUED FOR PERMIT
2	07/20/11	REVISED PER PERMIT COMMENTS
3	07/20/11	REVISED PER PERMIT COMMENTS
4	07/20/11	REVISED PER PERMIT COMMENTS
5	07/20/11	REVISED PER PERMIT COMMENTS
6	07/20/11	REVISED PER PERMIT COMMENTS
7	07/20/11	REVISED PER PERMIT COMMENTS
8	07/20/11	REVISED PER PERMIT COMMENTS
9	07/20/11	REVISED PER PERMIT COMMENTS
10	07/20/11	REVISED PER PERMIT COMMENTS
11	07/20/11	REVISED PER PERMIT COMMENTS
12	07/20/11	REVISED PER PERMIT COMMENTS
13	07/20/11	REVISED PER PERMIT COMMENTS
14	07/20/11	REVISED PER PERMIT COMMENTS
15	07/20/11	REVISED PER PERMIT COMMENTS
16	07/20/11	REVISED PER PERMIT COMMENTS
17	07/20/11	REVISED PER PERMIT COMMENTS
18	07/20/11	REVISED PER PERMIT COMMENTS
19	07/20/11	REVISED PER PERMIT COMMENTS
20	07/20/11	REVISED PER PERMIT COMMENTS
21	07/20/11	REVISED PER PERMIT COMMENTS
22	07/20/11	REVISED PER PERMIT COMMENTS
23	07/20/11	REVISED PER PERMIT COMMENTS
24	07/20/11	REVISED PER PERMIT COMMENTS
25	07/20/11	REVISED PER PERMIT COMMENTS
26	07/20/11	REVISED PER PERMIT COMMENTS
27	07/20/11	REVISED PER PERMIT COMMENTS
28	07/20/11	REVISED PER PERMIT COMMENTS
29	07/20/11	REVISED PER PERMIT COMMENTS
30	07/20/11	REVISED PER PERMIT COMMENTS
31	07/20/11	REVISED PER PERMIT COMMENTS
32	07/20/11	REVISED PER PERMIT COMMENTS
33	07/20/11	REVISED PER PERMIT COMMENTS
34	07/20/11	REVISED PER PERMIT COMMENTS
35	07/20/11	REVISED PER PERMIT COMMENTS
36	07/20/11	REVISED PER PERMIT COMMENTS
37	07/20/11	REVISED PER PERMIT COMMENTS
38	07/20/11	REVISED PER PERMIT COMMENTS
39	07/20/11	REVISED PER PERMIT COMMENTS
40	07/20/11	REVISED PER PERMIT COMMENTS
41	07/20/11	REVISED PER PERMIT COMMENTS
42	07/20/11	REVISED PER PERMIT COMMENTS
43	07/20/11	REVISED PER PERMIT COMMENTS
44	07/20/11	REVISED PER PERMIT COMMENTS
45	07/20/11	REVISED PER PERMIT COMMENTS
46	07/20/11	REVISED PER PERMIT COMMENTS
47	07/20/11	REVISED PER PERMIT COMMENTS
48	07/20/11	REVISED PER PERMIT COMMENTS
49	07/20/11	REVISED PER PERMIT COMMENTS
50	07/20/11	REVISED PER PERMIT COMMENTS
51	07/20/11	REVISED PER PERMIT COMMENTS
52	07/20/11	REVISED PER PERMIT COMMENTS
53	07/20/11	REVISED PER PERMIT COMMENTS
54	07/20/11	REVISED PER PERMIT COMMENTS
55	07/20/11	REVISED PER PERMIT COMMENTS
56	07/20/11	REVISED PER PERMIT COMMENTS
57	07/20/11	REVISED PER PERMIT COMMENTS
58	07/20/11	REVISED PER PERMIT COMMENTS
59	07/20/11	REVISED PER PERMIT COMMENTS
60	07/20/11	REVISED PER PERMIT COMMENTS
61	07/20/11	REVISED PER PERMIT COMMENTS
62	07/20/11	REVISED PER PERMIT COMMENTS
63	07/20/11	REVISED PER PERMIT COMMENTS
64	07/20/11	REVISED PER PERMIT COMMENTS
65	07/20/11	REVISED PER PERMIT COMMENTS
66	07/20/11	REVISED PER PERMIT COMMENTS
67	07/20/11	REVISED PER PERMIT COMMENTS
68	07/20/11	REVISED PER PERMIT COMMENTS
69	07/20/11	REVISED PER PERMIT COMMENTS
70	07/20/11	REVISED PER PERMIT COMMENTS
71	07/20/11	REVISED PER PERMIT COMMENTS
72	07/20/11	REVISED PER PERMIT COMMENTS
73	07/20/11	REVISED PER PERMIT COMMENTS
74	07/20/11	REVISED PER PERMIT COMMENTS
75	07/20/11	REVISED PER PERMIT COMMENTS
76	07/20/11	REVISED PER PERMIT COMMENTS
77	07/20/11	REVISED PER PERMIT COMMENTS
78	07/20/11	REVISED PER PERMIT COMMENTS
79	07/20/11	REVISED PER PERMIT COMMENTS
80	07/20/11	REVISED PER PERMIT COMMENTS
81	07/20/11	REVISED PER PERMIT COMMENTS
82	07/20/11	REVISED PER PERMIT COMMENTS
83	07/20/11	REVISED PER PERMIT COMMENTS
84	07/20/11	REVISED PER PERMIT COMMENTS
85	07/20/11	REVISED PER PERMIT COMMENTS
86	07/20/11	REVISED PER PERMIT COMMENTS
87	07/20/11	REVISED PER PERMIT COMMENTS
88	07/20/11	REVISED PER PERMIT COMMENTS
89	07/20/11	REVISED PER PERMIT COMMENTS
90	07/20/11	REVISED PER PERMIT COMMENTS
91	07/20/11	REVISED PER PERMIT COMMENTS
92	07/20/11	REVISED PER PERMIT COMMENTS
93	07/20/11	REVISED PER PERMIT COMMENTS
94	07/20/11	REVISED PER PERMIT COMMENTS
95	07/20/11	REVISED PER PERMIT COMMENTS
96	07/20/11	REVISED PER PERMIT COMMENTS
97	07/20/11	REVISED PER PERMIT COMMENTS
98	07/20/11	REVISED PER PERMIT COMMENTS
99	07/20/11	REVISED PER PERMIT COMMENTS
100	07/20/11	REVISED PER PERMIT COMMENTS

<p>A-22 07/20/11</p>	<p>PROPOSED FACILITY FOR WEST MIFFLIN STREET</p> <p>WEST MIFFLIN STREET MADISON, WISCONSIN</p>	<p>CONSTRUCTION SCHEDULE START DATE: 08/01/11 END DATE: 08/01/11</p>	<p>REV DATE</p>	<p>634 West Main Street Madison, WI 53703 608-257-1090 FAX 608-257-1092</p>	<p>TKK DESIGN GROUP</p>
---------------------------------	---	--	-----------------	---	------------------------------------

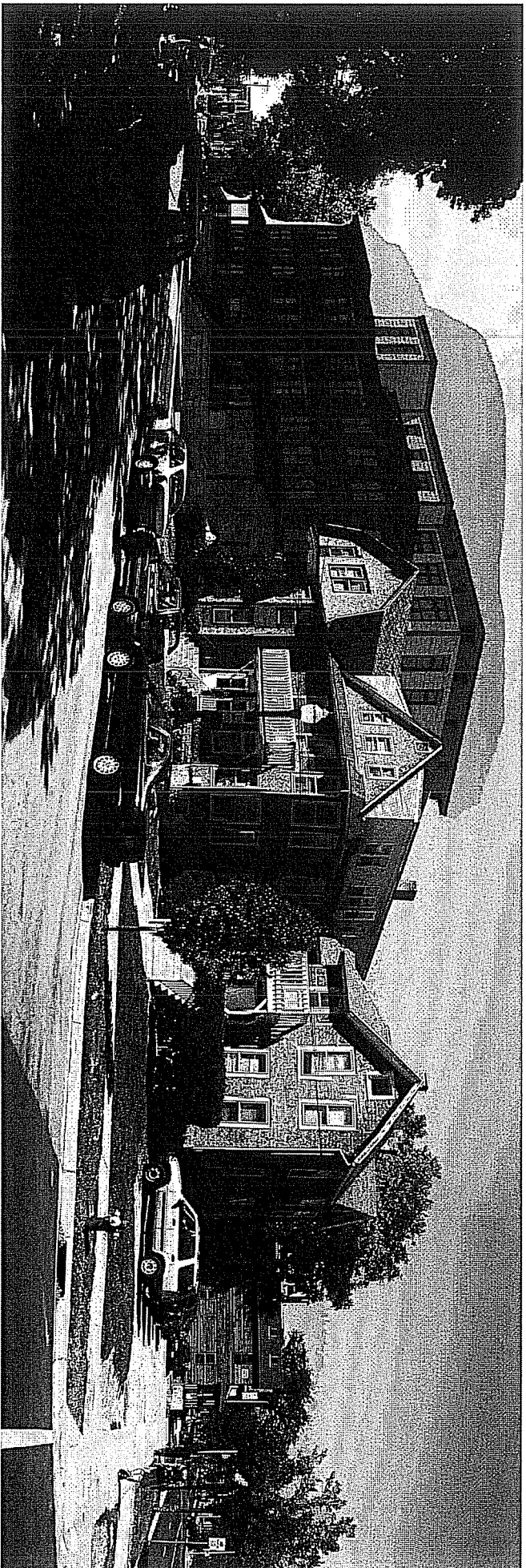

LOOKING SOUTHWEST FROM
CORNER OF MIFFLIN AND BROOM

