

# PROPOSED CERTIFIED SURVEY MAP

PART OF THE NORTHEAST QUARTER OF THE SOUTHWEST QUARTER OF SECTION 34,  
TOWNSHIP 07 NORTH, RANGE 09 EAST, CITY OF MADISON, DANE COUNTY, WISCONSIN.

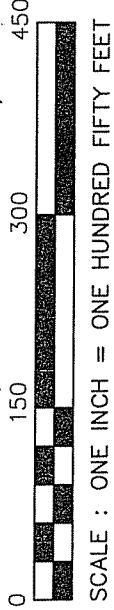
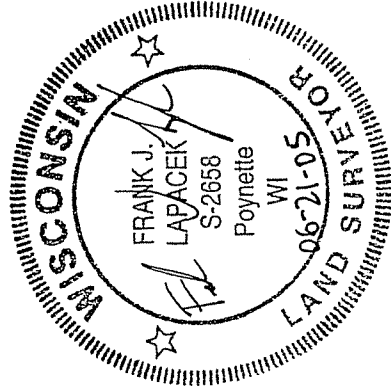

W H A L L E N L A N D

W H A L L E N

1 3 1 2 1 1 1 0

P L A T

A R B O R E T U M

N89°46'40"W 838.27'

N00°13'20"E 66.00'

P L A C E

5

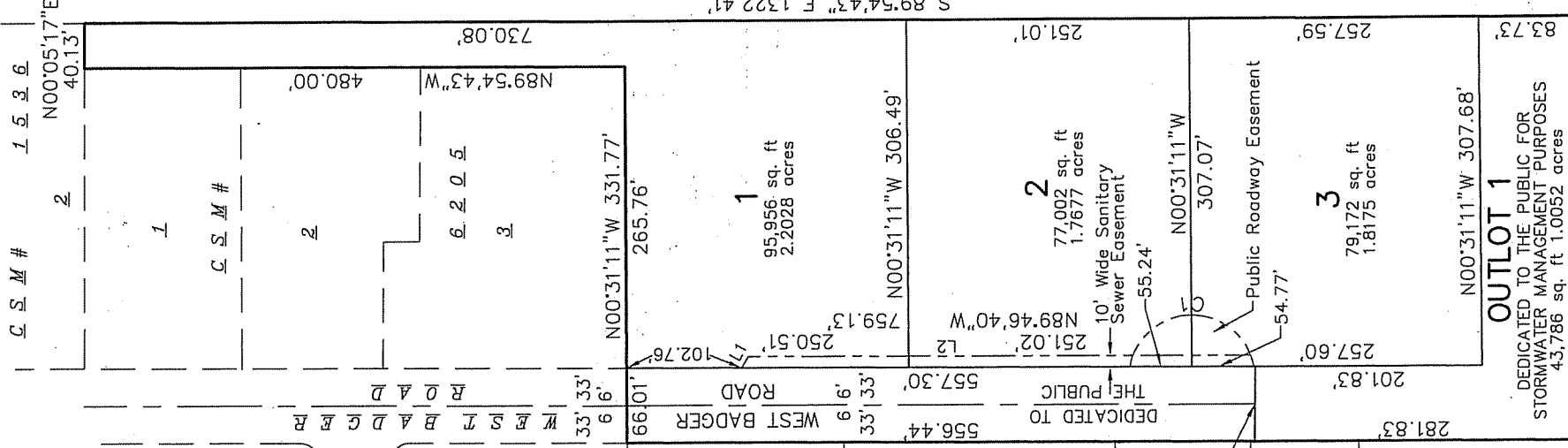

DEDICATED TO THE PUBLIC WEST BADGER ROAD

OUTLOT 1  
DEDICATED TO THE PUBLIC FOR STORMWATER MANAGEMENT PURPOSES  
43,786 sq. ft 1.0052 acres

MAP NO. \_\_\_\_\_ DOCUMENT NO. \_\_\_\_\_  
VOLUME \_\_\_\_\_ PAGES \_\_\_\_\_  
Date: June 21, 2005  
Plot View: Sht1

SURVEYED FOR :  
Fritz Mil, LLC  
1129 Red Tail Drive  
Verona, WI 53593

SURVEYED BY :  
**Burse**  
surveying & engineering

1400 E. Washington Ave, Suite 158  
Madison, WI 53703 608.250.9263  
Fax: 608.250.9266  
email: burse@chorus.net  
www.bursesurveyengr.com

NUMBER	ARC LENGTH	CENTRAL ANGLE	RADIUS	CHORD DIRECTION	CHORD LENGTH
C1	154.80	158°23'09"	56.00	S 89°46'40" E	110.01

NUMBER	DIRECTION	DISTANCE
L1	N 29°39'21" E	11.48'
L2	S 89°46'40" E	445.01'

LINE TABLE

LANDS

CURVE TABLE