

Commonwealth Bee & Butterfly Garden

Conceptual Perspective

Hillington Green

Commonwealth Ave

Sidewalk

Existing Slope: 6 ft wide
30" Ht.

Bee & Butterfly Garden
Native plants to enhance pollinator habitat

SW Bike & Commuter Path

Commonwealth Garden Gathering Place

Several large limestone outcropping stones arranged in a semicircular formation partially retaining grade of adjacent slope. 2 large flagstone & 2 sawmilled Wood Bench Pieces provide seating. Native Serviceberry at south end provides afternoon shade.

EXHIBIT B
(Page 1 of 2)

Gathering Place Site Plan

Commonwealth Bee & Butterfly Garden
Madison Wisconsin

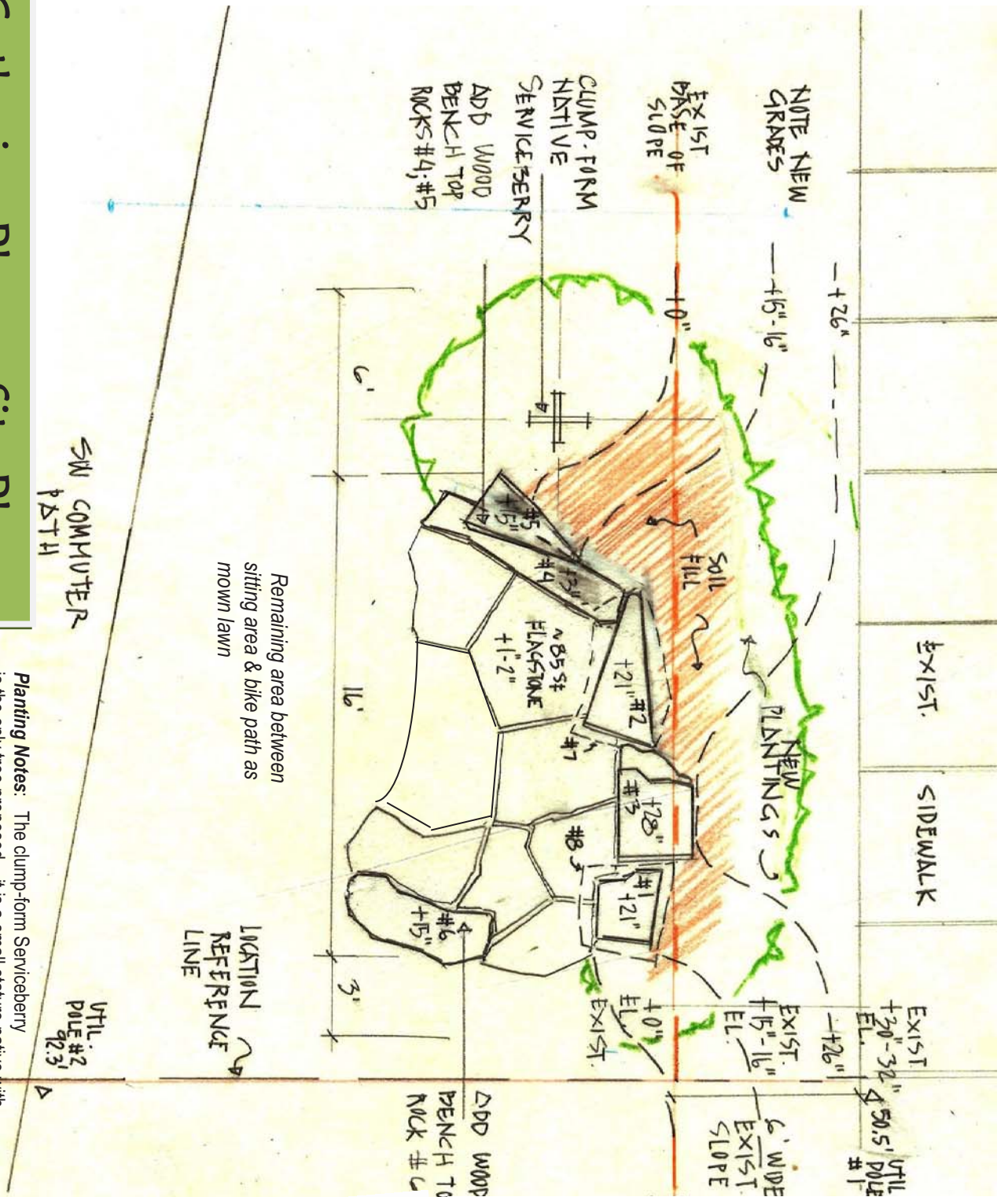

Notes: Refer to photo illustrations of numbered Rocks on page 1.

Foundations: All Rockwork is placed upon compacted foundations of Road Gravel (.75 inch diameter with fines) at a minimum depth of 1 foot. This foundation extends approx. 1 ft beyond the stonework Plan footprint.

Compaction: Gravel is installed in layered courses of 4" compactions.

Soil Separator Fabric: Behind all vertical stonework permeable landscape fabric shall be installed between the inner stone faces and the backfill soils.

Drainage: The stonework shall be installed to promote positive drainage to Path's engineered drainage swale.

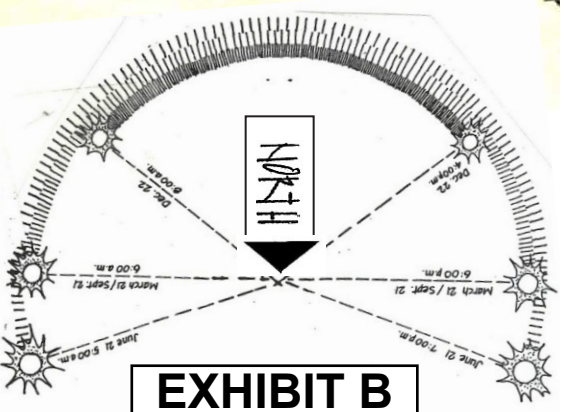

EXHIBIT B
(Page 2 of 2)

Planting Notes: The clump-form Serviceberry is the only tree proposed - it is a small stature native with edible fruit which is also attractive to wildlife.

The planting bed west of the new space is seen as a low 2-3 ft in height barrier/buffer between the sidewalk & the sitting area to dissuade foot & bike traffic from this route.. It is recommended that it be planted with flowering natives, grasses and a low native shrub *Ceanothus americanus*.