

Document No. 4778860

ALUMINUM CAP TRANSPORTATION PROJECT PLAT NO: 5992-08-07-4.02

Y=477627.76  
X=781549.09

THAT PART OF THE NORTHWEST 1/4 OF THE NORTHEAST 1/4 OF SECTION 27, TOWNSHIP 7 NORTH, RANGE 8 EAST, TOWN OF MIDDLETON, DANE COUNTY, WISCONSIN.

CITY OF MADISON

UNPLATTED LANDS

RELOCATION ORDER COUNTY HIGHWAY M, DANE COUNTY

TO PROPERLY ESTABLISH LAY OUT, WHEN ENLARGED, EXTENDED, CONSTRUCTED, RECONSTRUCTED, IMPROVED, OR MAINTAIN A PORTION OF THE HIGHWAY DESIGNATED ABOVE, THE CITY OF MADISON DEEMS IT NECESSARY TO RELOCATE OR CHANGE SAID HIGHWAY AND ACQUIRE CERTAIN LANDS AND INTERESTS OR RIGHTS IN LANDS FOR THE ABOVE NAMED PROJECT.

1. THAT PORTION OF SAID HIGHWAY AS SHOWN ON THIS PLAT IS LAD OUT AND ESTABLISHED TO THE LINES AND WIDTHS AS SO SHOWN FOR THE ABOVE NAMED PROJECT.

2. THE LANDS OR INTERESTS OR RIGHTS IN LANDS SHOWN ON THIS PLAT ARE REQUIRED BY THE CITY OF MADISON FOR THE ABOVE PROJECT AND SHALL BE ACQUIRED IN THE NAME OF THE CITY OF MADISON, PURSUANT TO THE PROVISIONS OF SECTION 62.22, WISCONSIN STATUTES.



REFER TO THE TITLE SHEET, RECORDED AS SHEET 2 OF 2, IN VOLUME \_\_\_\_\_ OF TRANSPORTATION PROJECT PLATS, PAGE \_\_\_\_\_ AS DOCUMENT NO. \_\_\_\_\_ FOR ADDITIONAL INFORMATION.

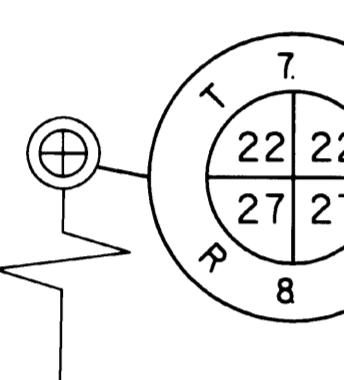

R/W C4 CURVE DATA  
L=38.10'  
R=40.00'  
LCH=36.68'  
LCB=528°05'36"W

TILE FOR SLOPES  
R/W C3 CURVE DATA  
L=81.00'  
R=154.00'  
LCH=81.00'  
LCB=N00°00'59"W

POINT	Y	X	DESCRIPTION
1	477703.21	782815.05	1" IRON PIPE
2	476480.44	782801.45	1 1/4" IRON REBAR
3	476667.49	782514.78	REBAR WITH CAP
4	476812.05	782517.06	1" IRON REBAR
5	476848.79	782891.59	1 1/4" IRON REBAR
6	476878.85	782891.39	1 1/4" IRON REBAR
7	476904.33	782896.45	1 1/4" IRON REBAR
8	476904.34	782891.41	1 1/4" IRON REBAR
9	476986.89	782912.14	1" IRON PIPE
10	477153.07	782716.79	1" IRON PIPE
11	476478.76	782511.70	1" IRON PIPE
12	476660.50	782676.45	2" IRON REBAR
13	476733.58	782677.49	1" IRON PIPE
14	476922.49	782674.23	1" IRON PIPE
15	477338.66	782721.85	1" IRON PIPE

POINT	Y	X
106	476924.04	782819.95
104	476923.54	782745.53
107	477004.54	782745.51
108	477071.37	782747.23
109	477071.79	782731.23
111	477103.78	782732.06
112	477102.47	782535.58
113	477070.12	782518.31
114	477146.58	782519.39
116	477152.02	782715.78
117	477148.63	782822.86

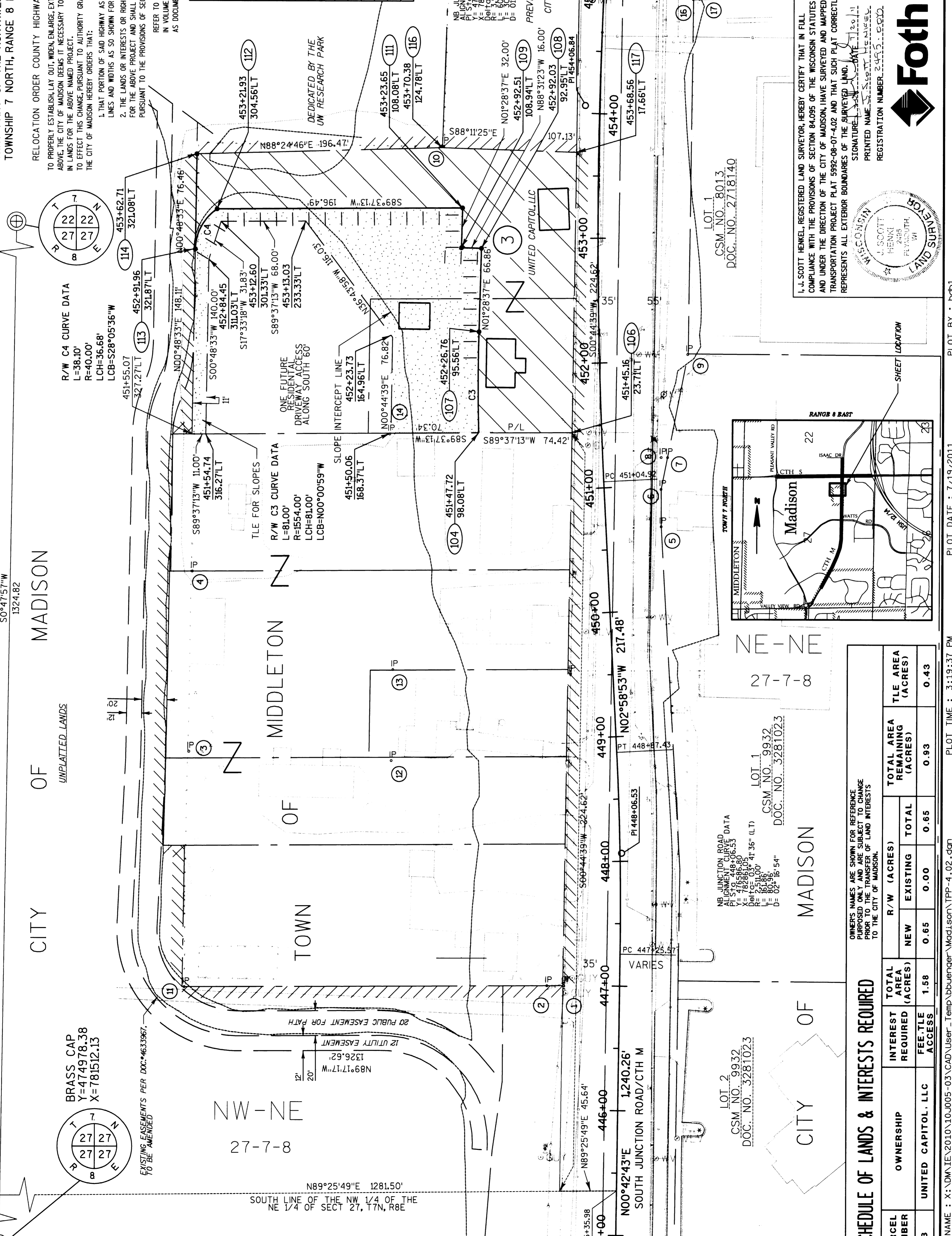

LOT 2  
CSM NO. 9932  
DOC. NO. 3281023

LOT 1  
CSM NO. 9932  
DOC. NO. 3281023

LOT 1  
CSM NO. 8013  
DOC. NO. 27181140

LOT 1  
CSM NO. 8013  
DOC. NO. 27181140

LOT 1  
CSM NO. 8013  
DOC. NO. 27181140

LOT 1  
CSM NO. 8013  
DOC. NO. 27181140

PARCEL NUMBER	INTEREST REQUIRED	OWNERSHIP		TOTAL AREA (ACRES)	TOTAL REMAINING (ACRES)	TILE AREA (ACRES)
		NEW	EXISTING			
3	UNITED CAPITAL, LLC	0.65	0.00	0.65	0.93	0.43

SCHEDULE OF LANDS & INTERESTS REQUIRED

OWNERS NAMES ARE SHOWN FOR REFERENCE PURPOSES ONLY AND ARE SUBJECT TO CHANGE PRIOR TO THE TRANSFER OF LAND INTERESTS TO THE CITY OF MADISON.

APPROVED FOR CITY OF MADISON COMMON COUNCIL

RELOCATION ORDER APPROVED BY THE CITY CLERK

DATE: 7/19/11

RELOCATION ORDER APPROVED BY THE PLANNING COMMISSION

DATE: 7/17/11

RELOCATION ORDER APPROVED BY THE BOARD OF PUBLIC WORKS

DATE: 7/06/11

APPROVED FOR REGISTER OF DEEDS PROJECT NUMBER 5992-08-07-402 SHEET 1 OF 1 AMENDMENT NO:

ACCEPTED FOR RECORDING AND FILING IN THE OFFICE OF THE REGISTER OF DEEDS IN DANE COUNTY, WISCONSIN AT 4:42PM ON 21 July 2011 AS DOCUMENT # 477627.76 FILED IN VOL. 59-093A OF TRANSPORTATION PROJECT PLATS PAGE 434

Signature: *Christie Chelkowski*  
SIGNATURE OF REGISTER OF DEEDS Deputy

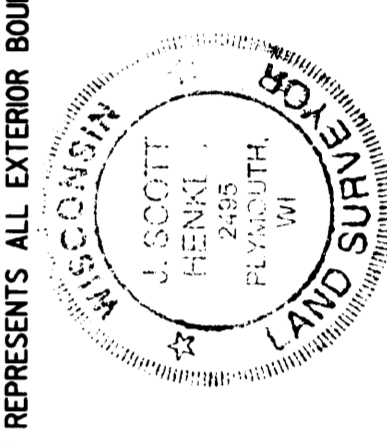
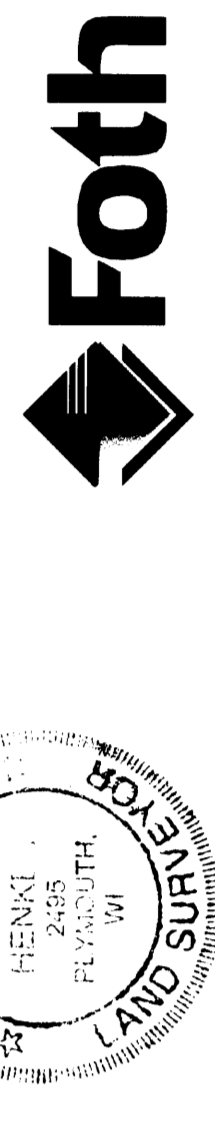

I, J. SCOTT HENKEL, REGISTERED LAND SURVEYOR, HEREBY CERTIFY THAT IN FULL COMPLIANCE WITH THE PROVISIONS OF SECTION 84.095 OF THE WISCONSIN STATUTES AND UNDER THE DIRECTION OF THE CITY OF MADISON, I HAVE SURVEYED AND MAPPED TRANSPORTATION PROJECT PLAT 5992-08-07-4.02 AND THAT SUCH PLAT CORRECTLY REPRESENTS ALL EXTERIOR BOUNDARIES OF THE SURVEYED LAND.

SIGNATURE: *J. Scott Henkel*  
DATE: 7/19/11  
PRINTED NAME: J. SCOTT HENKEL  
REGISTRATION NUMBER: 2495

