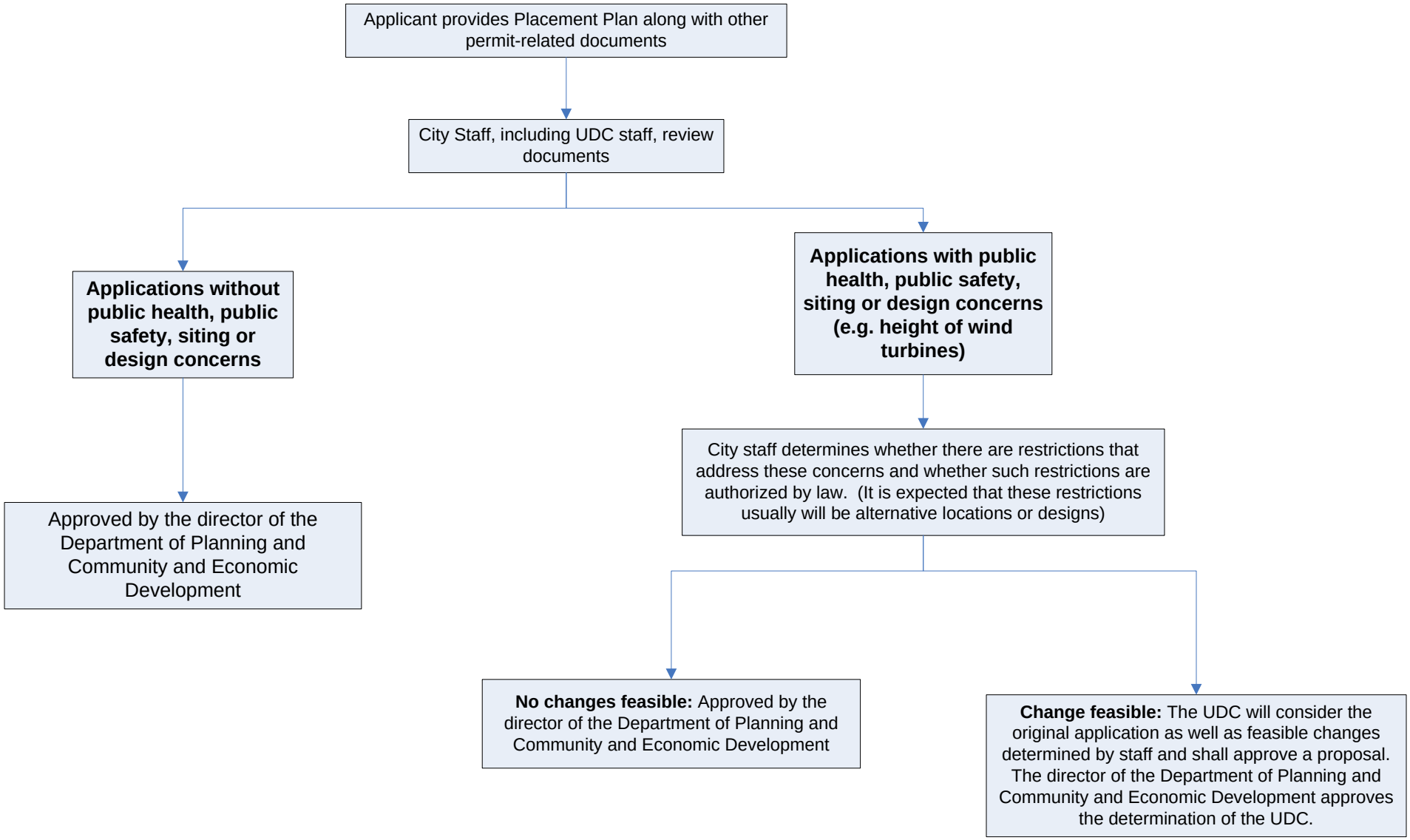Permit Process for Solar Projects in UDC districts after Ordinance is passed