

P.V. MEETING (HALF WAY SESSION)  
 3/2/10

- CHURCH BROTHERHOOD - CITY ENG.  
 - MR. OVERAP - FORM

ESTABLISHED:  
 (\*SEE ATTACHED)

- #1) Dimension \* NOT IN PRESENTMENT WITH PLAT, NOT MEASURED FROM "TOWN"
- #2) Dimension \* NOT IN PRESENTMENT WITH PLAT. INCORRECT
- #3) Property line BETWEEN LOT 23 & LOT 24 IS 90' TO STREET

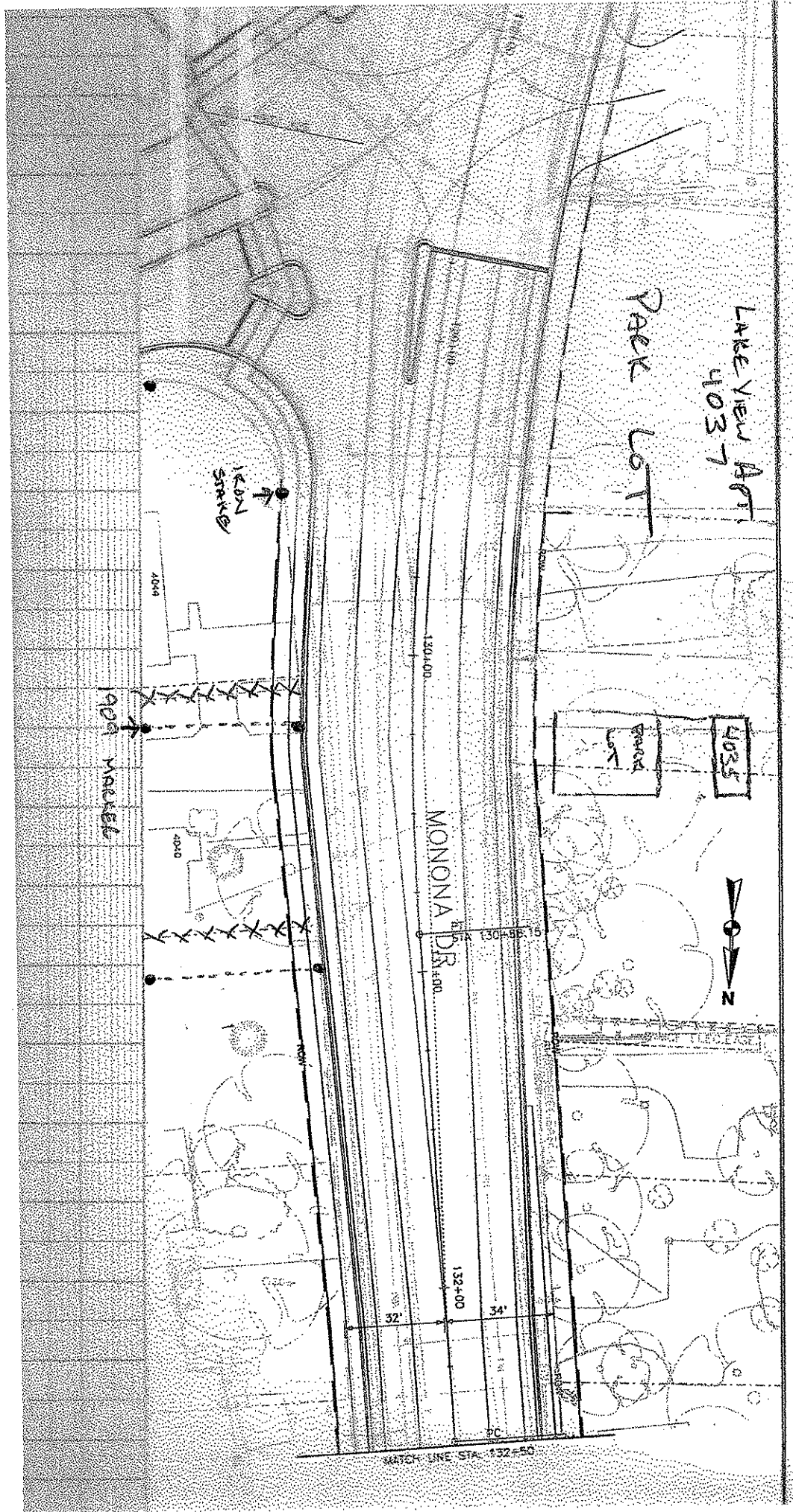



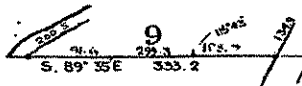

297547.

# PLAT

OF

# Lake Lodge Park

SECTION 9, BLOOMING GROVE  
DANE COUNTY WISCONSIN

SCALE 1 IN = 100 FT

*L. R. Smith*  
*P. J. Cronin* SURVEYORS 1909

NOTE:

• INDICATES AN IRON STAKE

