

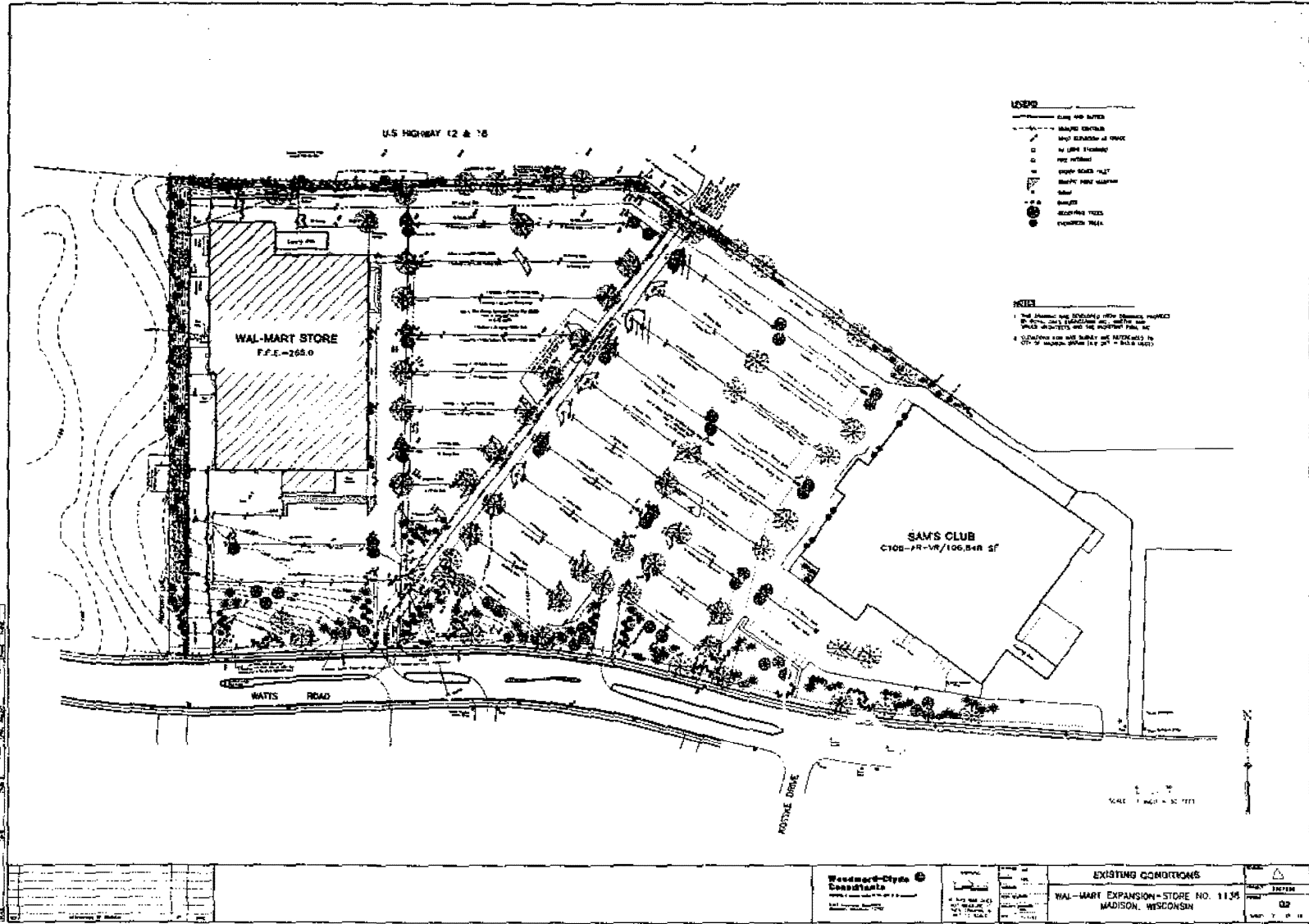



PROPOSED BUILDING

WATTS ROAD



- LEGEND**
- EXISTING CONTOUR
 - PAVING CONTROL
 - NEW EXISTING AT CORNER
 - BY LOT/STREET
 - NEW EXISTING
 - EXISTING ROAD - 12 FT
 - EXISTING SIDE WALK
 - NEW
 - EXISTING
 - EXISTING TREE
 - PROPOSED TREE

NOTES

1. THE EXISTING AND PROPOSED SITE BOUNDARIES, PROPERTY LINES, AND ALL UTILITIES ARE SHOWN FOR INFORMATION ONLY. THE CLIENT SHALL VERIFY THE ACCURACY OF ALL INFORMATION AND THE INFORMATION PROVIDED HEREON.
2. CONDITIONS FOR THE SURVEY ARE SET FORTH IN THE SURVEY REPORT (SEE ATTACHED).

Project Name Project No. Date Scale Drawing No.	Woodward-Clyde Consultants 1000 North Lincoln Street Madison, Wisconsin 53703 Tel: 608/261-1000 Fax: 608/261-1001	Project No. Date Scale Drawing No.	EXISTING CONDITIONS		Scale Date Drawing No.
			WAL-MART EXPANSION - STORE NO. 1135 MADISON, WISCONSIN	02	

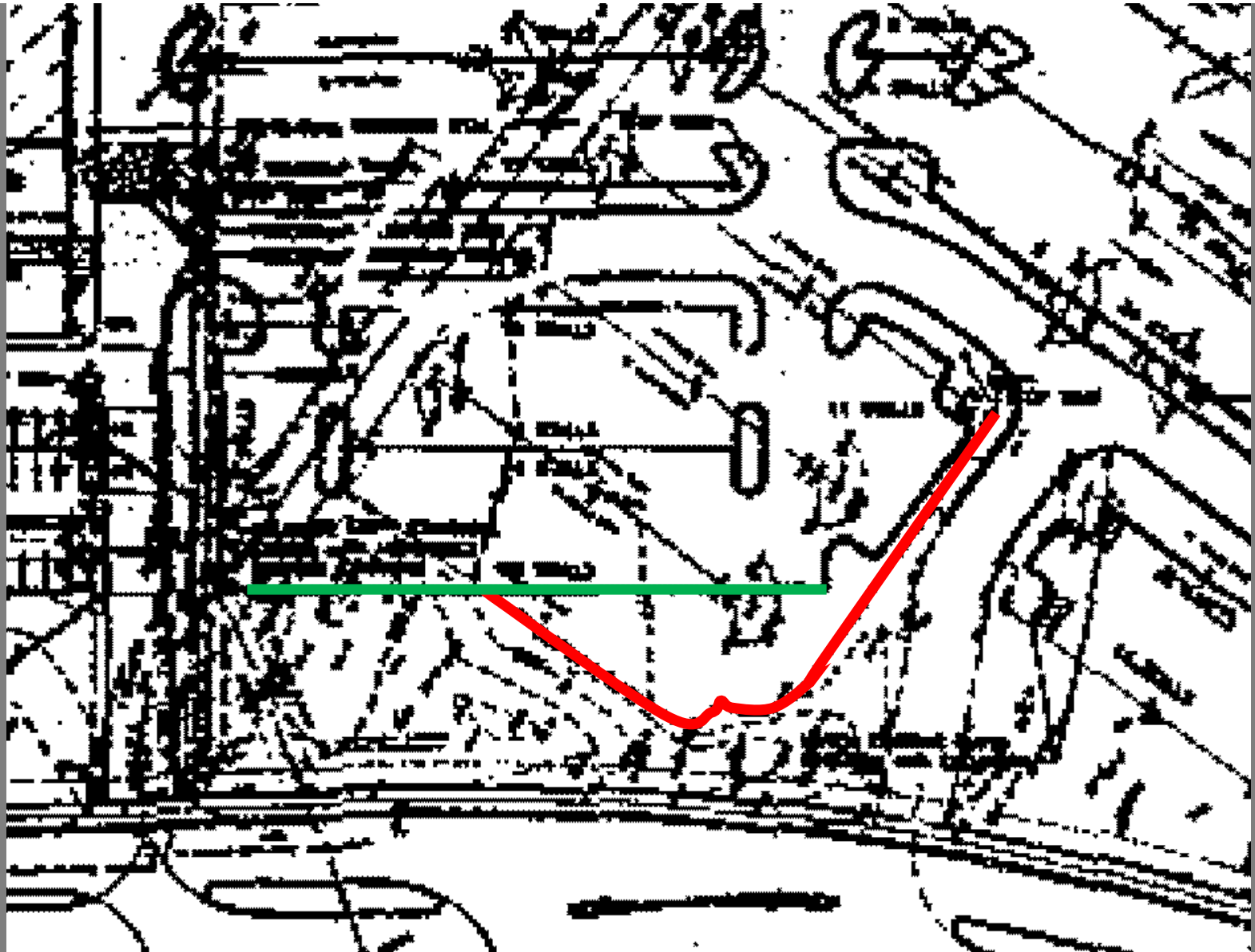

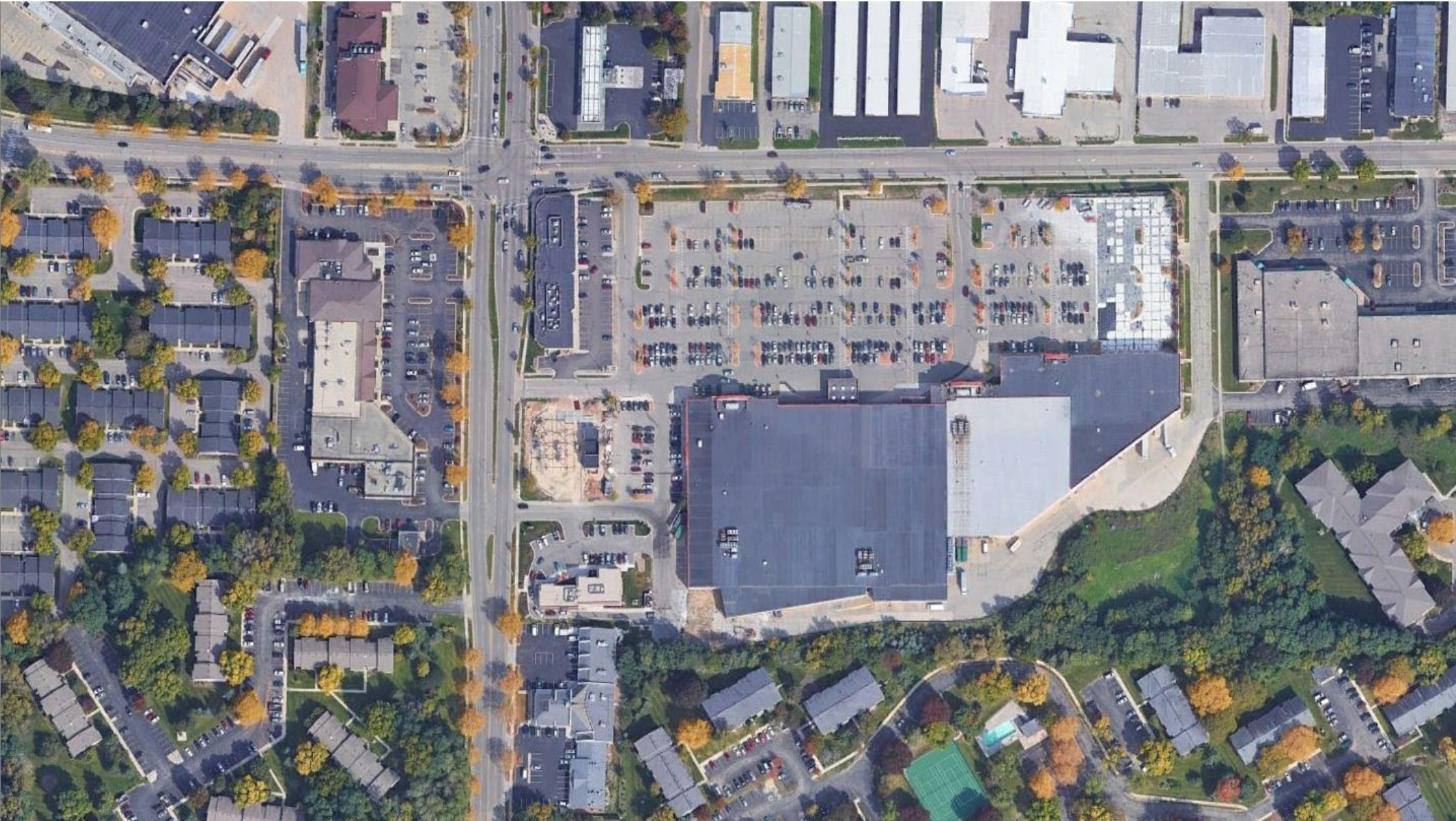

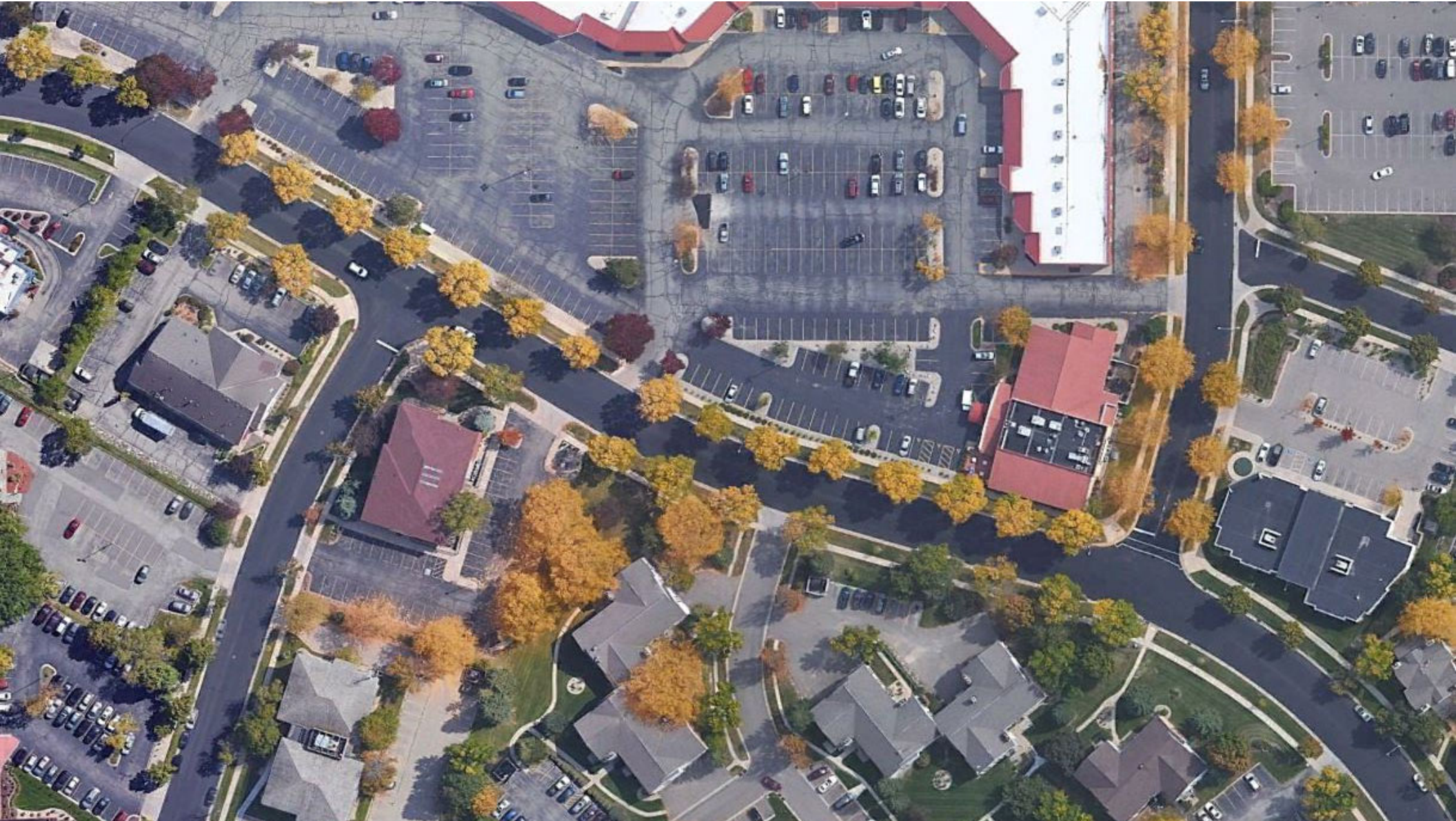





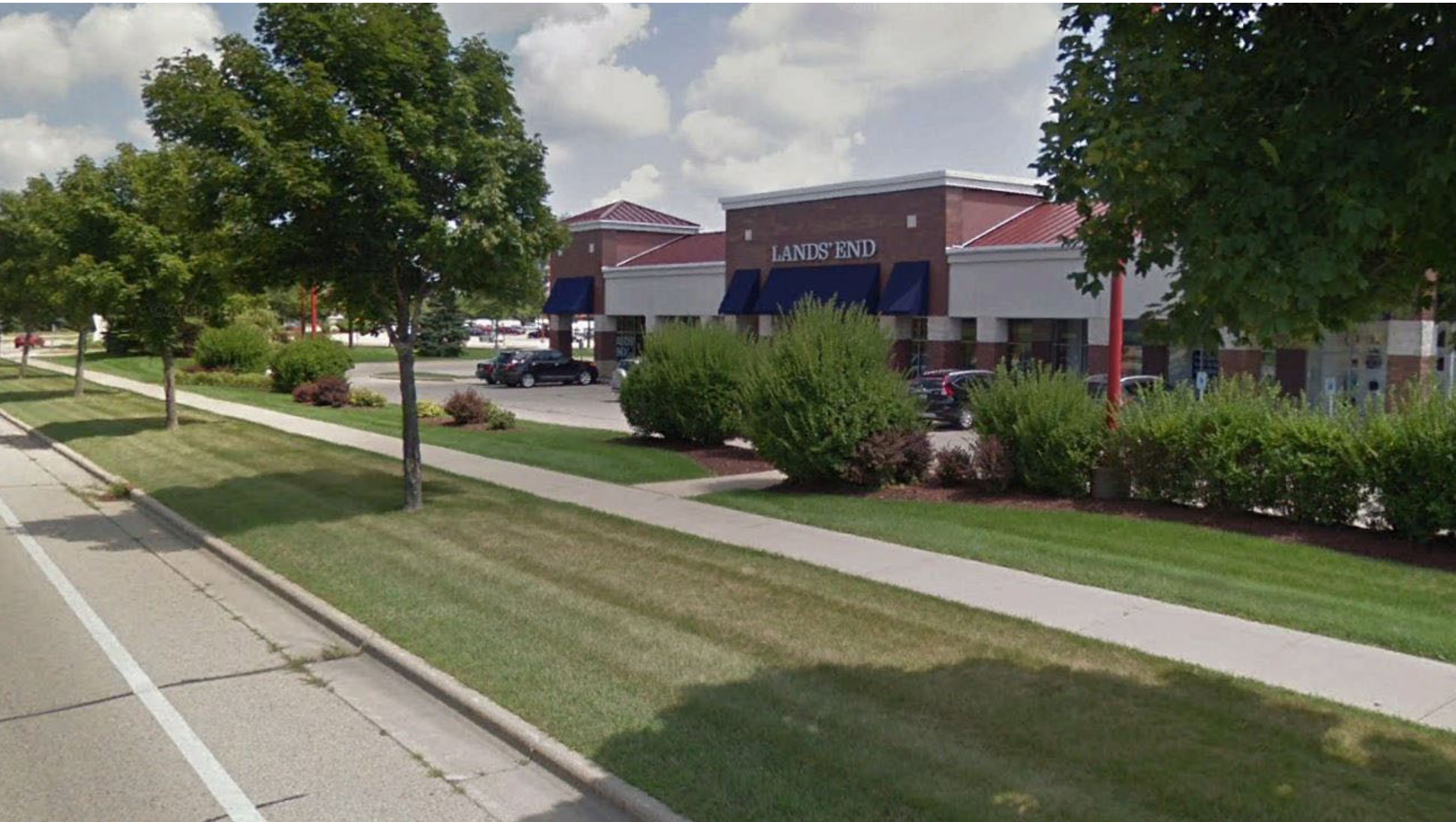

WATTS ROAD

BUILDING

