

5555 ODANA ROAD

5559 ODANA ROAD & 5542 MEDICAL CIRCLE
MADISON, WISCONSIN 53719



UDC SHEET INDEX	
SHEET DISCIPLINE AND NUMBER	DESCRIPTION
ALL	
U001	SITE CONTEXT
U002	EXISTING SITE PLAN
ALL	
C000.1	ALTANSPS LAND TITLE SURVEY
C000.2	ALTANSPS LAND TITLE SURVEY
C000.3	ALTANSPS LAND TITLE SURVEY
C100	NOTES AND LEGEND
C200	DEMOLITION PLAN
C300	SITE PLAN - ANNOTATED
C301	SITE PLAN - DIMENSIONED
C400	GRADING AND EROSION CONTROL
C500	UTILITY PLAN
C600	DETAILS - EROSION CONTROL
C601	DETAILS - SITE
C602	DETAILS - UTILITIES
C603	DETAILS - UTILITIES
C700	EXHIBIT - FIRE ACCESS
ALL	
L100	LANDSCAPE OVERALL
L101	LANDSCAPE BUILDING A
L102	LANDSCAPE BUILDING B
L200	LANDSCAPE NOTES & DETAILS
A	
U005-A	USABLE OPEN SPACE PLANS - BUILDING A
U100-A	LOWER LEVEL PLAN - BUILDING A
U101-A	FIRST FLOOR PLAN - BUILDING A
U102-A	SECOND FLOOR PLAN - BUILDING A
U103-A	THIRD FLOOR PLAN - BUILDING A
U104-A	FOURTH FLOOR PLAN - BUILDING A
U105-A	FIFTH FLOOR PLAN - BUILDING A
U106-A	SIXTH FLOOR PLAN - BUILDING A
U107-A	ROOF PLAN - BUILDING A
U200-A	OVERALL EXTERIOR ELEVATIONS - BUILDING A
U201-A	EXTERIOR ELEVATIONS - BUILDING A
U202-A	EXTERIOR ELEVATIONS - BUILDING A
U203-A	EXTERIOR ELEVATIONS - BUILDING A
U204-A	EXTERIOR ELEVATIONS - BUILDING A
U205-A	EXTERIOR ELEVATIONS - B&W - BUILDING A
U206-A	EXTERIOR ELEVATIONS - B&W - BUILDING A
U207-A	EXTERIOR ELEVATIONS - B&W - BUILDING A
U208-A	EXTERIOR ELEVATIONS - B&W - BUILDING A
U210-A	BIRD GLASS ELEVATIONS - BUILDING A
U300-A	BUILDING SECTIONS - BUILDING A
U400-A	3D VIEW - BUILDING A
U401-A	3D VIEW - BUILDING A
B	
U005-B	USABLE OPEN SPACE PLANS - BUILDING B
U100-B	LOWER LEVEL PLAN - BUILDING B
U101-B	FIRST FLOOR PLAN - BUILDING B
U102-B	SECOND FLOOR PLAN - BUILDING B
U103-B	THIRD FLOOR PLAN - BUILDING B
U104-B	FOURTH FLOOR PLAN - BUILDING B
U105-B	FIFTH FLOOR PLAN - BUILDING B
U106-B	ROOF PLAN - BUILDING B
U200-B	EXTERIOR ELEVATIONS - BUILDING B
U201-B	EXTERIOR ELEVATIONS - BUILDING B
U202-B	EXTERIOR ELEVATIONS - B&W - BUILDING B
U203-B	EXTERIOR ELEVATIONS - B&W - BUILDING B
U204-B	EXTERIOR ELEVATIONS - B&W - BUILDING B
U205-B	EXTERIOR ELEVATIONS - B&W - BUILDING B
U206-B	EXTERIOR ELEVATIONS - B&W - BUILDING B
U210-B	BIRD GLASS ELEVATIONS - BUILDING B
U300-B	BUILDING SECTIONS - BUILDING B
U400-B	3D VIEW - BUILDING B
U401-B	3D VIEW - BUILDING B
BOTH	
U450	SHADOW STUDY
U451	SHADOW STUDY
U460	CONTEXT PHOTOS
U461	CONTEXT PHOTOS
U500	BUILDING DETAILS
U600	UDC COMMENT RESPONSE
U601	UDC COMMENT RESPONSE

PROGRESS DOCUMENTS

These documents reflect progress and intent and may be subject to change, including additional detail. These are not final construction documents and should not be used for final bidding or construction-related purposes.



5555 ODANA
COVER SHEET

JLA PROJECT No: W25-0507

U000

3/30/2026

UDC COMMENT #1:
 Revise the landscape plan to incorporate additional landscape islands along the east elevation of Building A.

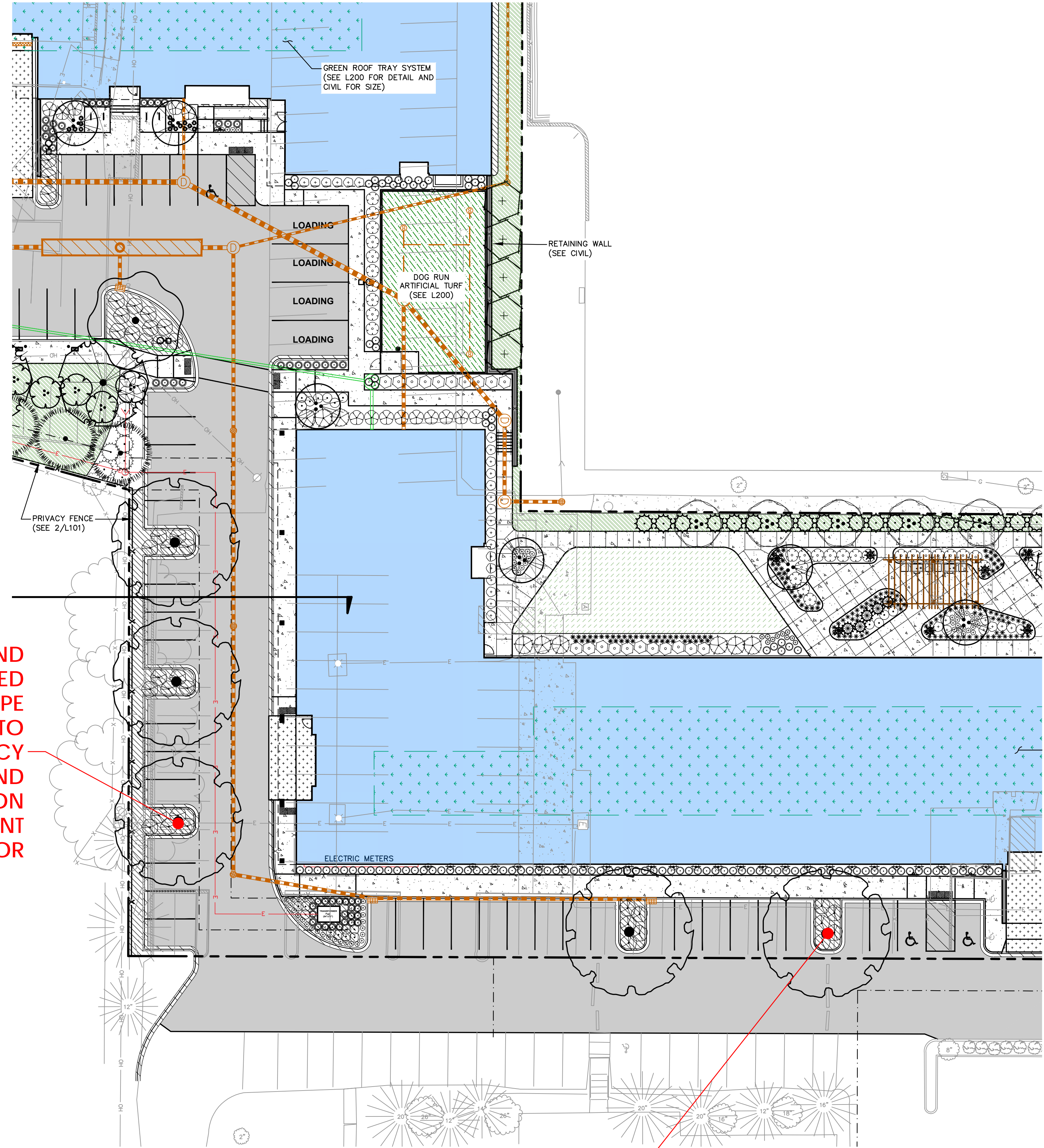
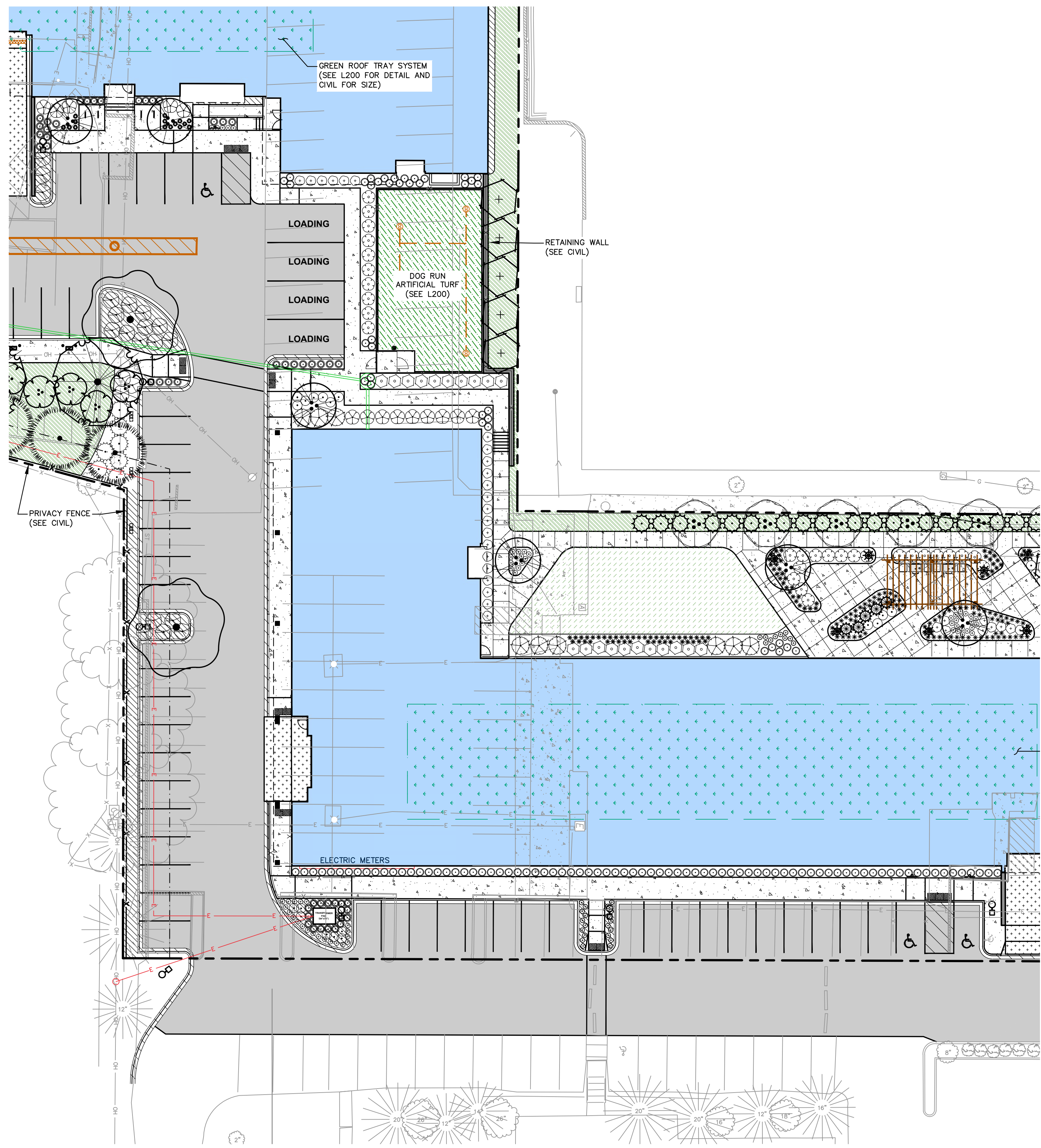

ADDED AND REPOSITIONED LANDSCAPE ISLAND TO ADD PRIVACY AND SEPERATION TO ADJACENT NEIGHBOR

ADDED AND REPOSITIONED LANDSCAPE ISLAND TO 'SOFTEN' EAST ELEVATION

PROGRESS DOCUMENTS
 These documents reflect progress and intent and may be subject to change, including additional detail. These are not final construction documents and should not be used for final bidding or construction-related purposes.

UDC COMMENT #6

• The Commission requested a site section and surrounding site contextual information to the landscape and site plans. Provide a shadow study showing surrounding context

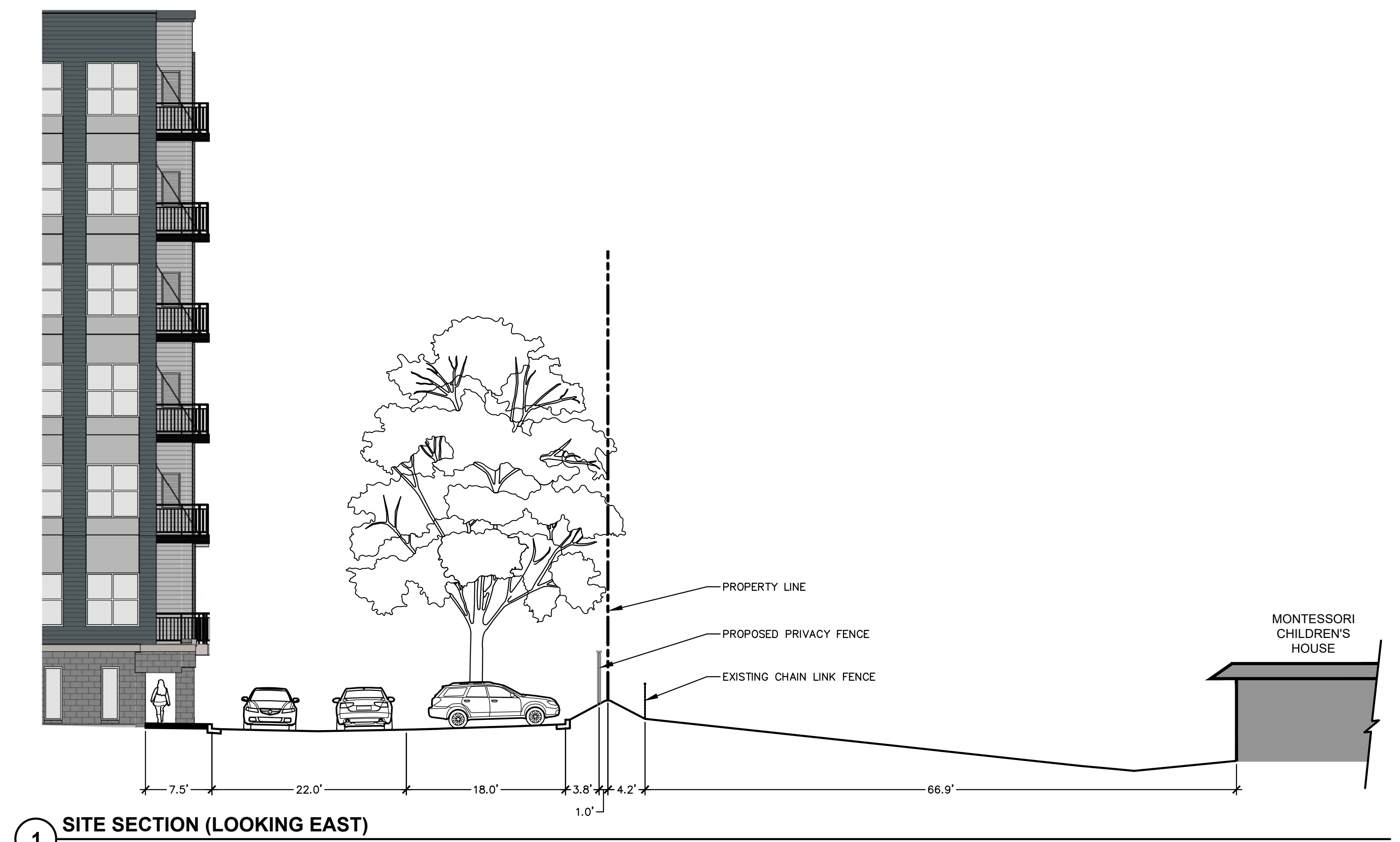
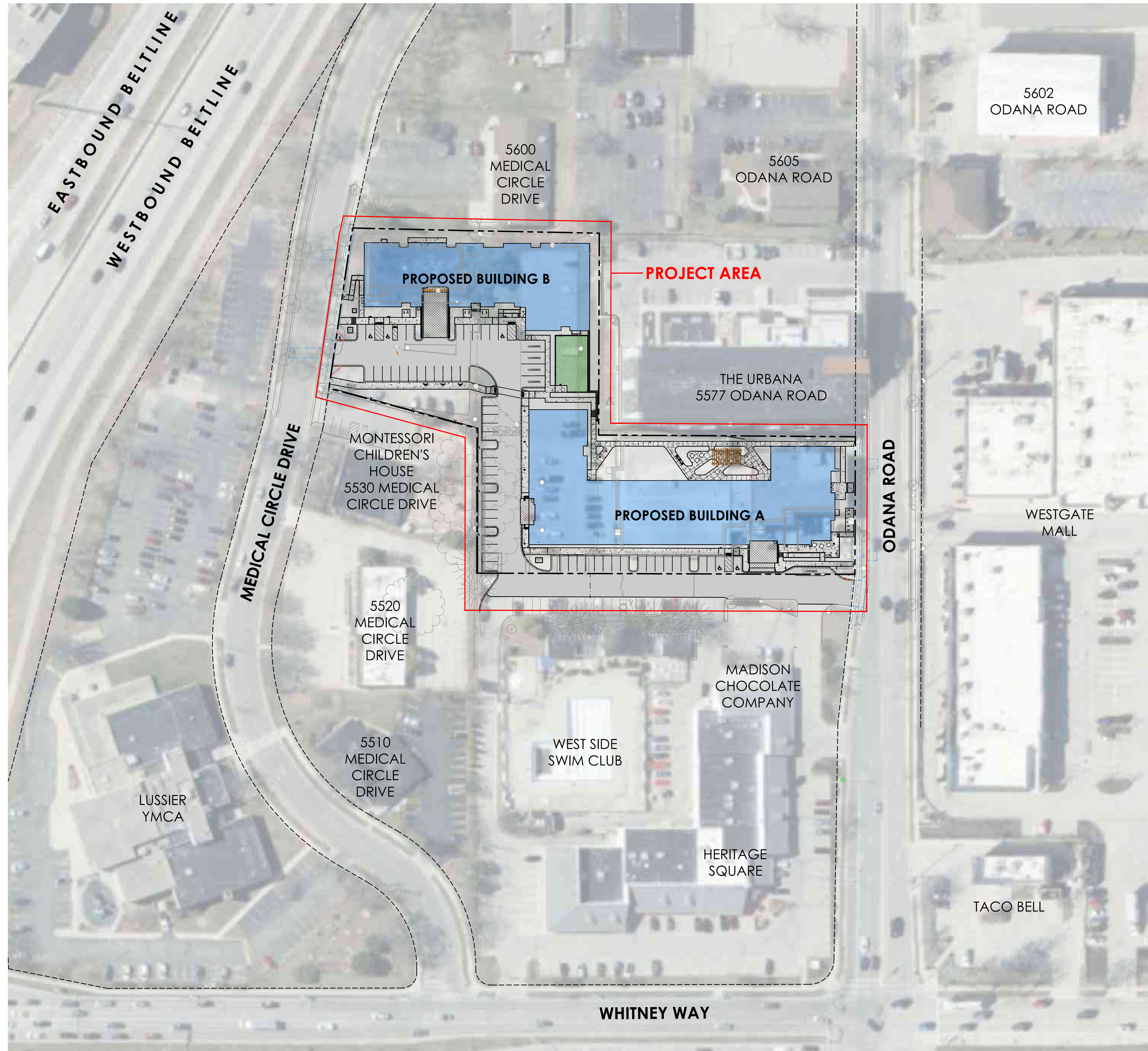

UDC COMMENT #2

The fence material shall be revised to be a more organic material to be more contextually appropriate.



NOTES:
- FENCE TO BE TREX SECLUSIONS
- 6-FOOT HEIGHT
- WOODLAND BROWN COLOR

2 PRIVACY FENCE
NOT TO SCALE

PROGRESS DOCUMENTS
These documents reflect progress and intent and may be subject to change, including additional detail. These are not final construction documents and should not be used for final bidding or construction-related purposes.

PREVIOUSLY
SUBMITTED
RENDERING
& ELEVATION



UDC COMMENT #4:
The building design shall be revised to incorporate additional design and detailing along the east elevation of Building A focusing on design techniques that would help break down mass and scale of the building base, as well as differentiate between building components, similar to other facades.

CURRENT
RENDERING &
ELEVATION



COLOR CHANGE
TO 'BREAK-UP'
ELEVATION/MASS

ADDED TREE
ISLANDS AND
LANDSCAPING

SPLIT FACE CMU
SMOOTH/BURNISHED CMU

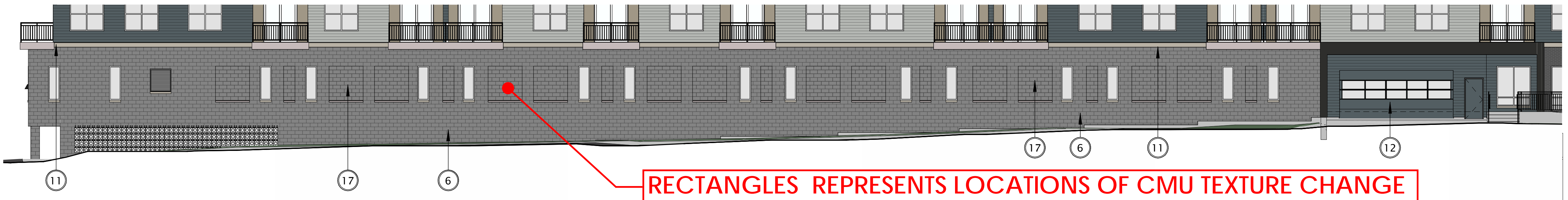
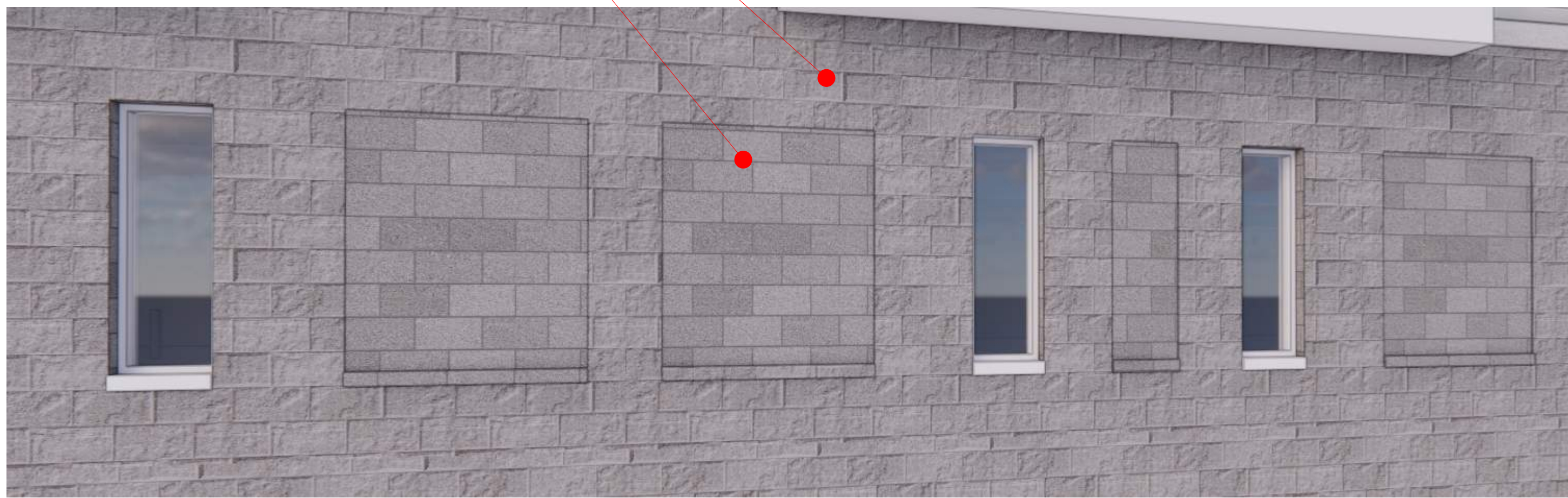

RECTANGLES REPRESENTS LOCATIONS OF CMU TEXTURE CHANGE

PROGRESS DOCUMENTS
These documents reflect progress and intent and may be subject to change, including additional detail. These are not final construction documents and should not be used for final bidding or construction-related purposes.

PREVIOUSLY SUBMITTED RENDERING



UDC Comment #3:
The building design shall be revised to introduce a change in plane where the flat fiber cement panels transition to horizontal siding, including a deeper joint or larger trim.

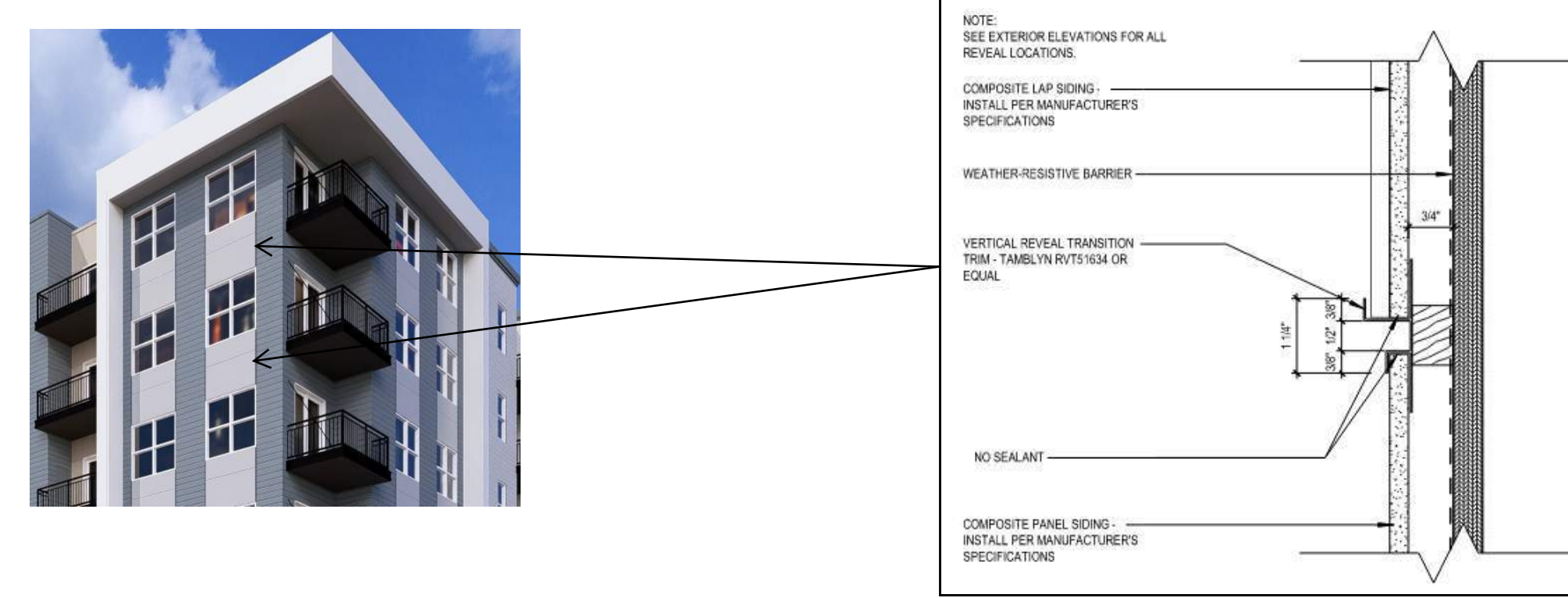

A 1/2" REVEAL WITH 3/8" FLANGES (1 1/4" TOTAL WIDTH) OCCURS AT ALL VERTICAL TRANSITIONS AND HORIZONTAL PANEL JOINTS AS SHOWN IN THE DETAIL. THIS DETAIL IS SIMILAR TO THE MATERIAL TRANSITIONS ON BUILDING NEXT DOOR (THE URBANA).



CURRENT RENDERING



UDC Comment #5:
Revise the finish at the top of the building to provide a positive termination.

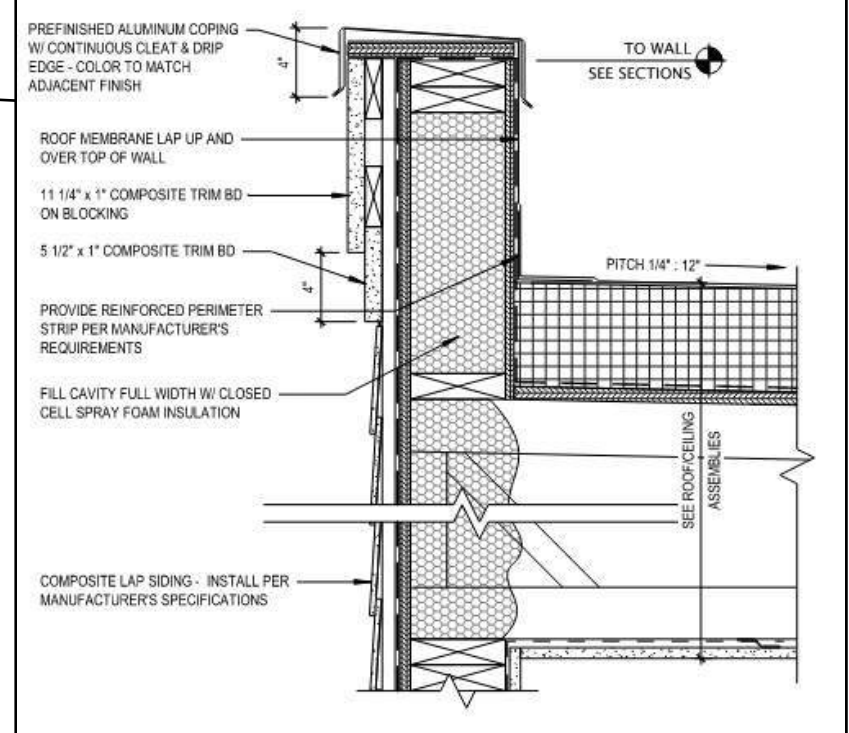

CORNICES ADDED TO ACCENT SELECT PARAPETS

PROGRESS DOCUMENTS

These documents reflect progress and intent and may be subject to change, including additional detail. These are not final construction documents and should not be used for final bidding or construction-related purposes.

UDC COMMENT #6

- The Commission requested a site section and surrounding site contextual information to the landscape and site plans. Provide a shadow study showing surrounding context

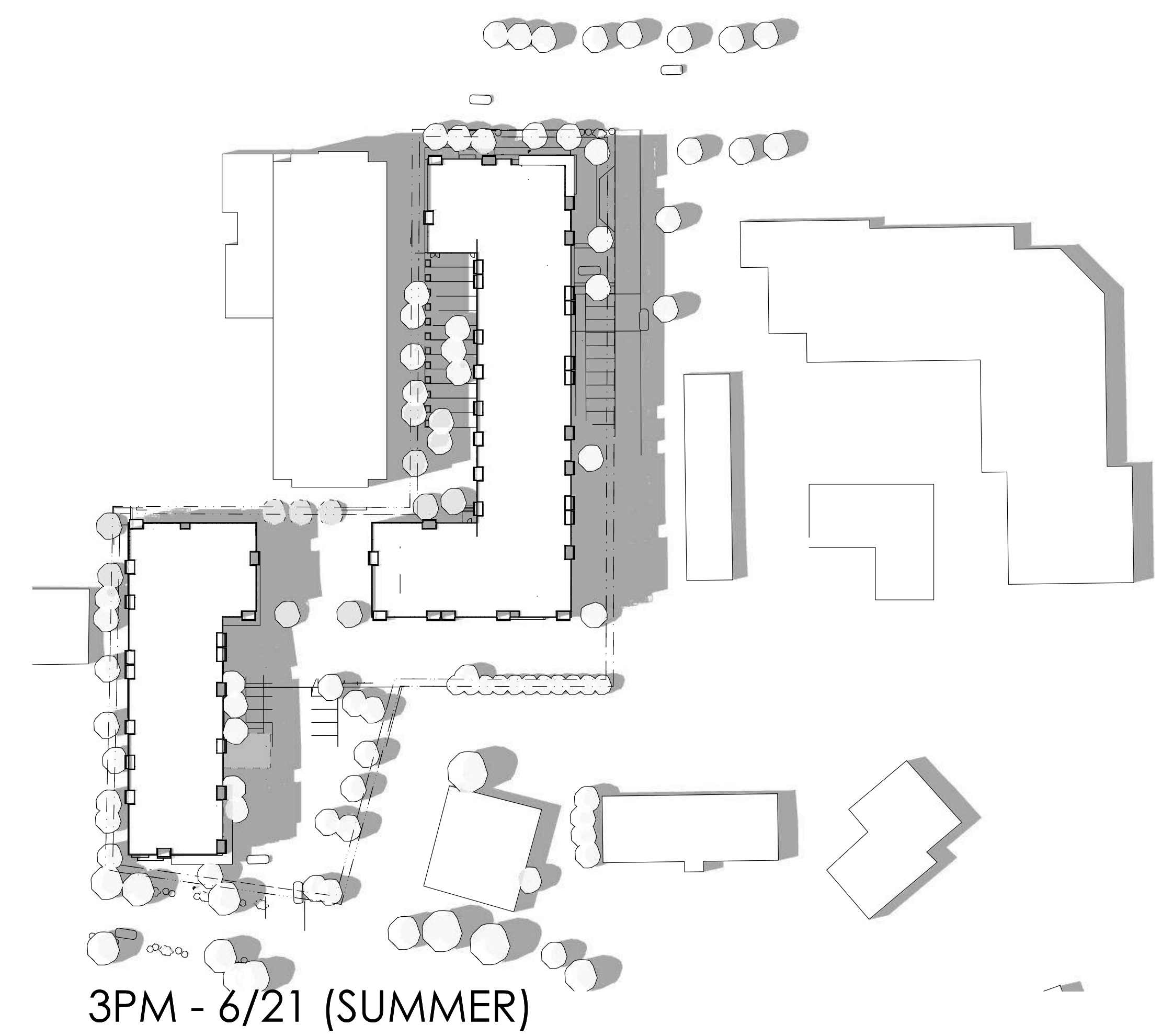
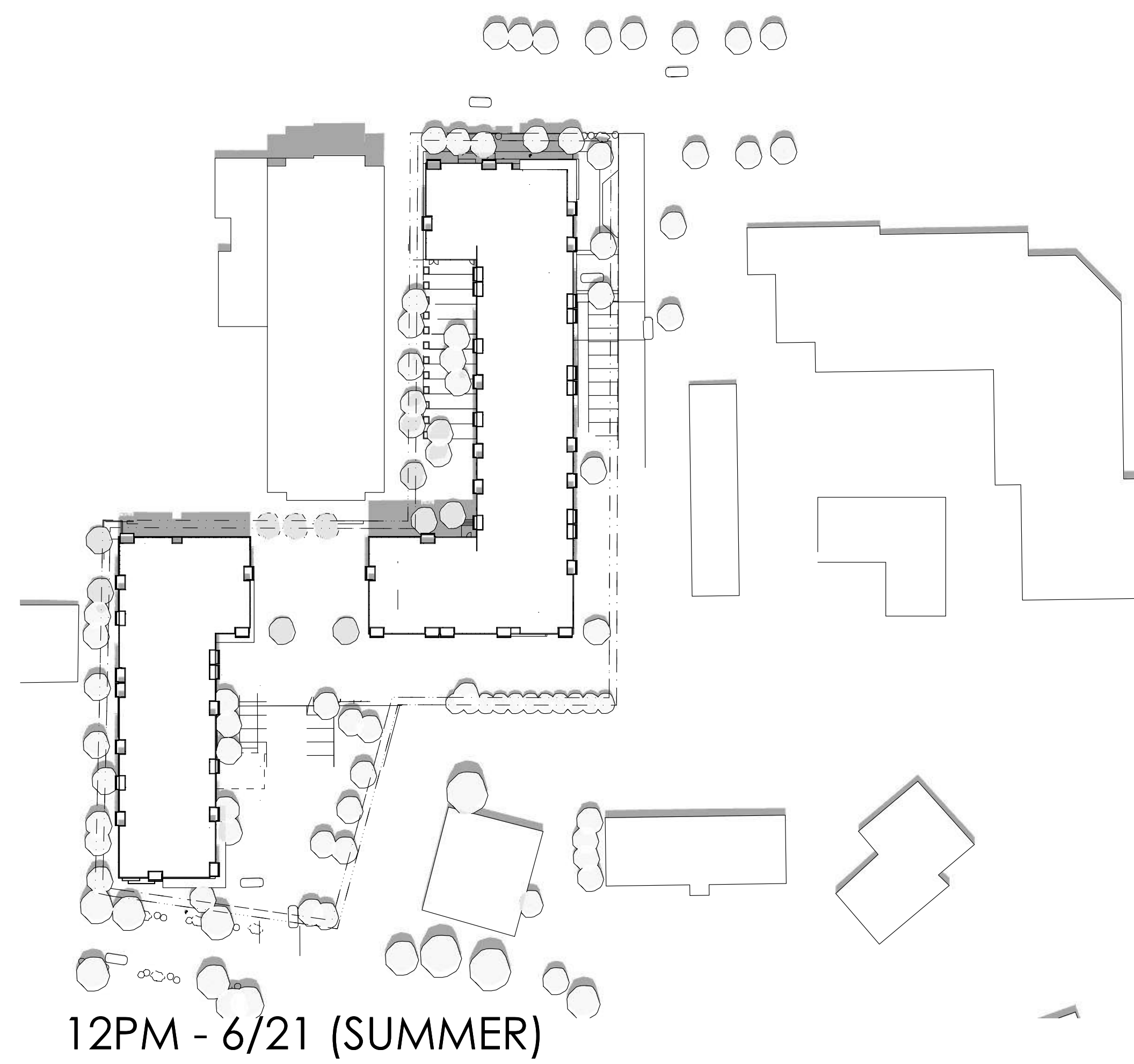
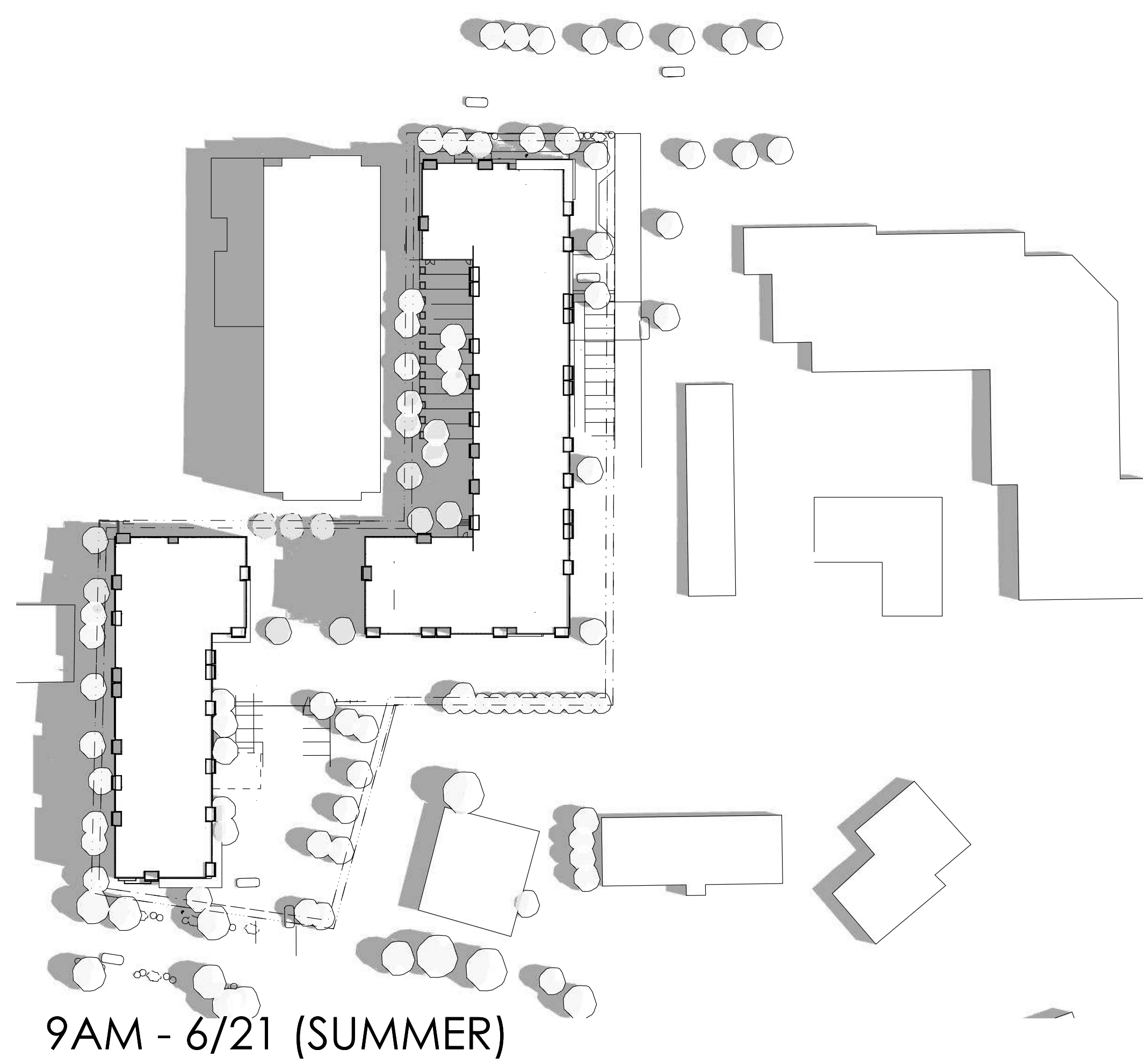
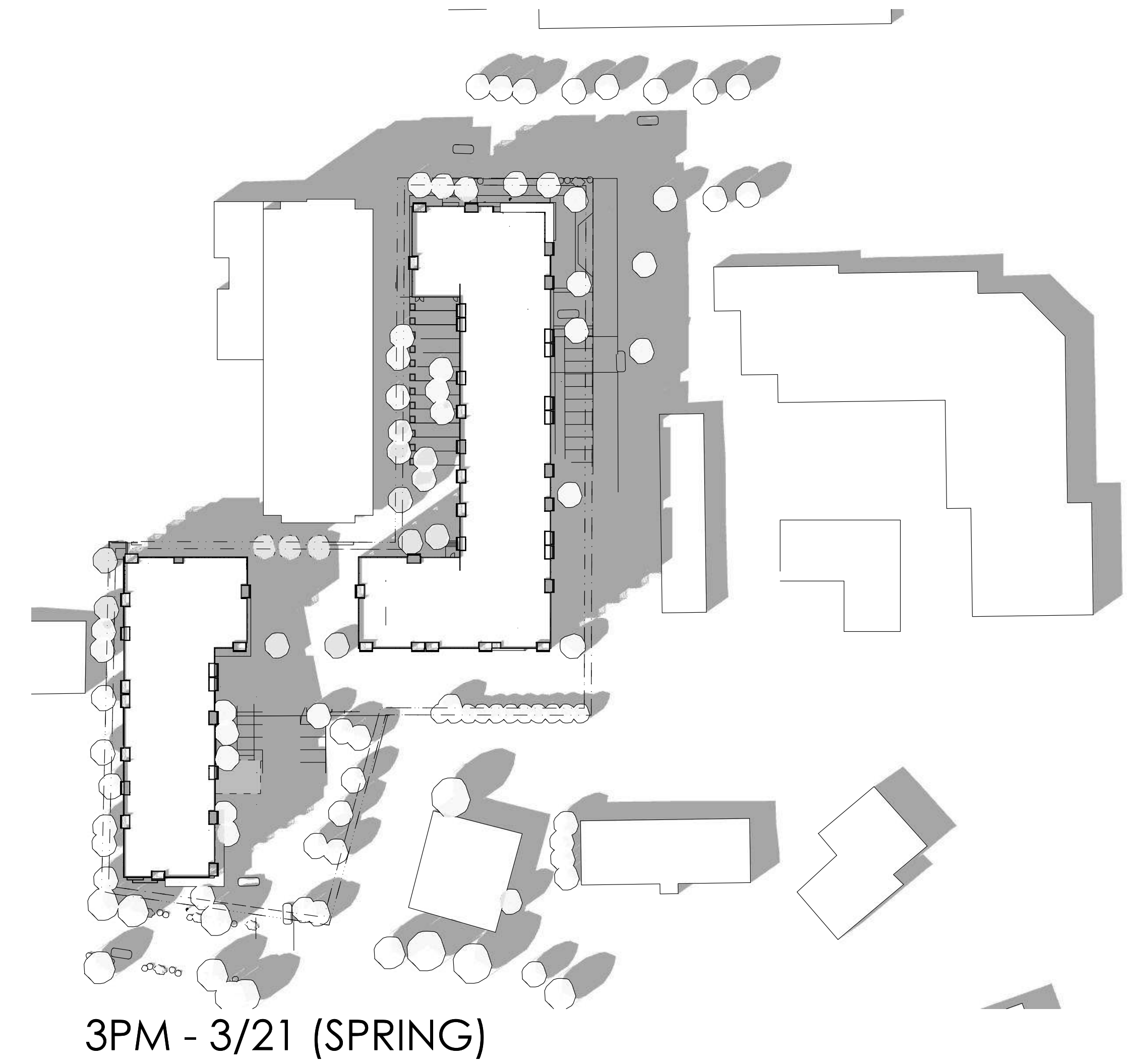
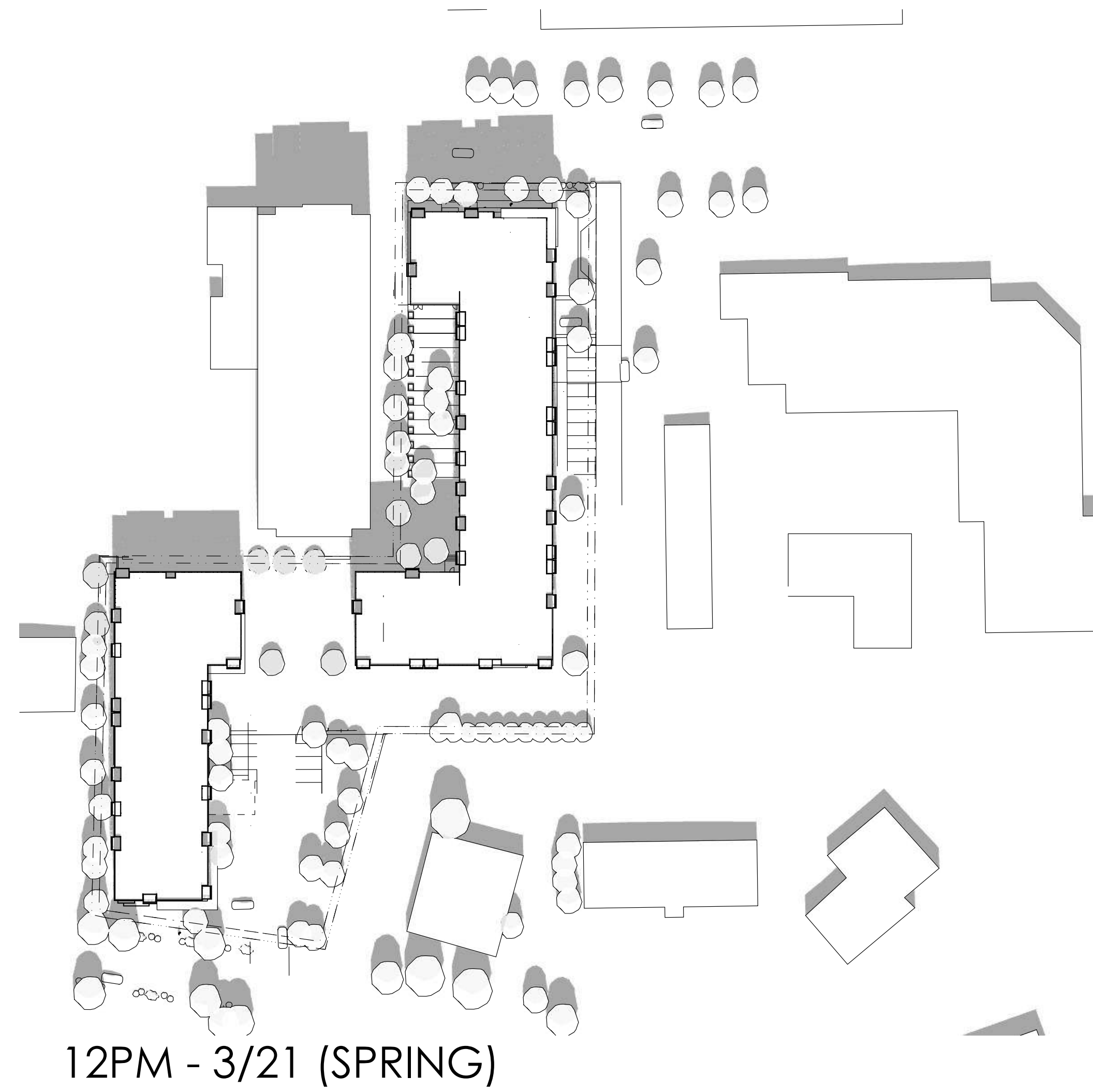
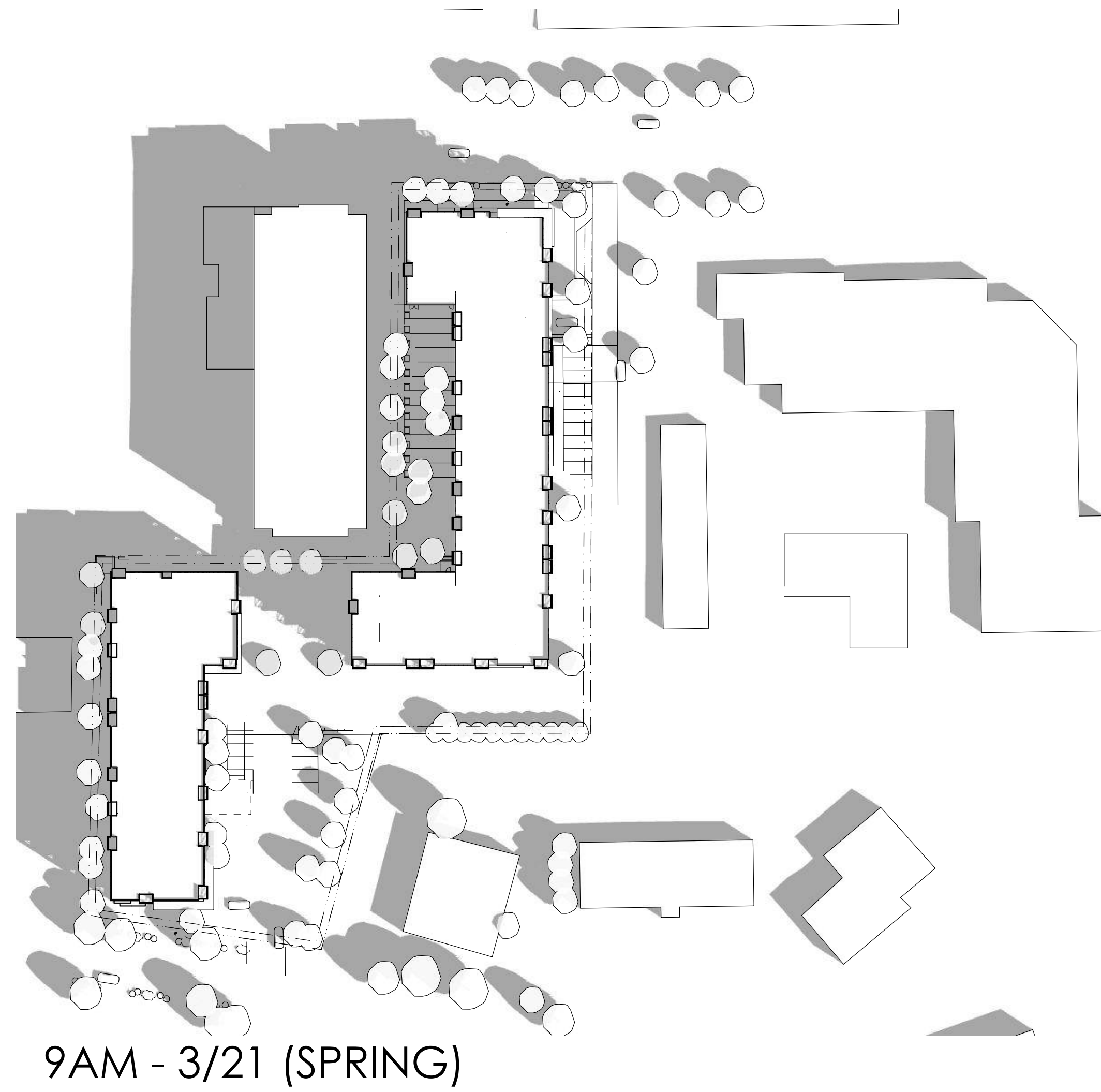



9AM - 9/21 (FALL)

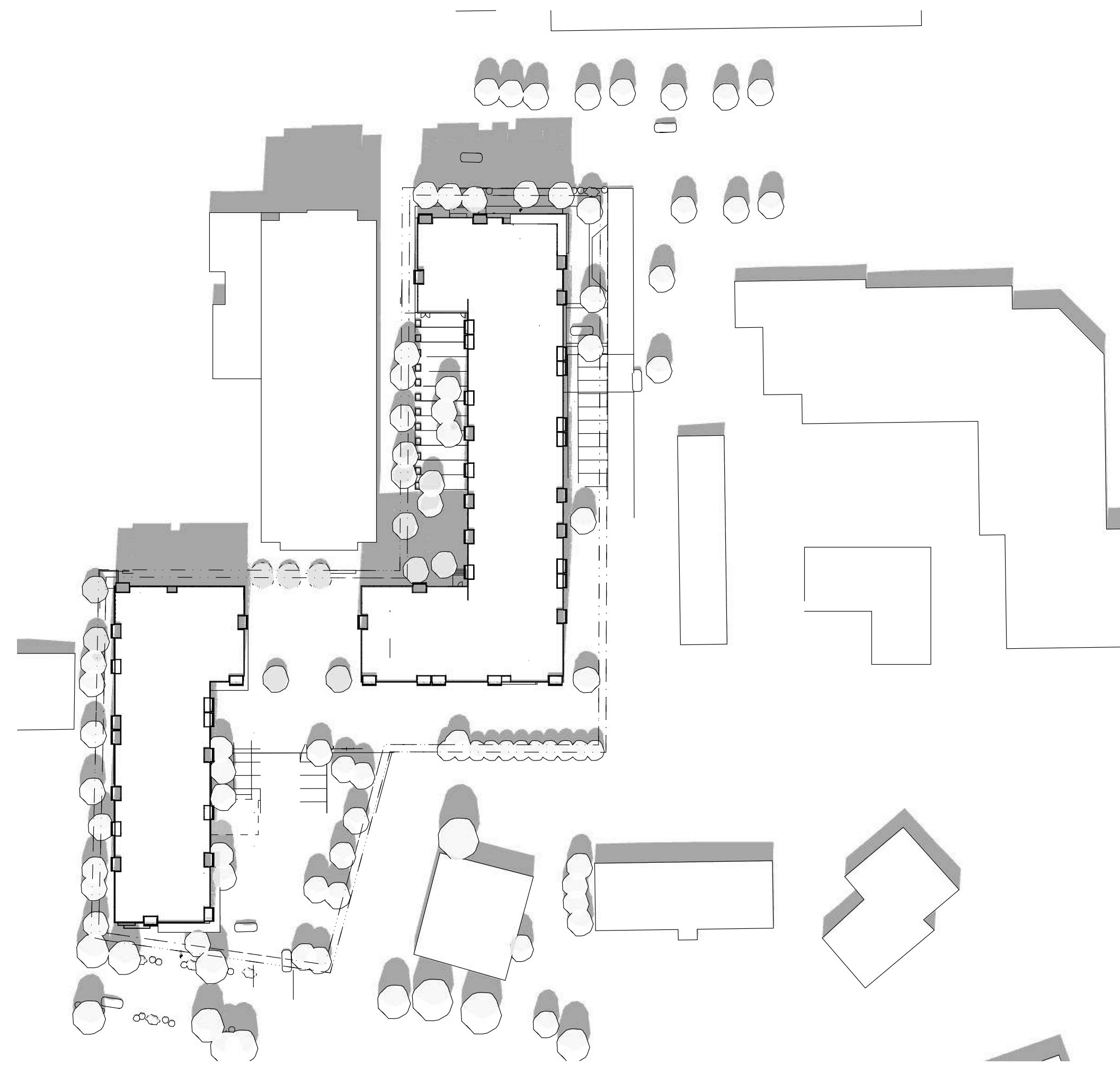

12PM - 9/21 (FALL)

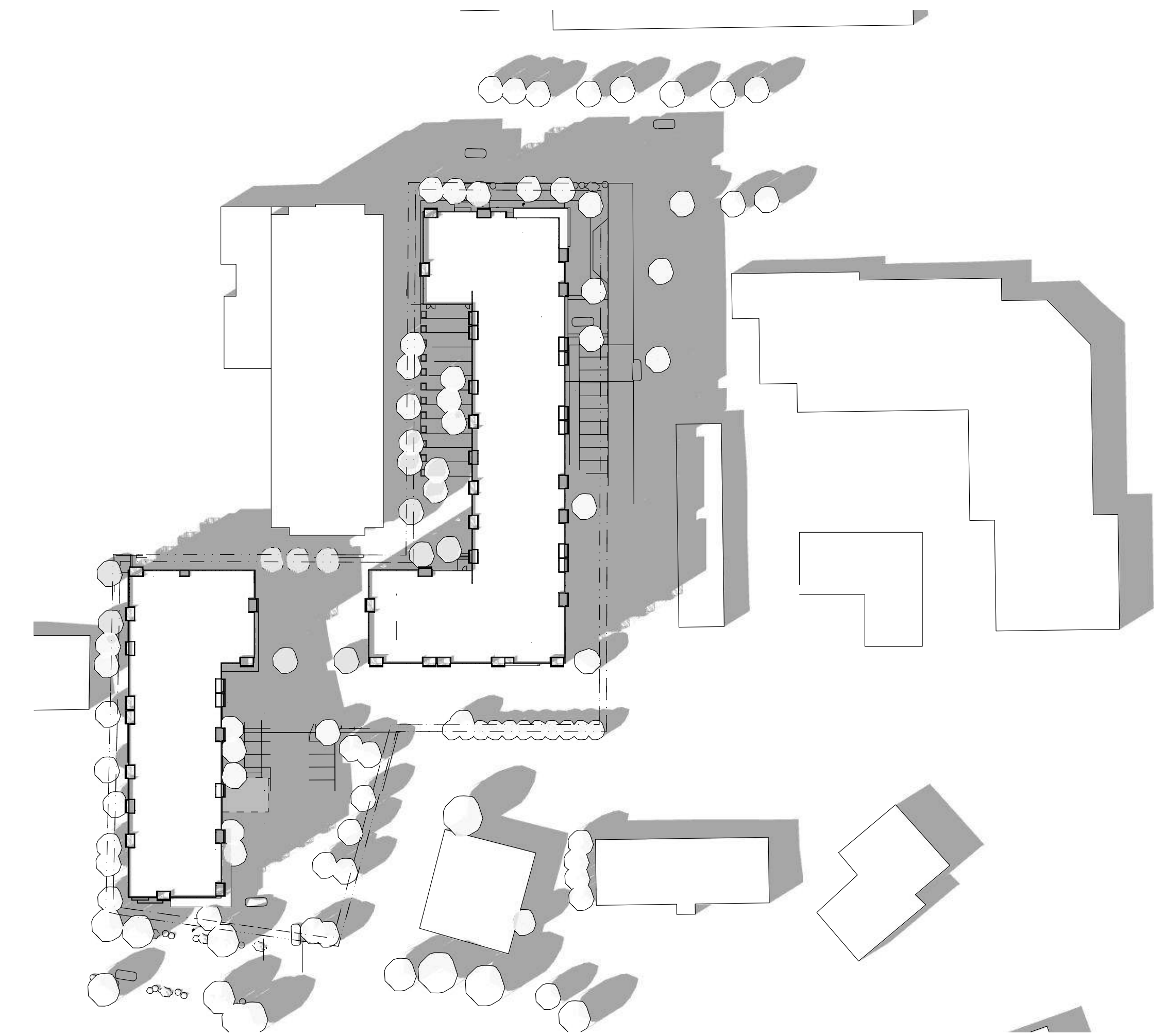

3PM - 9/21 (FALL)



9AM - 12/21 (WINTER)



12PM - 12/21 (WINTER)



3PM - 12/21 (WINTER)