

PETITION FOR INTERMEDIATE ATTACHMENT

The Undersigned is an authorized representative of the owner of the territory in the Town of Blooming Grove legally described on Exhibit A and shown on the scale map on Exhibit B. The undersigned does hereby petition the City of Madison to attach this property to the City of Madison and detach it from the Town of Blooming Grove, Dane County, Wisconsin. The Tax Key Number for the territory to be attached is 008/0710-251-8001-5. This is petition for Intermediate Attachment is executed pursuant to the provisions of Section 10(A) of the "Town of Blooming Grove and City of Madison Cooperative Plan" dated April 20, 2006. The Population of the territory to be attached is zero (0) and the number of electors residing in the territory is zero (0). There are zero (0) dwelling units in the territory.

Dated: FEB. 11, 2013.

Paul R. Soglin

Mayor Paul R. Soglin
City of Madison, Wisconsin

Dated: February 8, 2013.

Maribeth Witzel-Behl

Maribeth Witzel-Behl, Clerk
City of Madison, Wisconsin

The execution of this attachment petition is authorized by RES-13-00070, File ID # 28844, enacted by the Common Council of the City of Madison on January 22, 2013.

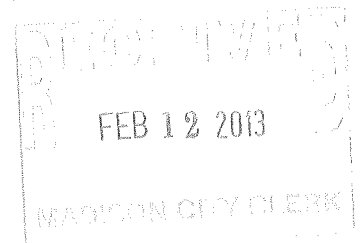

EXHIBIT A

LEGAL DESCRIPTION OF TERRITORY TO BE ATTACHED TO THE CITY OF MADISON

Part of the NE1/4 of the NE1/4, and part of the NW1/4 of the NE1/4, and part of the NE1/4 of the NW1/4, of Section 25, T7N R10E, Town of Blooming Grove, Dane County, Wisconsin, more particularly described as follows:

Beginning at the Northeast corner of said Section 25; thence S88°01'08"W, 2667.10 feet along the North line of said Section 25 to the North Quarter-Corner of said Section 25;

thence S88°05'16"W, 1330.58 feet along the North line of said Section 25 to the Northwest corner of the Northeast 1/4 of the Northwest 1/4 of said Section 25 and the existing Corporate Limits of the City of Madison;

thence S00°01'26"E, 453.15 feet more or less along the existing Corporate Limits and the West line of the Northeast 1/4 of the Northwest 1/4 of said Section 25;

thence N88°01'08"E, 1330.93 feet along the existing Corporate Limits and a line parallel to the North line of the Northeast 1/4 of said Section 25, to a point on the East line of the Northwest 1/4 of said Section 25, said point located N00°03'40"W 210.00 feet from the Southeast corner of the North 1/2 of the Northeast 1/4 of the Northwest 1/4 of said Section 25 (last said Southeast corner being Point A per annexation Document No. 2252407, Dane County Registry);

thence continuing N88°01'08"E, 1800.00 feet along the existing Corporate Limits and said parallel line;

thence N60°00'00"E, 650 feet along the existing Corporate Limits;

thence S30°00'00"E, 206.63 feet (recorded as 225 feet more or less) along the existing Corporate Limits, to a line parallel to and 200 feet West of, measured at right angles to, the East line of the Northeast 1/4 of said Section 25;

thence S00°01'19"E, 991.23 feet (recorded as 1000 feet more or less) along the existing Corporate Limits and said parallel line, to the South line of the Northeast 1/4 of the Northeast 1/4 of said Section 25;

thence N87°56'27"E 200.13 feet (recorded as 200 feet more or less) along the existing Corporate Limits and the South line of the Northeast 1/4 of the Northeast 1/4 of said Section 25, to the East line of the Northeast 1/4 of said Section 25;

thence N00°01'19"W 1319.50 feet (recorded as 1340 feet more or less), along the East line of the Northeast 1/4 of said Section 25 to the point of beginning.

Containing 42.95 acres more or less, or 0.06711 square miles, more or less.

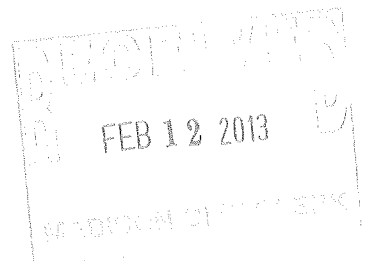

ANNEXATION TO THE CITY OF MADISON FROM THE TOWN OF BLOOMING GROVE "BILL KETTLE FIELD ANNEXATION"

ORDINANCE NO.:
I.D. NO.:
DATE ADOPTED:

DATE PUBLISHED:
ALD. DIST. ANNEXED TO: 16
AREA: +/-42.95 ACRES +/-0.06711 SQ. MI.

DEPARTMENT OF PUBLIC WORKS
CITY ENGINEERING DIVISION
MADISON, WISCONSIN

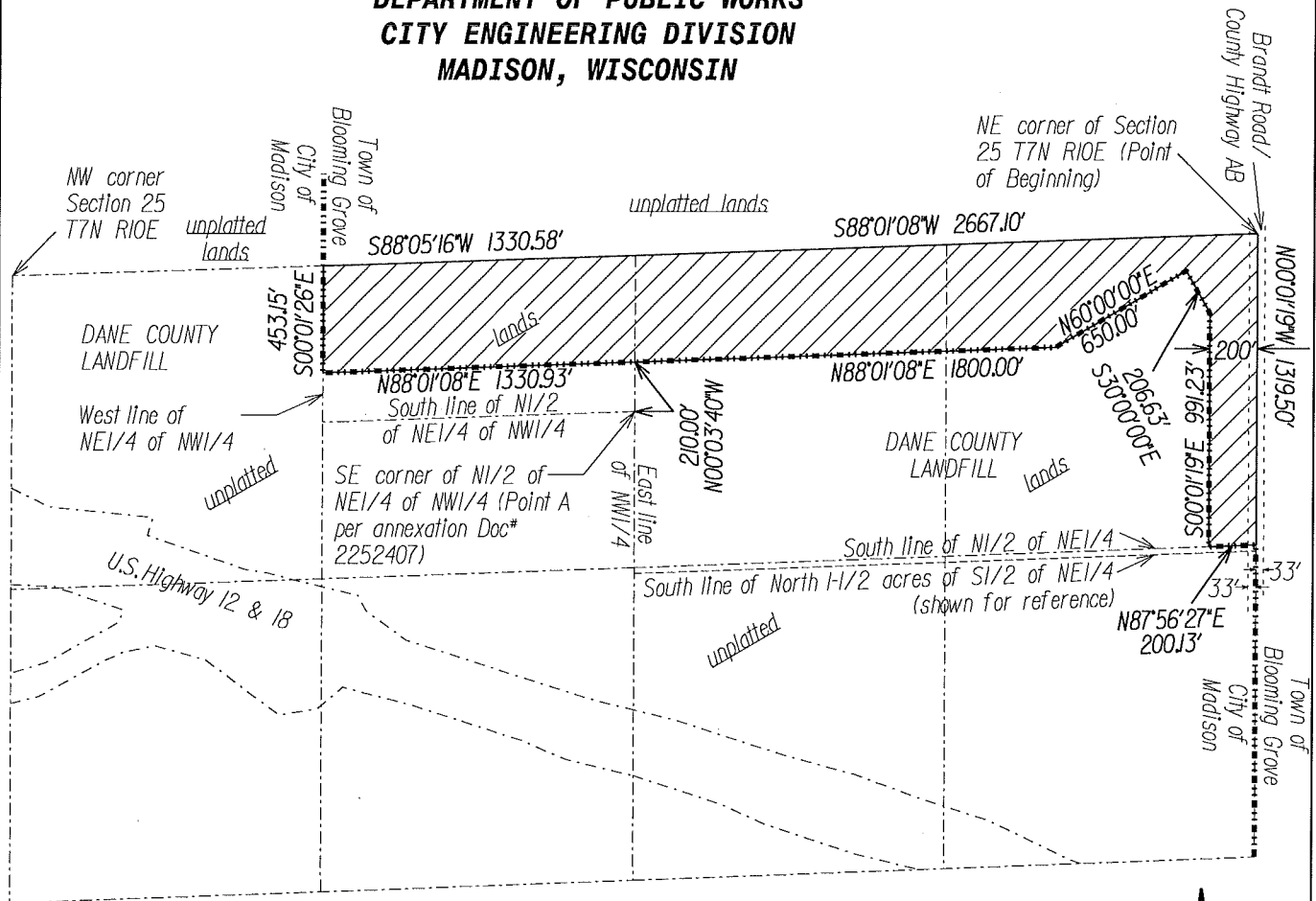

FEB 12 2013

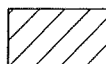
 **LANDS TO BE ANNEXED**

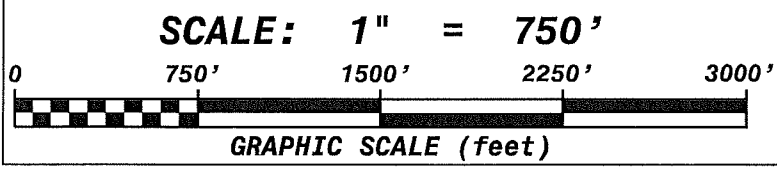

FILENAME:
M:\MAPS\PARKS\BILLKETTLE\ANNEXATION\BILLKETTLE_ANNEXMAP.DGN
ENGR. PROJ. NO.
DATE: 01/14/2013
REVISED: